

**TECHNICAL MANUAL**

**ORGANIZATIONAL AND DIRECT SUPPORT  
MAINTENANCE REPAIR PARTS AND  
SPECIAL TOOLS LISTS  
(INCLUDING DEPOT MAINTENANCE REPAIR  
PARTS AND SPECIAL TOOLS)  
FOR**

**DECENTRALIZED AUTOMATED  
SERVICE SUPPORT SYSTEM  
AN/MYQ-4  
(NSN 7010-01-090-6819)**

**This copy is a reprint which includes current  
pages from Change 1.**

CHANGE }  
 No. 1 }

HEADQUARTERS  
 DEPARTMENT OF THE ARMY  
 WASHINGTON, DC, 5 November 1983

**ORGANIZATIONAL AND DIRECT SUPPORT MAINTENANCE  
 REPAIR PARTS AND SPECIAL TOOLS LIST  
 (INCLUDING DEPOT MAINTENANCE REPAIR PARTS AND SPECIAL TOOLS)  
 FOR  
 DECENTRALIZED AUTOMATED SERVICE SUPPORT SYSTEM AN/MYQ-4  
 (INSN 7011-06819)**

TM 11-7010203-23P, 16 June 1983, is changed as follows:

1. New or revised material is indicated by a vertical bar in the margin. Where an entire chapter, section, or illustration is added or revised, the vertical bar is placed opposite the identification number and title.

2. Remove old pages and insert new pages as follows:

**Remove pages**

1 through 3  
 33 through 40  
 57 through 59/(60 blank)  
 95 through 100  
 169/(170 blank) through 186  
 195 through 206  
 207 and 206  
 211 through 224

**Insert pages**

1 through 3  
 33 through 40  
 57 through 59(60 blank)  
 95 through 100  
 169 through 186.11(186.2 blank)  
 195 through 206  
 207 and 20  
 211 through 224

3. File this change sheet in front of the publication.

By Order of the Secretary of the Army:

**JOHN A. WICKHAM JR.**  
*General, United States Army  
 Chief of Staff*

Official:

**ROBERT M JOYCE**  
*Major General, United States Army  
 The Adjutant General*

Distribution:

To be distributed in accordance with special list.

**ORGANIZATIONAL AND DIRECT SUPPORT MAINTENANCE  
REPAIR PARTS AND SPECIAL TOOLS LISTS  
(INCLUDING DEPOT MAINTENANCE REPAIR  
PARTS AND SPECIAL TOOLS)  
FOR  
DECENTRALIZED AUTOMATED SERVICE  
SUPPORT SYSTEM AN/MYQ-4  
(NSN 7010-01-090-6819)**

**REPORTING ERRORS AND RECOMMENDING IMPROVEMENTS**  
You can help improve this manual. If you find any mistakes or if you know of a way to improve the procedures, please let us know. Mail your letter, DA Form 2028 (Recommended Changes to Publications and Blank Forms), or DA Form 2028-2 located in the back of this manual direct to Commander, US Army Communications-Electronics Command and Fort Monmouth, ATTN: DR-SEL-ME-MP, Fort Monmouth, NJ 07703. In either case, a reply will be furnished direct to you.

**Table of Contents**

		<b>Page</b>	<b>Illus Figure</b>
SECTION	I.	Introduction.....	1
	II.	Repair Parts List.....	5
GROUP	00	Data Processing System, Automated ANIMYQ-4 .....	5
	01	Data Processing Unit CP-1435/MYQ-4 Unit 14, Power Supply 60 Hz and Power Distribution Unit 60HZ 30A 1 Phase.....	15
		0101 Processor Memory Board (No parts authorized)	
		0102 Processor Instruct Board (No parts authorized)	
		0103 10 Card Chassis Assembly (No parts authorized)	
		0104 Repeater Board Assembly (No parts authorized)	
		0105 Circuit Card Assembly-Terminator (No parts authorized)	
		0106 Circuit Card Assembly-Terminator (No parts authorized)	
		0107 Power Supply 60Hz.....	15
		010701 Cable Assembly (No parts authorized)	
		01085 Card Chassis Assembly (No parts authorized)	
		0109 Memory Restart Board (No parts authorized)	
		0110 Expanded Memory Board (No parts authorized)	



		Page	Illus Figure
GROUP	04	040105 Motor Assembly.....	71 15
		0402 Circuit Card Assembly-CPU (See Group 04 for parts)	
		0403 Circuit Card Assembly-Driver Board (See Group 04 for parts)	
		0404 Cable Assembly-Head (See Group 04 for parts)	
	05	Keyboard Display MX-10171/MYQ-4 Unit 4.....	75 16
		0501 Circuit Card Assembly (No parts authorized)	
		0502 Display Chassis-CRT (No parts authorized)	
		0503 Keyboard Assembly.....	77 17
		050301 Circuit Card Assembly (No parts authorized)	
		050302 Cable Assembly-Keyboard (No parts authorized)	
	06	Keyboard Display MX-10173/MYQ-4 Units 18, 19.....	83 18
		0601 Display Chassis-CRT (No parts authorized)	
		0602 Power Regulator.....	83 18
		060201 Circuit Card Assembly (No parts authorized)	
		0603 Board Assembly (No parts authorized)	
		0604 Logic Board (No parts authorized)	
		0605 Keyboard Assembly.....	87 19
		060501 Keyboard (No parts authorized)	
	07	Line Printer RP-273/MYQ-4 Unit 6.....	91 20
		0701 Bustle Frame Assembly .....	93 21
		070101 Circuit Card Assembly (No parts authorized)	
		070102 Switch Cover Assembly.....	93 21
		070103 Circuit Card Assembly (No parts authorized)	
		070104 Circuit Card Assembly (No parts authorized)	
		070105 Circuit Card Assembly (No parts authorized)	
		070106 Circuit Card Assembly (No parts authorized)	
		070107 Circuit Card Assembly (No parts authorized)	
		070108 Capacitor Shelf Assembly .....	93 21
		0702 Hammerbank Assembly .....	97 22
		070201 Drive Support Assembly.....	97 22
		070202 Tension Support Assembly .....	97 22
		070203 Hammer Bar Assembly .....	97 22
		0703 Belt and Type Assembly (See Group 0702 for parts)	
		0704 Platen and Gear Assembly (See Group 0709 for parts)	
		0705 Power Supply .....	101 23
		0706 Universal Wiring Harness.....	103 24
		0707 Control Panel.....	105 25
		070701 Printed Wiring Board (No parts authorized)	
		0708 Vertical Format Unit (See Group 0709 for parts)	
		0709 Frame/Drive Assembly.....	109 26
	08	Card Punch/Reader /Interpreter RD-526/MYQ-4 Unit 17 .....	117 27
		0801 Keyboard Assembly.....	121 28
		080101 Keypress Assembly (No parts authorized)	
		0802 Switch Panel Assembly.....	123 29
		0803 Input Housing Assembly.....	127 30
		080301 Driver Roll Assembly.....	127 30
		080302 Clutch Plate Assembly-Primary.....	127 30
		080303 Clutch Plate Assembly-Secondary.....	127 30
		0804 Read Station Assembly (See Group 08 for parts)	
		0805 Sensor Head Assembly (See Group 08 for parts)	
		0806 Punch Mechanism Assembly .....	131 31
		080601 Motor Assembly (No parts authorized)	
		080602 Card Registration Assembly (No parts authorized)	
		080603 Punch Actuator Assembly .....	131 31
		08060301 Actuator Box Assembly (No parts authorized)	
		08060302 Circuit Card Assembly (No parts authorized)	
		080604 Punch/Die Assembly (No parts authorized)	
		0807 Printer Assembly (See Group 08 for parts)	
		0808 Pinch Roll Assembly (See Group 08 for parts)	
		0809 Actuator Assembly-Push.....	117 27
		0810 Switch Assembly .....	117 27
		0811 Power Supply .....	133 32
		0812 Module Assembly .....	135 33
		0813 Keyboard Translator Board (No parts authorized)	
		0814 Keyboard Data Board (No parts authorized)	
		0815 Keyboard Function Board (No parts authorized)	

		Page	Illus Figure
GROUP	08		
	0816 Component Assembly (No parts authorized)		
	0817 Punch Control Board (No parts authorized)		
	0818 Mode Control Board (No parts authorized)		
	0819 Memory Program Board (No parts authorized)		
	0820 Circuit Card Assembly (No parts authorized)		
	0821 Memory Input Board (No parts authorized)		
	0822 Read Control Board (No parts authorized)		
	0823 Program Revert Board (No parts authorized)		
	0824 Circuit Card Assembly (No parts authorized)		
	0825 Postpunch Read Board (No parts authorized)		
	0826 Circuit Card Assembly (No parts authorized)		
	0827 Circuit Card Assembly (No parts authorized)		
	0828 Printer Memory Board (No parts authorized)		
	0829 Printer Driver Board (No parts authorized)		
	0830 Circuit Card Assembly (No parts authorized)		
	0831 Circuit Card Assembly (See Group 08 for parts)		
	0832 Driver Solenoid Board .....	136	34
	0833 Driver Input Board .....	136	34
	0834 Hammer Printer Driver Board.....	136	34
	09 Magnetic Tape Cleaner MX-10172/MYQ-4 Unit 9.....	141	35
	0901 Circuit Card Assembly (No parts authorized)		
	10 Modem Unit MD-1095/MYQ-tl Unit 30.....	145	36
	1001 Modem Board Assembly (No parts authorized)		
	1002 Power Supply (No parts authorized)		
	11 Frequency Converter CV-3661MYQ-4 Unit 21.....	147	37
	1101 Logic Module Assembly .....	149	38
	110101 Control Logic Board (No parts authorized)		
	110102 Bias Supply Board (No parts authorized)		
	1102 Power Module Assembly.....	151	39
	110201 Power Inverter Board (No parts authorized)		
	1103 Input Chassis Assembly.....	153	40
	1104 Chassis Interface Assembly.....	155	41
	1105 Fan/Cover Assembly.....	157	42
	1106 Enclosure Cabinet Assembly .....	159	43
	12 Temperature Control Panel C-10846/MYQ-4 Unit 10 .....	161	44
	13 Cable Assemblies W1 and W2 .....	163	45
	14 Cable Assembly W3.....	163	45
	15 Cable Assembly W4.....	163	45
	16 Control Panel CPU Unit 31.....	165	46
	1601 Keyboard, Control Panel (No parts authorized)		
	17 Power Distribution Unit CPU Unit 32.....	167	47
	18 Signal Entrance Panel Assembly .....	169	48
	1801 Circuit Protector Panel .....	169	48
	1802 Switch Plate.....	169	48
	1803 Filter Assembly.....	169	48
	1804 Terminal Board.....	169	48
	19 Semi-Trailer Van Processing V-521/MYQ-4 Unit 1 185.....	49	
	1901 Humidity Control Unit 15 (No parts authorized)		
	1902 Humidifier Unit 16 (No parts authorized)		
	1903 Box Utility Power Unit 20.....	185	49
	1904 Control and Monitor Assembly Unit 23.....	189	50
	1905 Power Filter and Distributor Box Unit 22.....	191	51
	1906 Box Technical Power Unit 3 (See Group 19 for parts)		
	1907 Bypass Switch Assembly Unit 23 (See Group 19 for parts)		
	1908 Cabinet Mag-Tag Drive Unit 33 (See Group 19 for parts)		
	1909 Cabinet Disk Drive Unit 34 .....	193	52
	1910 Heater, Space Electrical Units 11, 12, 13, 25, 26 and 27 (See Group 19 for parts)		
	1911 Van Semi-Finished.....	195	53
	191101 Air Conditioner Service (See TM 5-4120-360-24P for additional parts).....	195	53
	191102 Power Entrance Panel.....	195	53
	1912 Van Modified .....	195	53
SECTION	III.	Special Tools List .....	205 54
	IV.	National Stock Number and Part Number Index.....	207

**SECTION I  
INTRODUCTION**

---

**1. Scope**

This manual lists spares and repair parts, special tools; special test, measurement, and diagnostic equipment (TMDE), and other special support equipment required for performance of organizational and direct support maintenance of the AN/MYQ4. It authorizes the requisitioning and issue of spares and repair parts as indicated by the source and maintenance codes.

**2. General**

This Repair Parts and Special Tools List is divided into the following sections:

a. *Section II. Repair Parts List.* A list of spares and repair parts authorized for use in the performance of maintenance. The list also includes parts which must be removed for replacement of the authorized parts. Parts lists are composed of functional groups in numeric sequences, with the parts in each group listed in figure and item number sequence.

b. *Section III. Special Tools List.* A list of special tools, special TMDE, and other special support equipment authorized for performance of maintenance.

c. *Section IV. National Stock Number and Part Number Index.* A list, in National item identification number (NIIN) sequence, of all National stock numbers (NSN) appearing in the listings followed by a list, in alphameric sequence, of all part numbers appearing in the listings. National stock numbers and part numbers are cross-referenced to each illustration figure and item number appearance.

**3. Explanation of Columns**

a. *Illustration.* This column is divided as follows:  
(1) Figure number. Indicates the figure number of the illustration on which the item is shown. (2) Item number. The number used to identify item called out in the illustration.

b. *Source, Maintenance, and Recoverability (SMR) Codes.*

(1) *Source code.* Source codes indicate the manner of acquiring support items for maintenance, repair, or overhaul of end items. Source codes are entered in the first and second positions of the Uniform SMR Code format as follows:

<i>Code</i>	<i>Definition</i>
PA --	Item procured and stocked for anticipated or known usage.
PE --	Support equipment procured and stocked for initial issue or outfitting to specified maintenance repair activities.
AF --	Item to be assembled at direct support maintenance level.
AD --	Item to be assembled at depot maintenance level.
XA --	Item is not procured or stocked because the requirements for the item will result in the replacement of the next higher assembly. XD - A support item that is not stocked. When required, item will be procured through normal supply channels.

**NOTE**

Cannibalization or salvage may be used as a source of supply for any items source coded above except those coded XA and aircraft support items as restricted by AR 750-1.

(2) *Maintenance code.* Maintenance codes are assigned to indicate the levels of maintenance authorized to USE and REPAIR support items. The maintenance codes are entered in the third and fourth positions of the Uniform SMR Code format as follows:

(a) The maintenance code entered in the third position will indicate the lowest maintenance level authorized to remove, replace, and use the support item. The maintenance code entered in the third position will indicate one of the following levels of maintenance:

<i>Code</i>	<i>Application/Explanation</i>
0 --	Support item is removed, replaced, used at the1 organizational level.
F --	Support item is removed, replaced, used at the direct support level.
D --	Support items that are removed, replaced, used at depot mobile depot, or specialized repair activity only.

(b) The maintenance code entered in the fourth position indicates whether the item is to be repaired and identifies the lowest maintenance level with the capability to perform complete repair (i.e., all authorized maintenance functions). This position will contain one of the

following maintenance codes:

<i>Code</i>	<i>Application/Explanation</i>
F --	The lowest maintenance level capable of complete repair of the support item is the direct support level.
D --	The lowest maintenance level capable of complete repair of the support item is the depot level.
Z --	Nonreparable. No repair is authorized.

(3) *Recoverability code.* Recoverability codes are assigned to support items to indicate the disposition action on unserviceable items. The recoverability code is entered in the fifth position of the Uniform SMR Code format as follows:

<i>Recoverability Codes</i>		<i>Definition</i>
Z --	Nonreparable item.	When unserviceable, condemn and dispose at the level indicated in position 3.
F --	Reparable item.	When uneconomically repairable, condemn and dispose at the direct support level.
D --	Reparable item.	When beyond lower level - repair capability, return to depot. Condemnation and disposal not authorized below depot level.
L --	Reparable item.	Repair, condemnation, and disposal not authorized below depot/specialized repair activity level.

c. *National Stock Number.* Indicates the National stock number assigned to the item and will be used for requisitioning purposes.

d. *Federal Supply Code for Manufacturer (FSCM).* The FSCM is a 5digit numeric code listed in SB 708-41/42 which is used to identify the manufacturer, distributor, or Government agency, etc..

e. *Part Number.* Indicates the primary number used by the manufacturer (individual, company, firm, corporation, or Government activity), which controls the design and characteristics of the item by means of its engineering drawings, specifications, standards, and inspection requirements to identify an item or range of items.

**NOTE**

When a stock numbered item is requisitioned, the repair part received may have a different part number than the part being replaced.

f. *Description.* Indicates the Federal item name and, if required, a minimum description to identify the item. In the Special Tools List, the initial basis of issue (BOI) appears as the last line in the entry for each special tool, special TMDE, and other special support equipment. When density of equipments supported exceeds density spread indicate in the basis of issue, the total authorization is increased accordingly.

g. *Unit of Measure (U/M).* Indicates the standard of the basic quantity of the listed item as used in performing the actual maintenance function. This measure is expressed by a two-character alphabetical abbreviation (e.g., ea, in, pr, etc). When the unit of measure differs from the unit of issue, the lowest unit of issue that will satisfy the required units of measure will be requisitioned.

h. *Quantity Incorporated in Unit.* Indicates the quantity of the item used in the breakout shown on the illustration figure, which is prepared for a functional group, subfunctional group, or an assembly. A "V" appearing in this column in lieu of a quantity indicates that no specific quantity is applicable, (e.g., shims, spacers, etc).

**4. Special Information**

a. Detailed assembly instructions for items source coded to be assembled are found in TM 11-7010203-23. Assembly components are listed immediately following the item to be assembled.

b. The following publications pertain to the AN/MYQ-4 and its component:

TM 5-412D-360-14, Air Conditioner, Vertical Compact, Type 1, Vertical, Size C; 18, 000 BTU/HR, Class 1, 20V8, 3 Phase, 50/60 Hz (KECO Model F 18T-2).

TM 5412-360248, Air Conditioner, Vertical Compact, Type 1, Vertical, Size C, 18, 000 BTU/HR, Class 1, 206V, 3 Phase, 50/60 Hz (KECO Model F 18T-2).

TM 11-7010-203-10, Decentralized Automated Service Support System, ANIMY-4. (To be published).

TM 11-7010203-23, Decentralized Automated Service Support System, AN/MYQ-4 (To be published).

c. National stock numbers (NSN's) that are missing from P source coded items have been applied for and will be added to this TM by future change/revision when they are entered in the Army Master Data File (AMDF). Until the NSN's are established and published, submit exception requisitions to: Commander, US Army Communications-Electronics Command, and Fort Monmouth, ATTTN: DRSEL-MM, Fort Monmouth, NJ 07703 for the part required to support your equipment.



d. Action change codes indicated in the left-hand margin of the listing page denote the following:

- N -- Indicates an added item.
- C -- Indicates a change in data
- R -- Indicates a change in NSN only.

**5. How to Locate Repair Parts**

a. When National stock number or part number is unknown.

(1) *First.* Using the table of contents, determine the functional group within which the item belongs. This is necessary since illustrations are prepared for functional groups and listings are divided into the same groups.

(2) *Second.* Find the illustration covering the functional group to which the item belongs.

(3) *Third.* Identify the item on the illustration and note the illustration figure and item

number of the item.

(4) *Fourth.* Using the Repair Parts Listing, find the figure and item number noted on the illustration.

b. When National stock number or part number is known.

(1) *First.* Using the Index of National Stock Numbers and Part Numbers, find the pertinent National stock number or part number. This index is in NIIN sequence followed by a list of part numbers in alphameric sequence, cross-referenced to the illustration figure number and item number.

(2) *Second.* After finding the figure and item number, locate the figure and item number in the repair parts list.

**6. Abbreviations**

Not applicable.

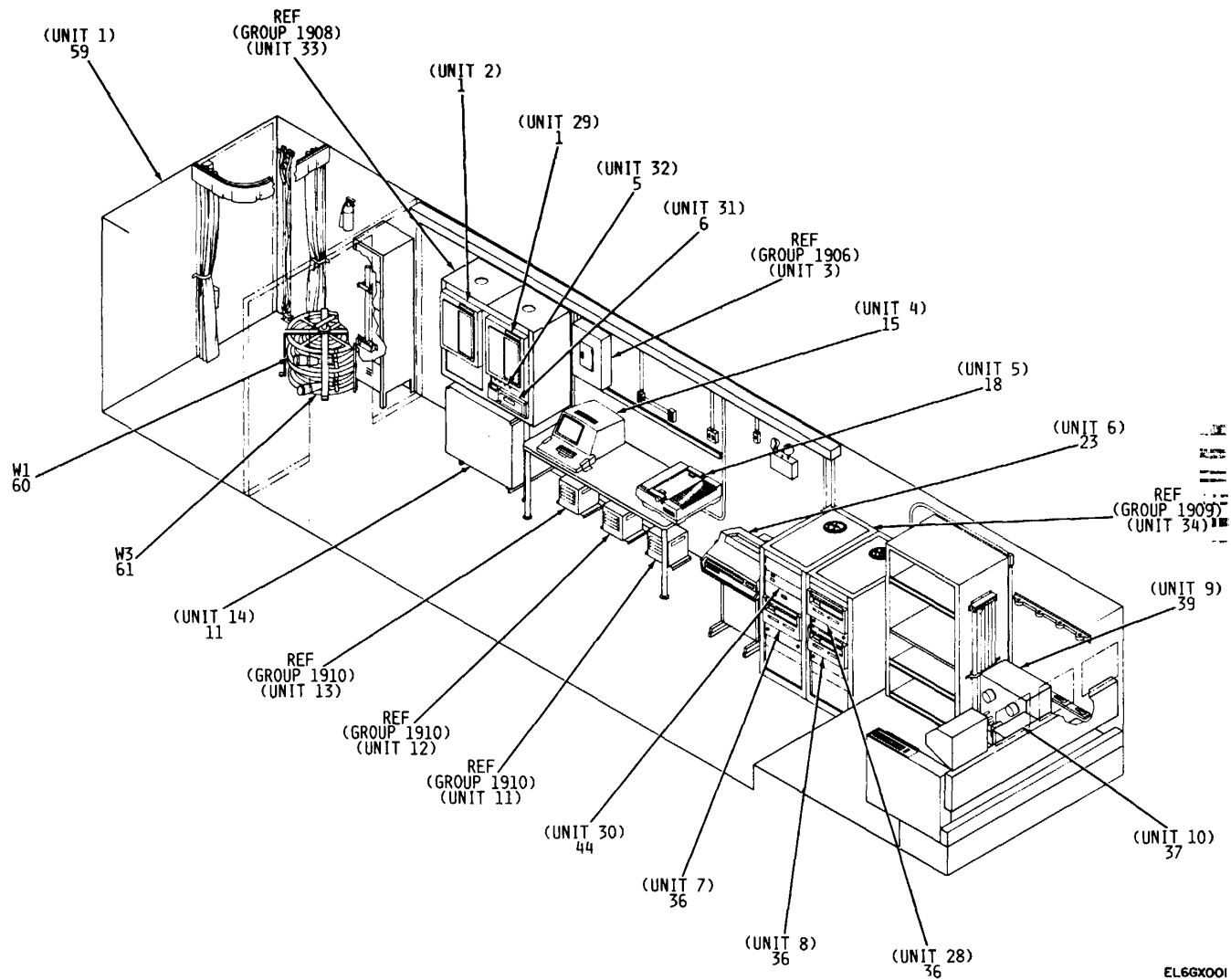
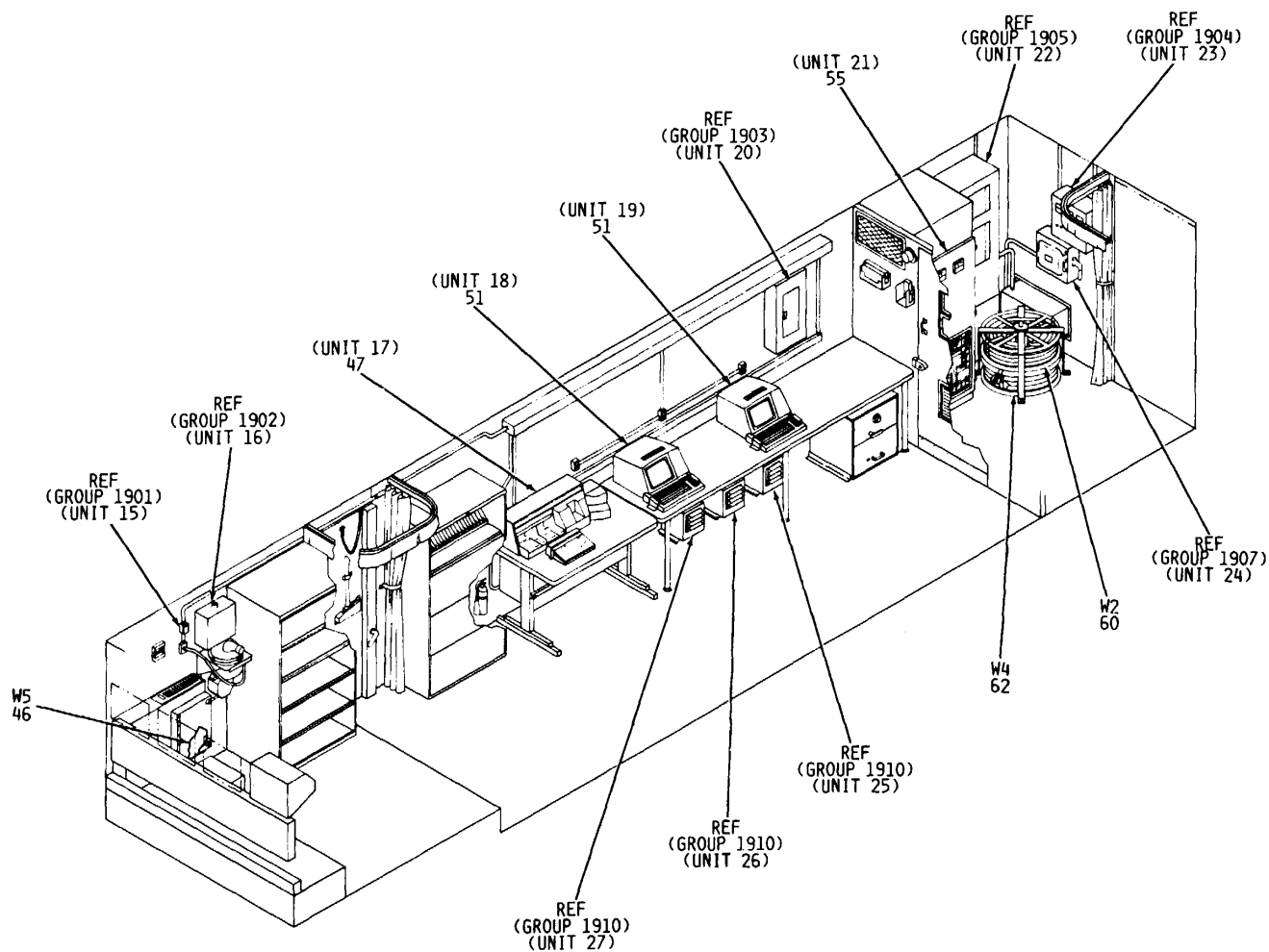
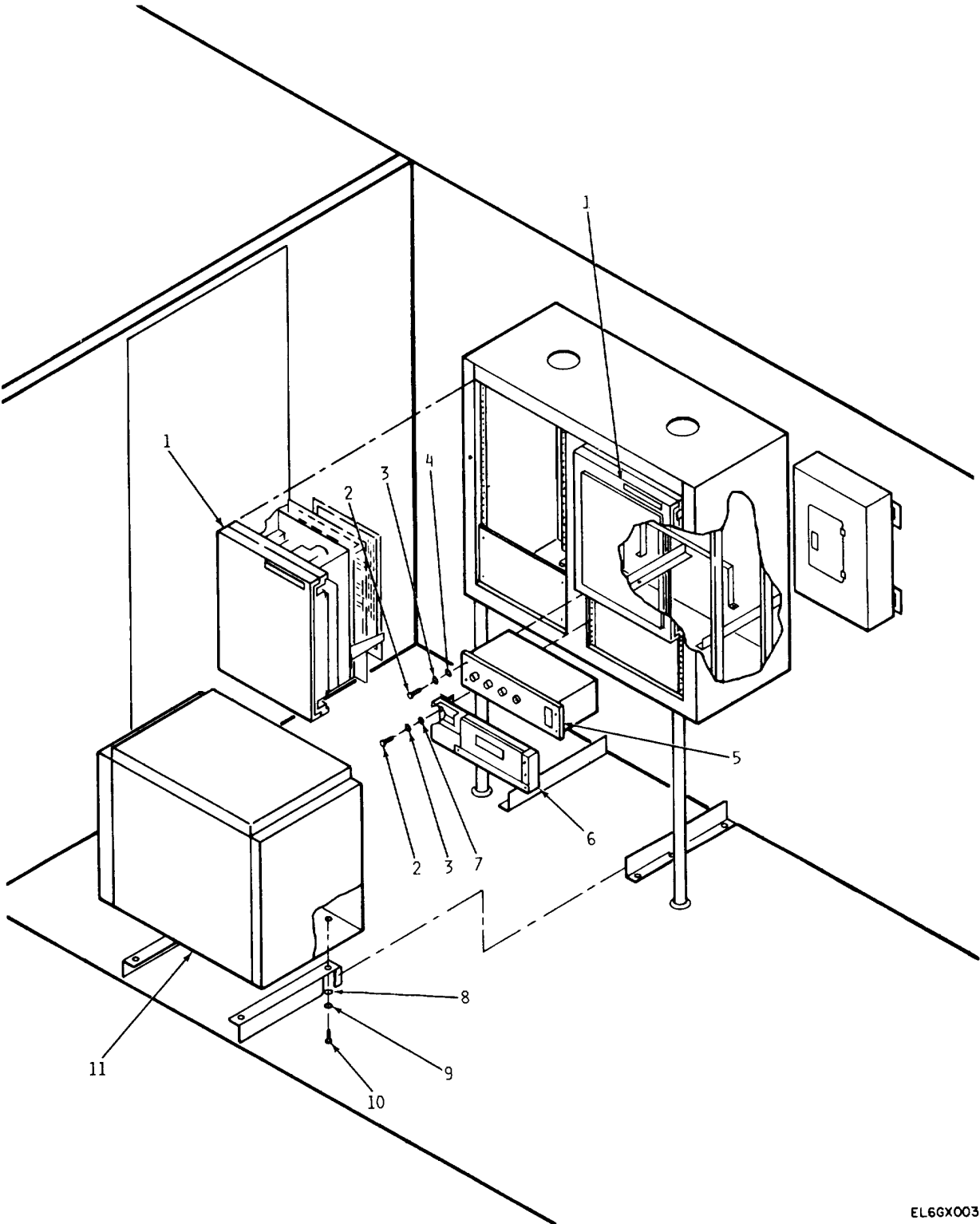

Figure 1. Data Processing System Automated AN/MYQ-4 (Sheet 1 of 10).



EL6GX002

Figure 1. Data Processing System Automated AN/MYQ-4 (Sheet 2 of 10).



EL6GX003

Figure 1. Data Processing System Automated AN/MYQ-4 (Sheet 3 of 10).

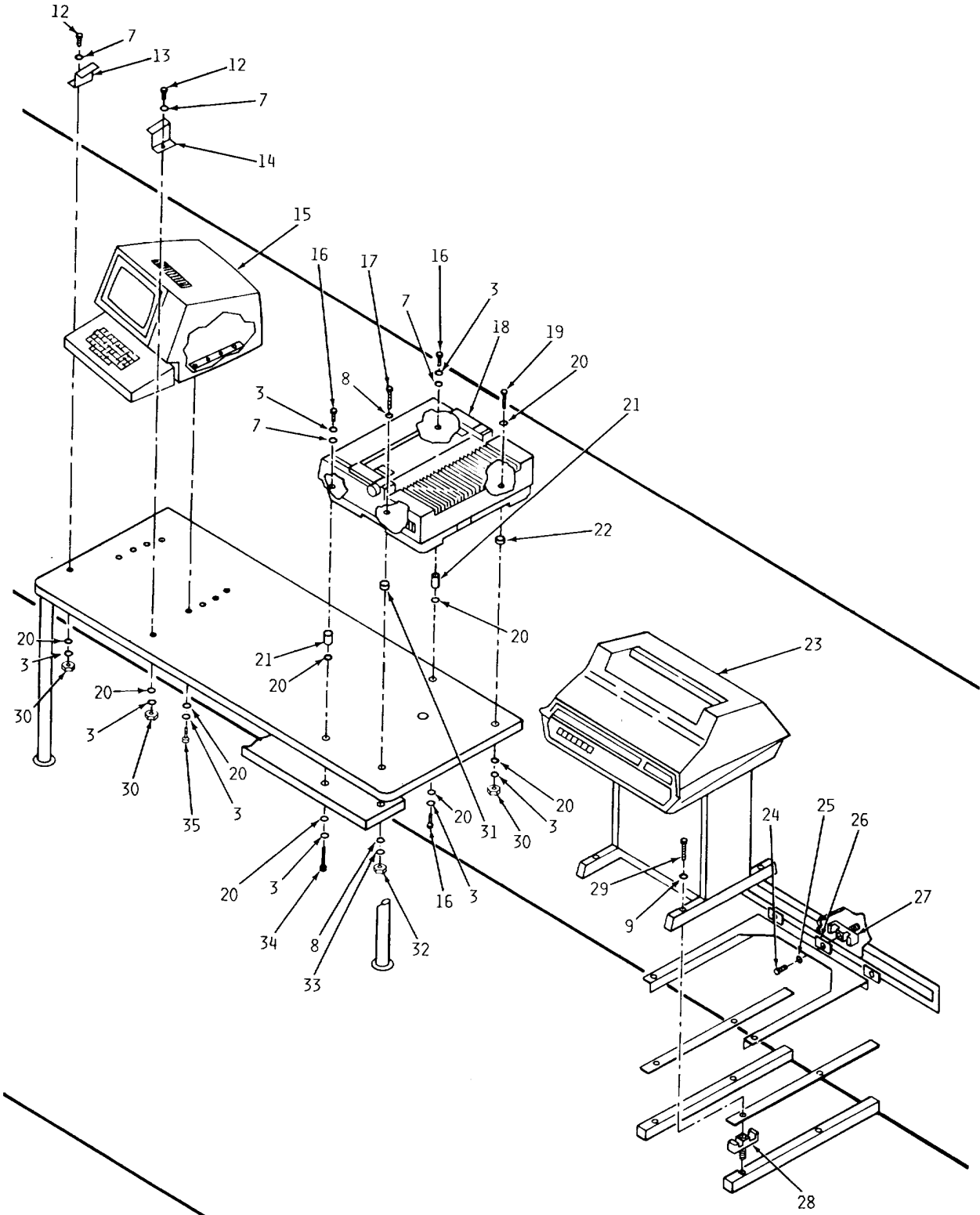

EL6GX004

Figure 1. Data Processing System Automated AN/MYQ-4 (Sheet 4 of 10).

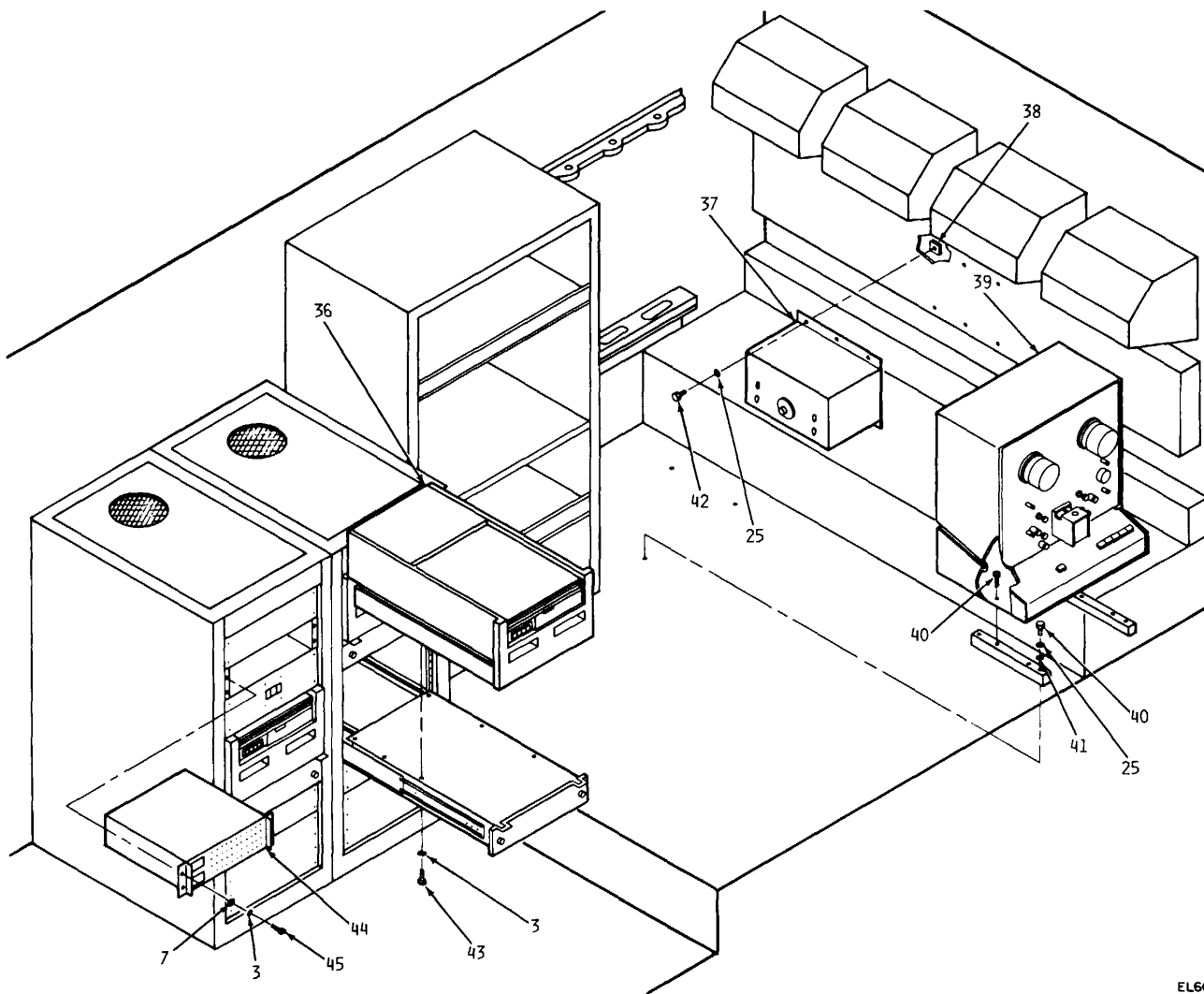

EL6GX005

Figure 1. Data Processing System Automated AN/MYQ-4 (Sheet 5 of 10).

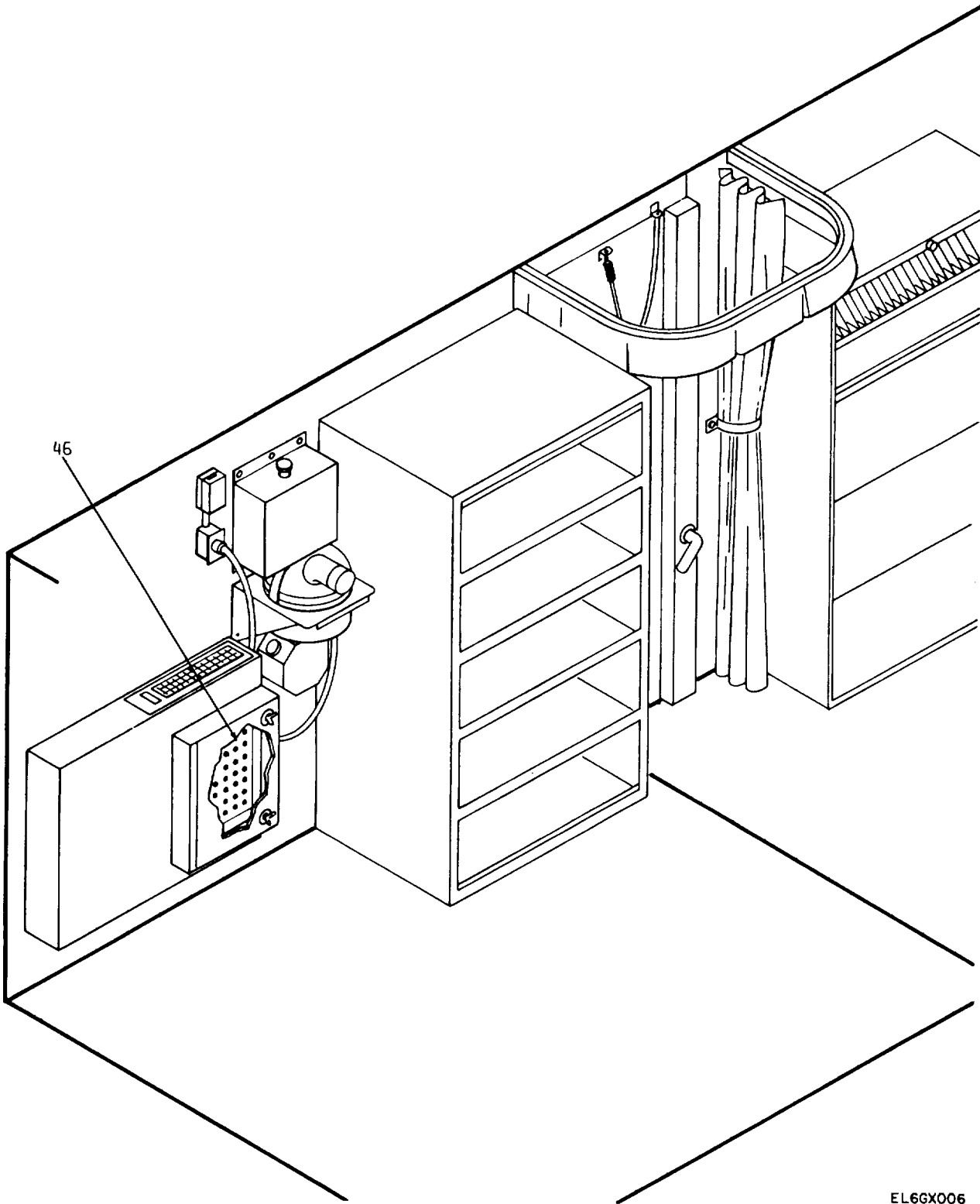

EL6GX006

Figure 1. Data Processing System Automated AN/MYQ-4 (Sheet 6 of 10).

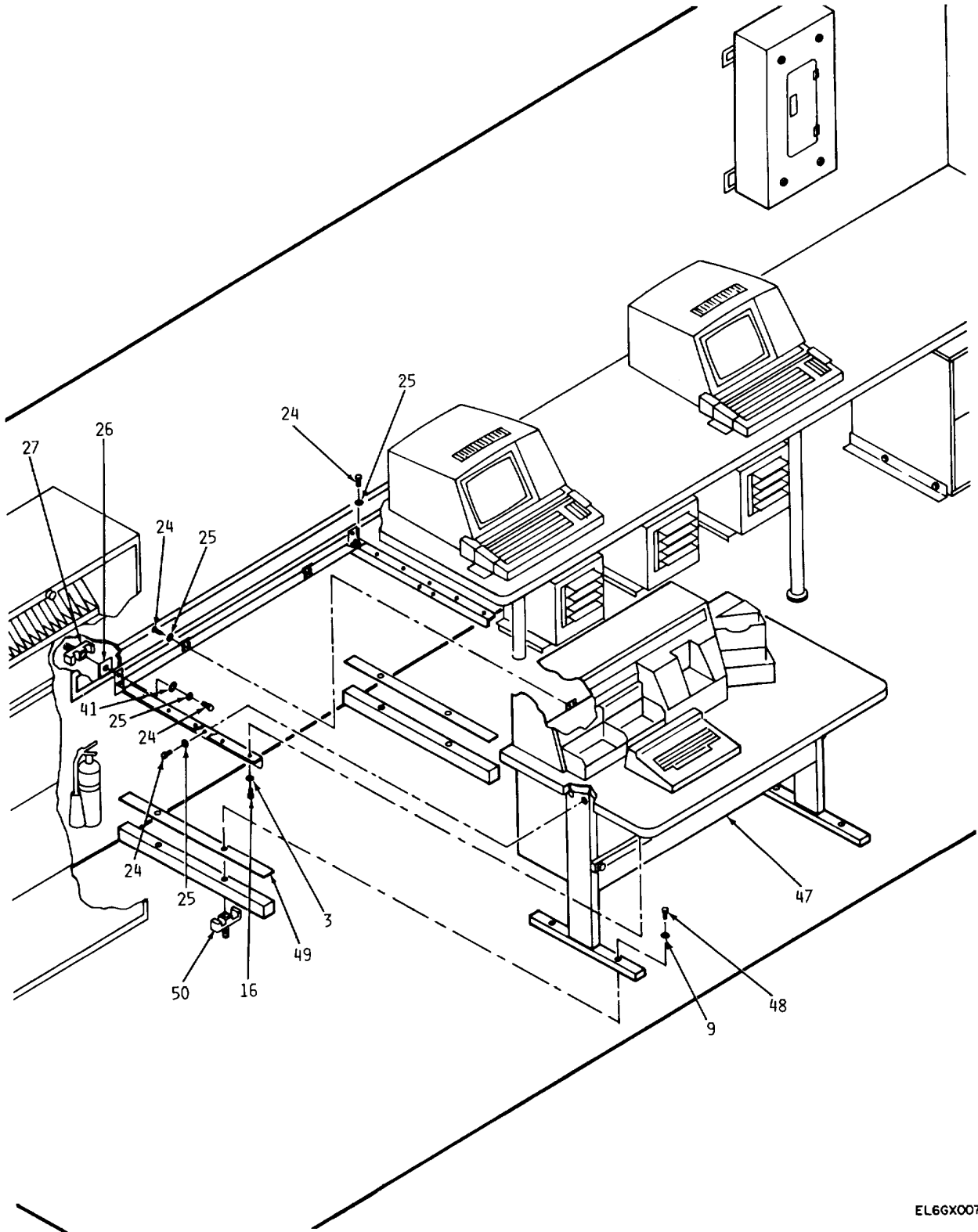
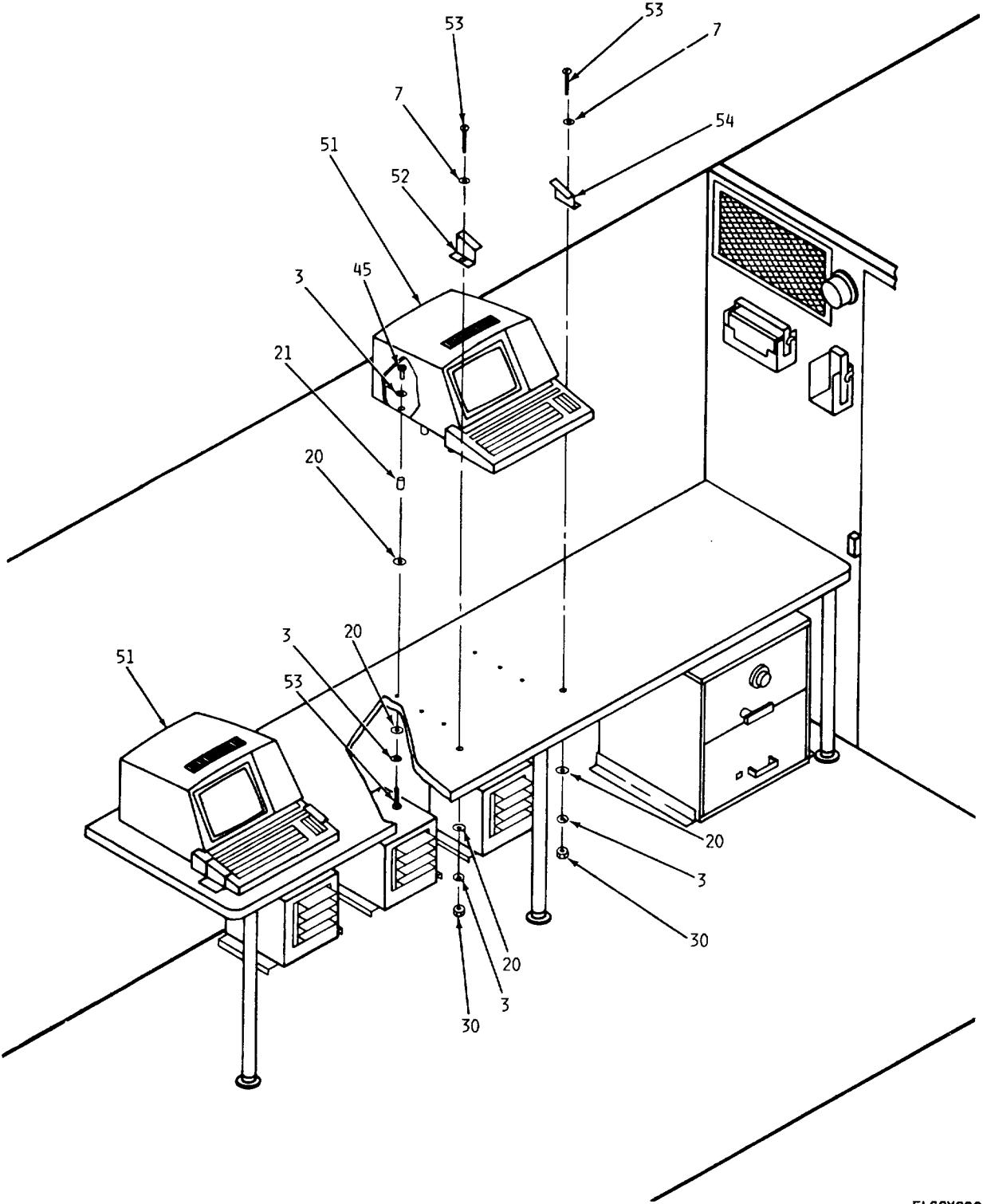

Figure 1. Data Processing System Automated AN/MYQ-4 (Sheet 7 of 10).





EL66X008

Figure 1. Data Processing System Automated AN/MYQ-4 (Sheet 8 of 10).

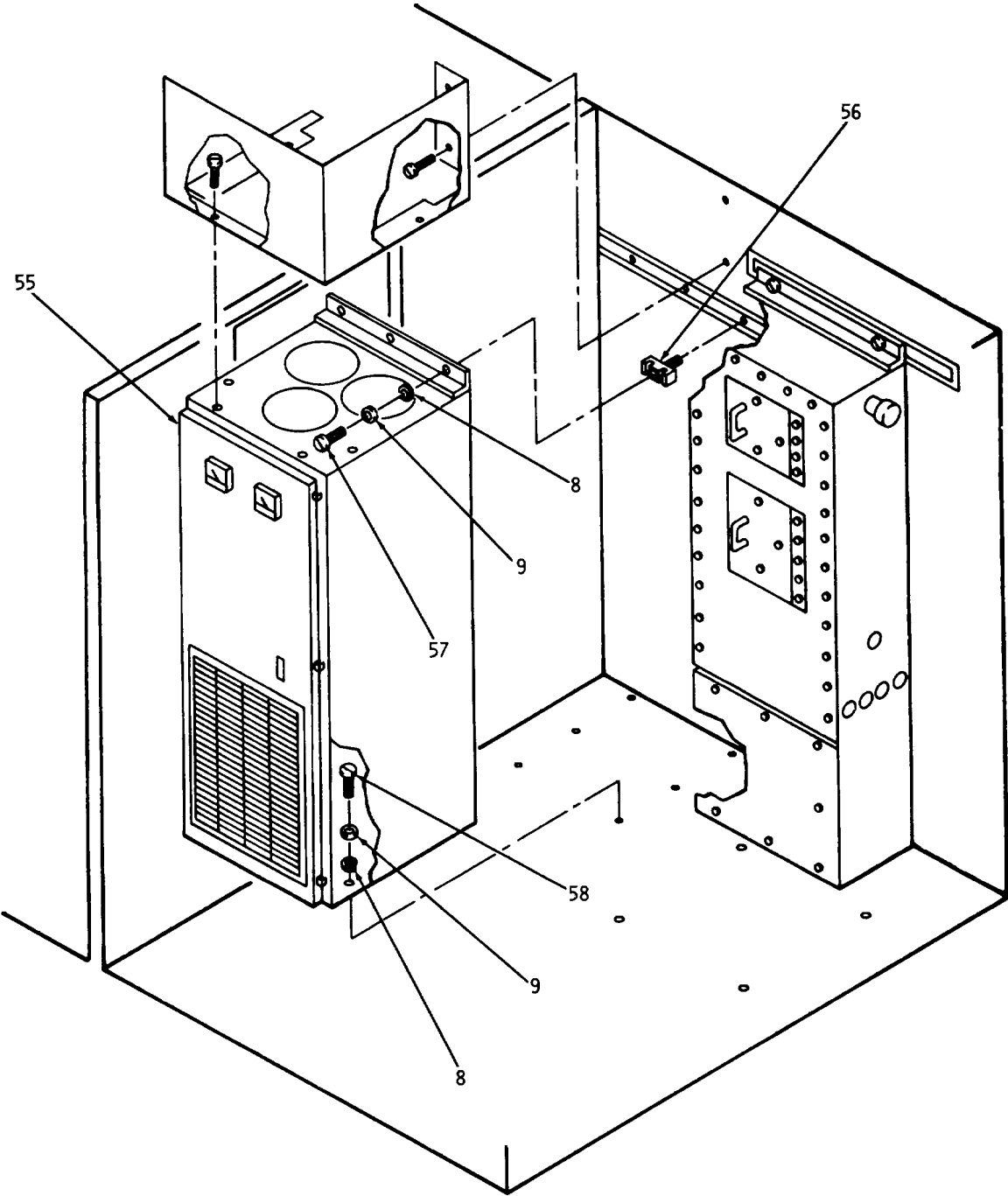

EL6GX009

Figure 1. Data Processing System Automated AN/MYQ-4  
(Sheet 9 of 10).

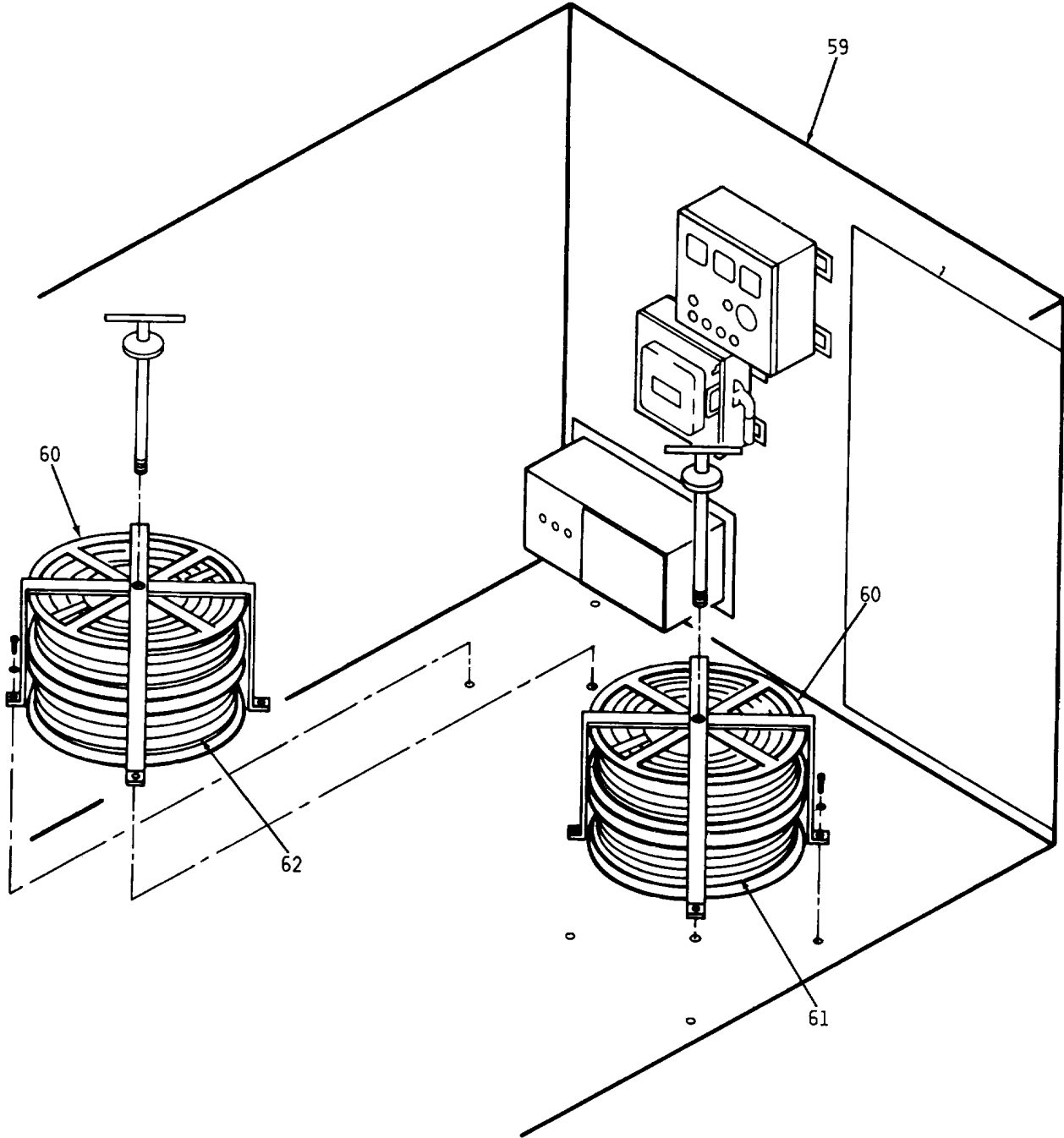

EL6GX010

Figure 1. Data Processing System Automated AN/ MYQ-4  
(Sheet 10 of 10).

## SECTION II

TM 11-7010-203-23P

(1) ILLUSTRATION		(2)	(3)	(4)	(5)	(6)	(7)	(8)
(a) FIG NO.	(b) ITEM NO.	SMR CODE	NATIONAL STOCK NUMBER	FSCM	PART NUMBER	DESCRIPTION  USABLE ON CODE	U/M	QTY INC IN UNIT
						GROUP 00 DATA PROCESSING SYSTEM  AUTOMATED AN/MYQ-4		
1	1	PAFFD	7045-01-092-2550	80058	TW-430/MYQ-4	MAGNETIC TAPE UNIT .....	EA	2
1	2	PAFZZ	5305-00-059-3660	96906	MS51958-64	SCREW, MACHINE .....	EA	8
1	3	XDFZZ	5310-00-933-8120	96906	MS35338-138	WASHER, LOCK .....	EA	49
1	3	XDFZZ	5310-00-637-9541	96906	MS35338-46	WASHER, LOCK .....	EA	9
1	4	PAFZZ	5310-00-880-5976	96906	MS15795-806	WASHER, FLAT .....	EA	4
1	5	PAFDD	7010-01-086-4748	56996	B4003992	POWER DISTRIBUTION .....	EA	1
1	6	AFDDD		56996	B4003946	CONTROL PANEL ASSY .....	EA	1
1	7	XDFZZ	5310-00-595-6772	10001	842555	WASHER SFLAT .....	EA	14
1	8	PAFZZ	5310-00-080-6004	96906	MS27183-14	WASHERFLAT .....	EA	13
1	9	PAFZZ	5310-00-63T-9541	96906	MS35338-46	WASHERLOCK .....	EA	11
1	10	XDFZZ	5305-00-269-2807	96906	M590726-64	SCREW, CAP, HEXAGON H.....	EA	4
1	11	PAFFD	7010-01-092-2549	80058	CP-1435/MYQ-4	PROCESSING UNIT, DAT.....	EA	1
1	12	PAFZZ	5305-00-059-3668	96906	MS51958-72	SCREW, MACHINE .....	EA	1
1	13	XDFZZ		56996	B4003951	BRACKET, LH.....	EA	1
1	14	XDFZZ		56996	B4003776	BRACKET, RH.....	EA	1
1	15	PAFFD	7025-01-09-0081	80058	MX-10171/MYQ4	KEYBOARD-DISPLAY.....	EA	1
1	16	PAFZZ	5305-00-059-3665	96906	MS51958-69	SCREW, MACHINE .....	EA	1
1	17	PAFZZ	5305-00-054-9226	96906	M551957-57	SCREW, MACHINE .....	EA	1
1	18	PAFFD	5815-01-092-2650	80058	TT-756/MYQ-4	TELEPRINTER .....	EA	1
1	19	PAFZZ	5305-00-059-3667	96906	MS51958-71	SCREW, MACHINE .....	EA	1
1	20	PAFZZ	5310-00-167-0765	88044	AN970-3	WASHER, FLAT .....	EA	44
1	21	XDFZZ		56996	B4003903-1	SPACER.....	EA	2
1	22	XDFZZ		56996	B4003903-2	SPACER.....	EA	1
1	23	PAFFD	7025-01-079-1516	80058	RP-273/NYQ-4	TERMINAL, PRINTER.HE .....	EA	1
1	24	PAFZZ	5305-00-071-2241	96906	MS590725-10	SCREW, CAP.HEXAGON HE .....	EA	3
1	25	PAFZZ	5310-00-582-5965	96906	MS35338-4	WASHER, LOCK .....	EA	19
1	26	XDFZZ		56996	B4003967	SPACER, UNISTRUT, MTG .....	EA	5
1	27	XDFZZ		56996	B4003849-2	NUT, CLAMPING.SPRING .....	EA	5
1	28	XDFZZ		56996	B4003849-1	NUT, CLAMPING.SPRING .....	EA	4
1	29	PAFZZ	5305-00-988-7846	96906	MS16995-83	SCREW, CAP SOCKET HE .....	EA	3
1	30	PAFZZ	5310-00-934-9751	96906	MS35650-302	NUT.PLAIN.HEXAGON .....	EA	7
1	31	XDFZZ		56996	M4003903-3	SPACER.....	EA	1
1	32	PAFZZ	5310-00-934-9757	96906	M535649-282	NUT, PLAIN, HEXAGON .....	EA	1
1	33	PAFZZ	5310-00-045-3299	96906	MS35338-42	WASHER, LOCK .....	EA	1
1	34	PAFZZ	5305-00-059-3669	96906	M551958-73	SCREW, MACHINE .....	EA	1
1	35	PAFZZ	5305-00-059-3666	96906	MS51958-70	SCREW, MACHINE .....	EA	8
1	36	PAFFD	7025-01-092-2745	80058	MU-705/MYQ-4	DISK MEMORY UNIT .....	EA	3
1	37	PAFFD	7010-01-092-2553	80058	C-10846/MYQ-4	TEMPERATURE CONTROL.....	EA	1

SECTION II

TM 11-7010-203-23P

(1) ILLUSTRATION		(2)	(3)	(4)	(5)	(6) DESCRIPTION	(7)	(8)
(a) FIG NO.	(b) ITEM NO.	SMR CODE	NATIONAL STOCK NUMBER	FSCM	PART NUMBER	USABLE ON CODE	U/M	QTY INC IN UNIT
1	38	PAFZZ	5313-00-761-6882	96906	MS51967-2	NUT, PLAIN.HEXAGON .....	EA	6
1	39	PAFF7	7045-01-131-9197	0058	MX-10172/MYQ-4	MAGNETIC TAPE CLEAN .....	EA	1
1	40	XDFZZ		96906	MS90275-13	SCREW .....	EA	4
1	41	XDFZZ	2310-00-809-40581	96906	MS27183-10	WASHER, FLAT .....	EA	6
1	42	PAFZZ	5305-00-068-0501	96936	MS901-725-5	SCREW, CAP.HEXAGON H.....	EA	6
1	43	PAFFZ	5305-00-959-1909	96906	MS16996-11	SCREW.CAP.SOCKET HE .....	EA	8
1	44	PAFFD	5805-01-092-5894	R0058	MD-1095/MYQ-4	MODEM UNIT.....	EA	4
1	45	PAFZZ	5305-00-059-3659	96906	MS51958-63	SCREW, MACHINE .....	EA	4
1	46	ADFFD		56996	B4003822	SIG ENT PANEL ASSY .....	EA	1
1	47	PAFFD	7040-01-092-2551	80058	RO-526/1YQ-4	CARD PUNCH, READER .....	EA	1
1	48	PAFZZ	9305-00-269-3218	96906	M590725-68	SCREW.CAP.HEXAGON N.....	EA	4
1	49	XDFZZ		56996	B400390-2	SPACER.....	EA	4
1	50	XDFZZ		56996	B4003851	NUT, CLAMPING, SPRING .....	EA	4
1	51	PAFFD	7025-01-092-2552	80058	MX-10173/1YQ-4	KEYBOARD-DISPLAY.....	EA	2
1	52	XDFZZ		56996	B4003952	BRACKET, LH .....	EA	1
1	53	PAFZZ	5305-00-059-3664	96906	MS51958-68	SCREW, MACHINE .....	EA	16
1	54	XDFZZ		56996	B4003773	BRACKET, RH.....	EA	1
1	55	ADFFD		80058	CV-3661/Y-4	CONVERTER, FREQUENCY .....	EA	1
1	56	XDFZZ		56996	B4003849-3	NUT, CLAMPING.....	EA	3
1	57	PAFZZ	5305-00-269-3214	96906	MS90725-64	SCREW, CAP, HEXAGON H.....	EA	3
1	58	PAFZZ	5305-00-269-3215	96906	4590125-65	SCREW, CAP, HEXAGON H.....	EA	6
1	59	ADFFD		80058	V-521/MYQ-4	SEMITRAILER VAN, DAT .....	EA	1
1	60	ADFFF		80063	SC-D-883963G9-3	CABLE ASSY 50FT .....	EA	2
1	61	ADFFF		80063	SC-D-883963G9-2	CABLE ASSY 25FT .....	EA	1
1	62	ADFFF		80063,	SC-D-8839646.9-1	CABLE STUB 25FT .....	EA	1
<b>6/(7 BLANK)</b>								

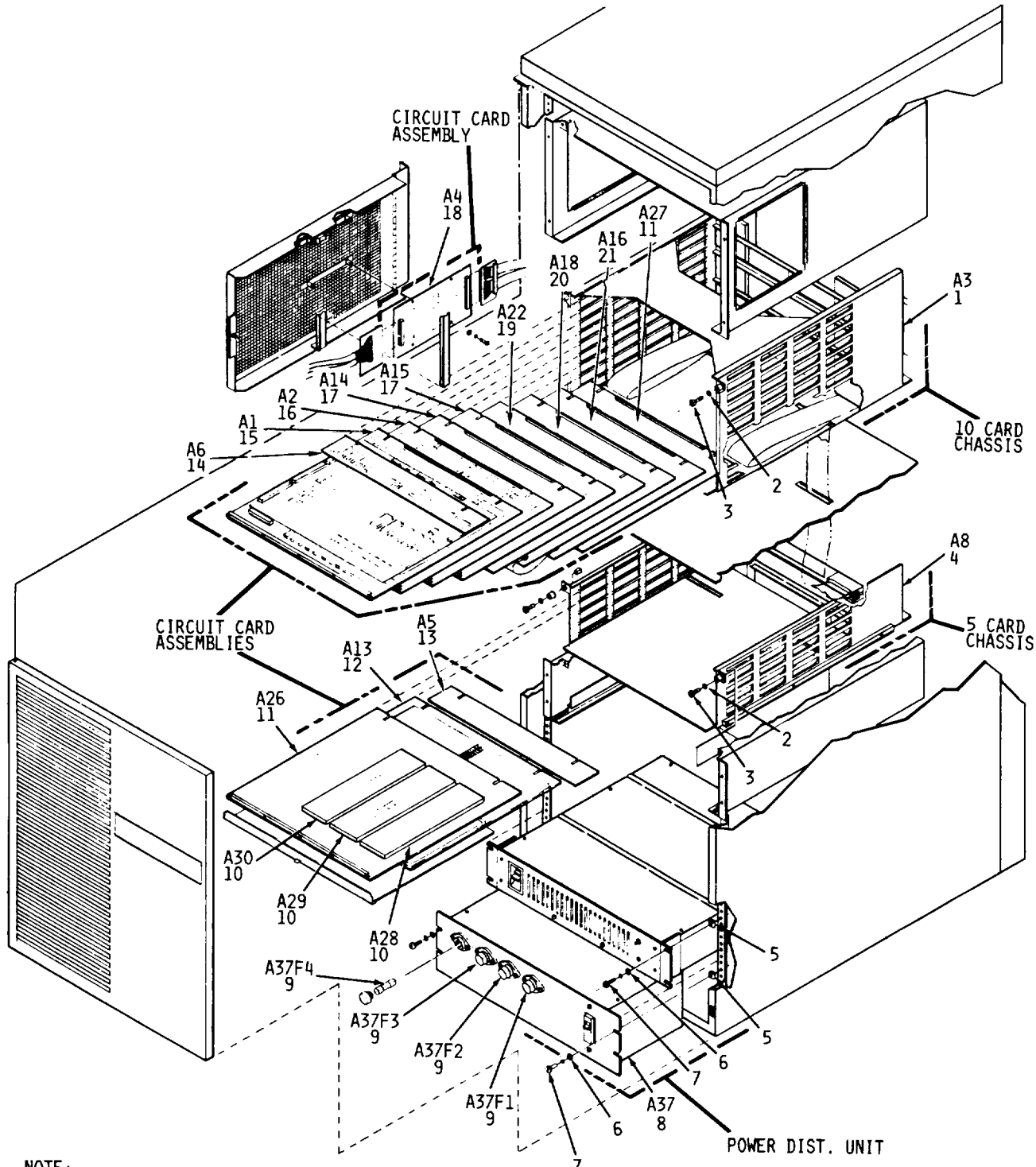

NOTE:  
PREFIX REFERENCE  
DESIGNATIONS WITH 14

EL6GX011

Figure 2. Data Processing Unit CP-1435/MYQ-4 Unit 14, Power Supply 60 Hz and Power Distribution Unit 60Hz 30A 1 Phase (Sheet 1 of 7).

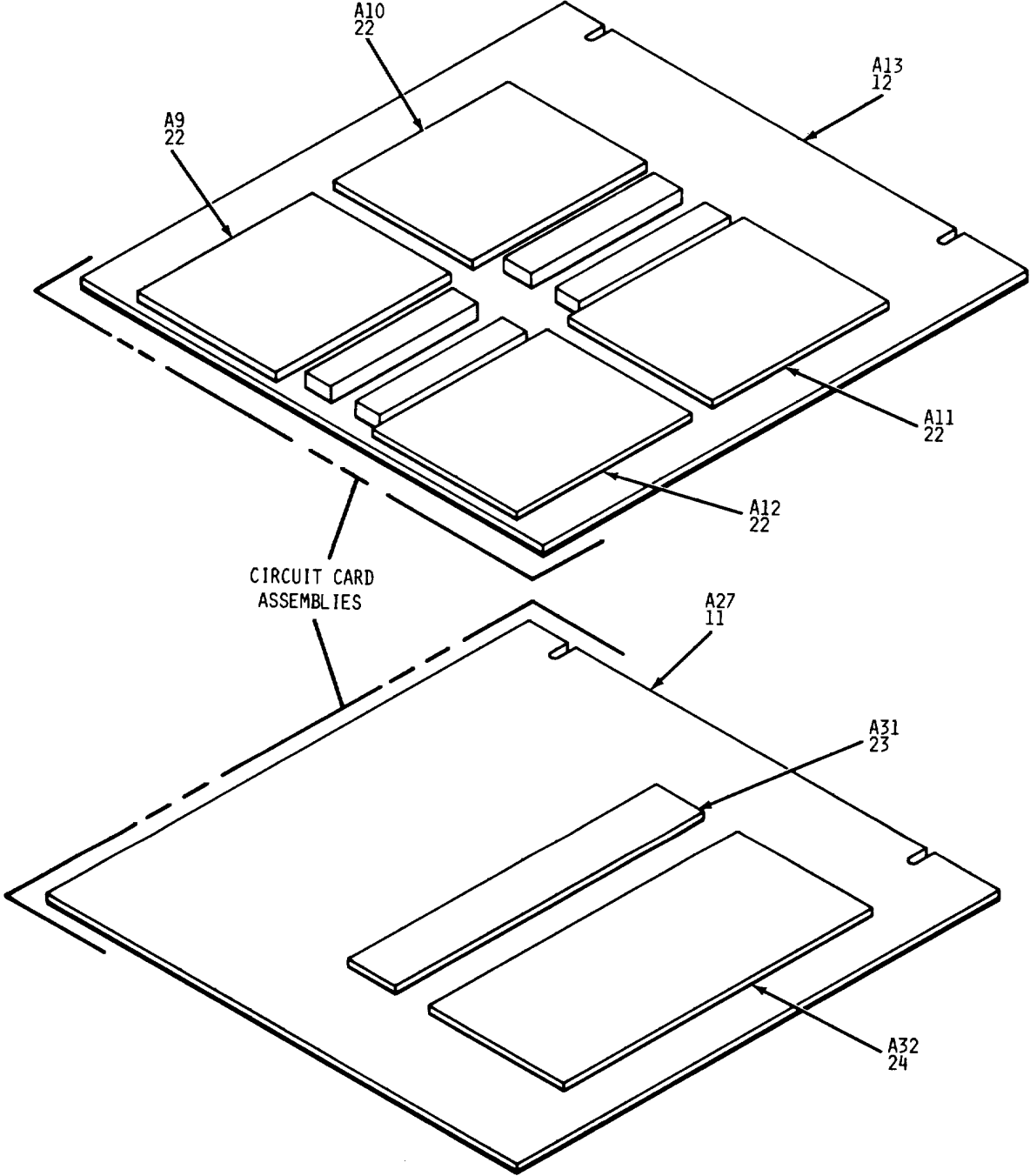

NOTE:  
PREFIX REFERENCE  
DESIGNATIONS WITH 14

EL6GX012

Figure 2. Data Processing Unit CP-1435/MYQ-4 Unit 14, Power Supply 60 Hz and Power Distribution Unit 60Hz 30A 1 Phase (Sheet 2 of 7).

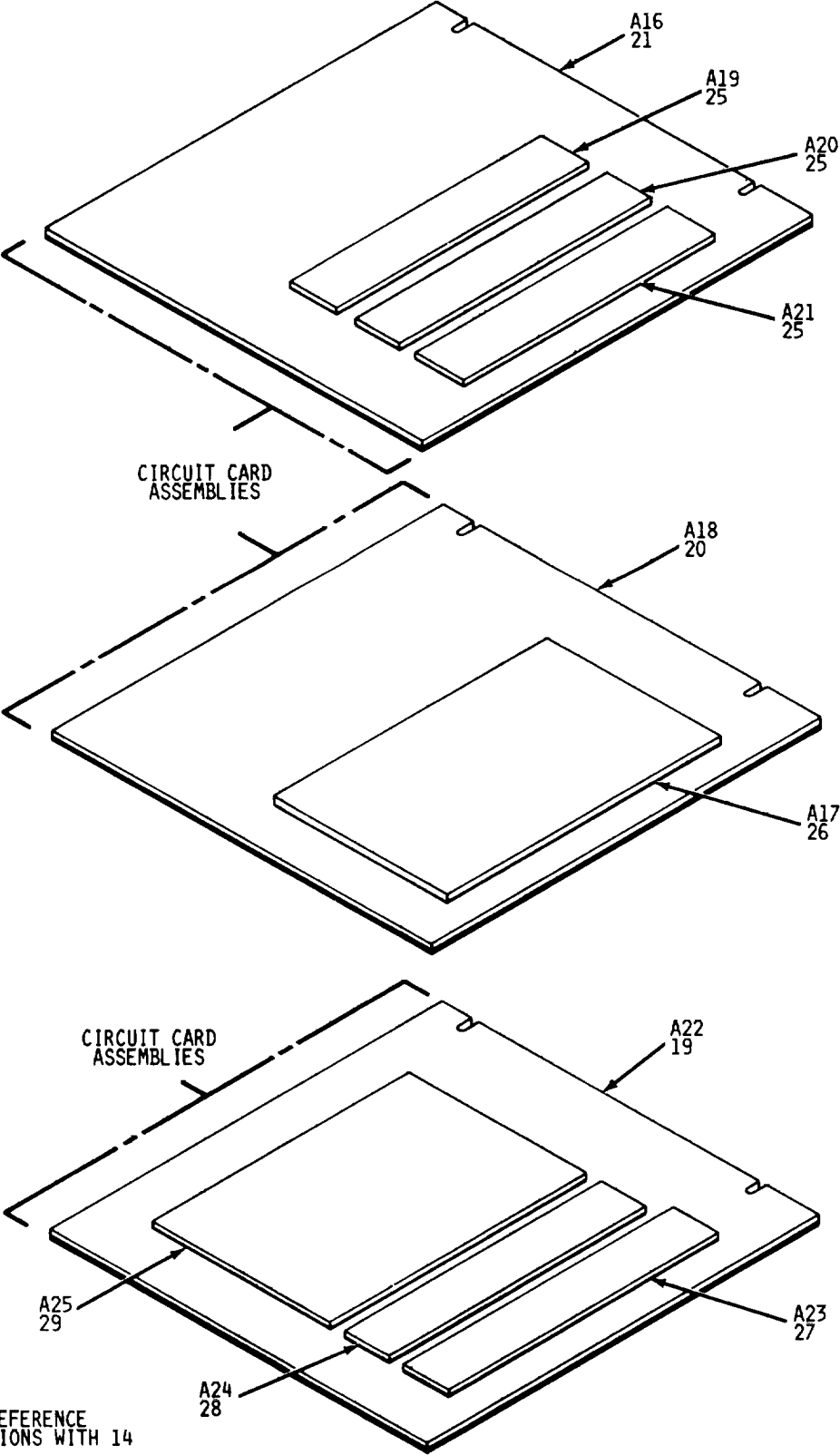

NOTE:  
PREFIX REFERENCE  
DESIGNATIONS WITH 14

EL6GX013

Figure 2. Data Processing Unit CP-1435/MYQ-4 Unit 14, Power Supply 60 Hz and Power Distribution Unit 60Hz 30A 1 Phase (Sheet 3 of 7).



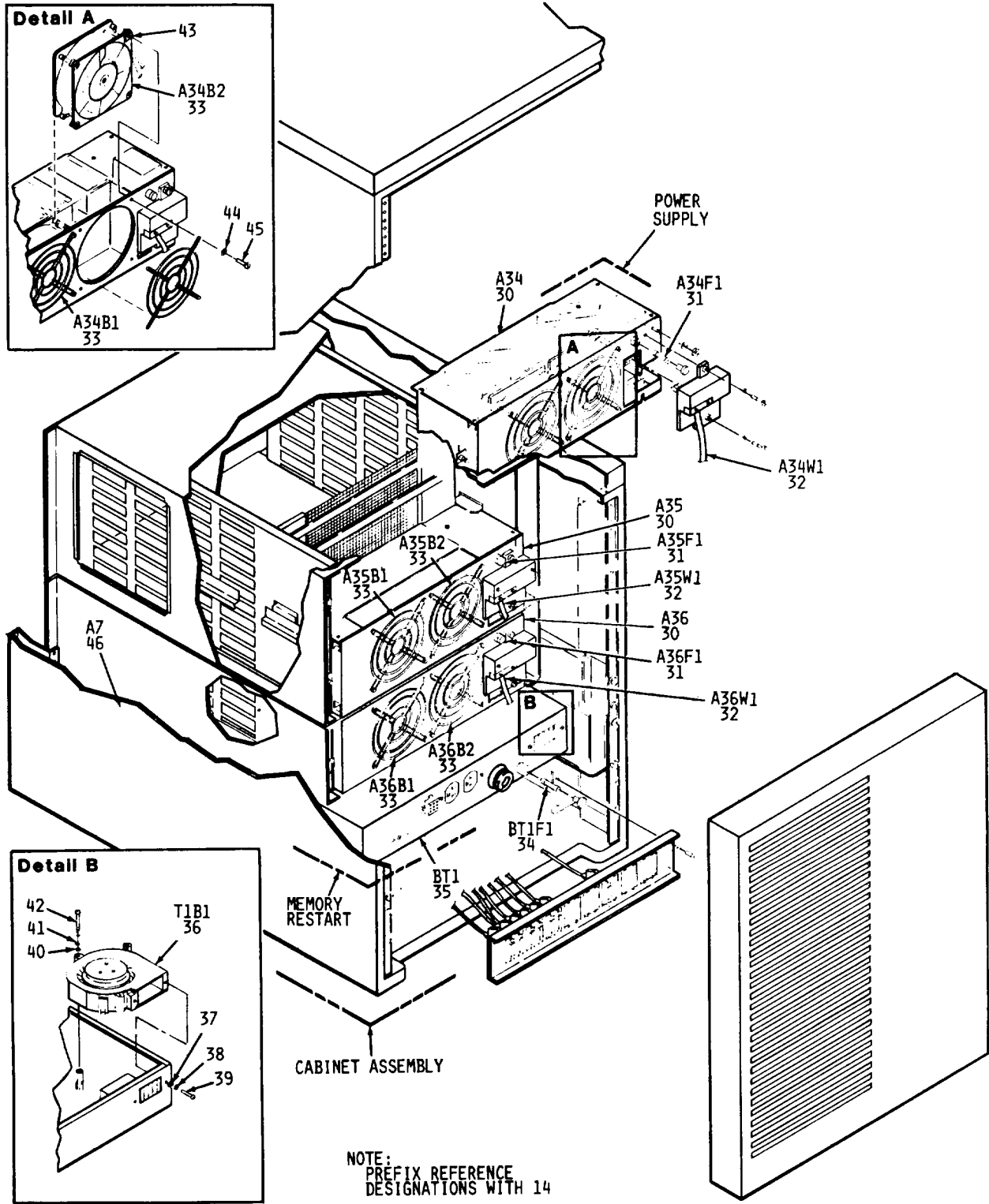

EL6GX014

Figure 2. Data Processing Unit CP-1435/MYQ-4 Unit 14, Power Supply 60 Hz and Power Distribution Unit 60Hz 30A 1 Phase (Sheet 4 of 7).

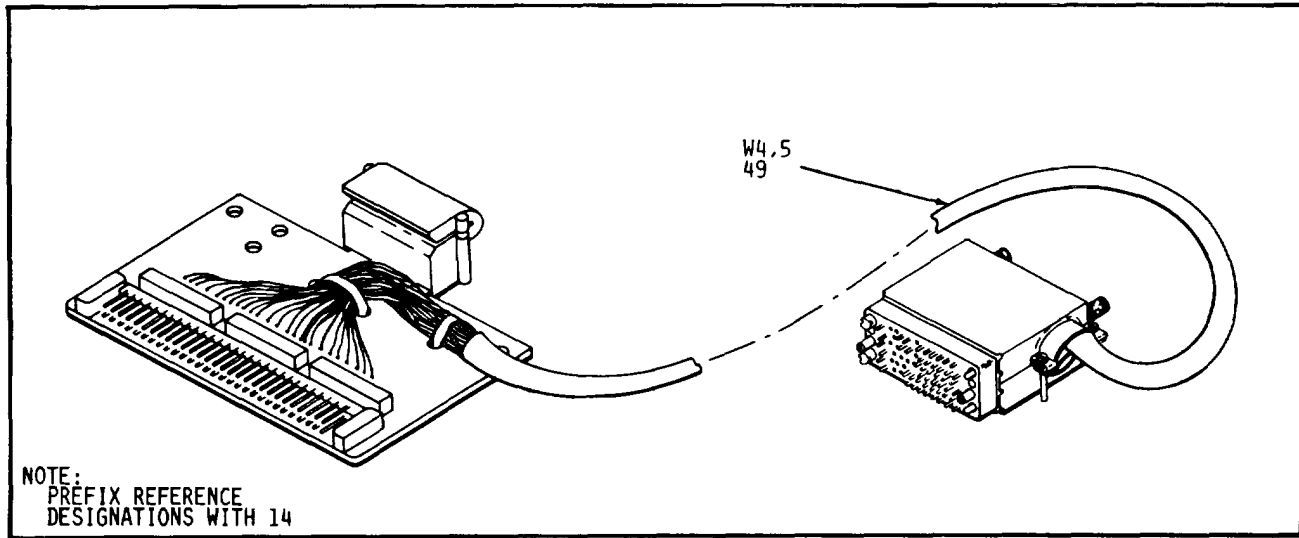
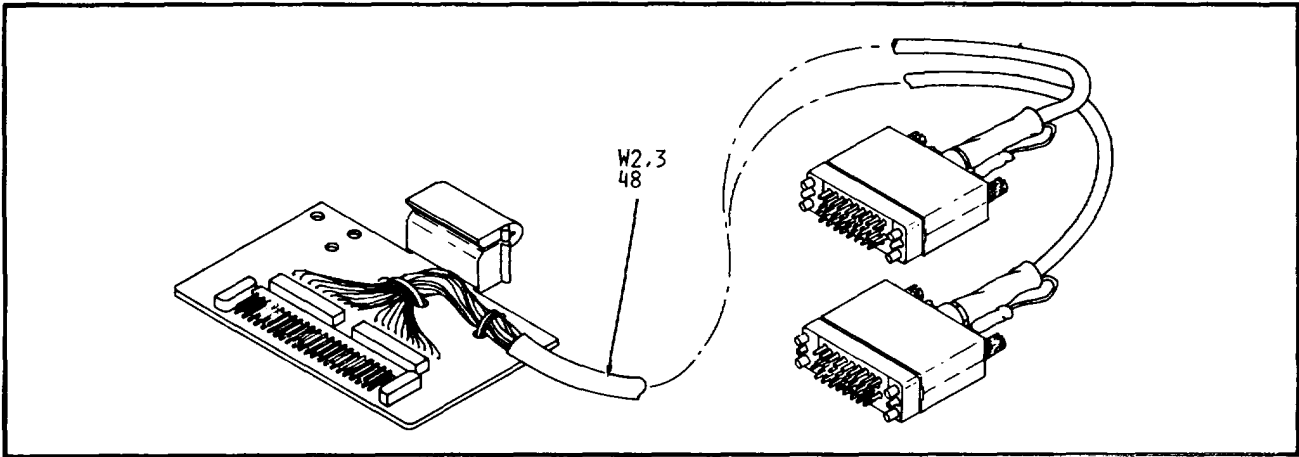
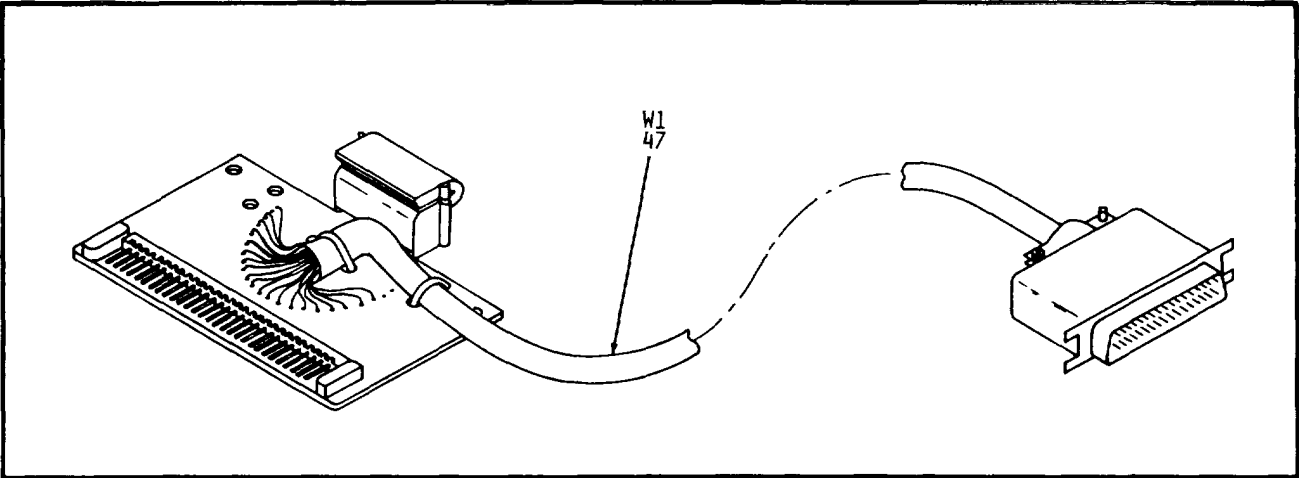

EL6GX015

Figure 2. Data Processing Unit CP-1435/MYQ-4 Unit 14, Power Supply 60 Hz and Power Distribution Unit 60Hz 30A 1 Phase (Sheet 5 of 7).

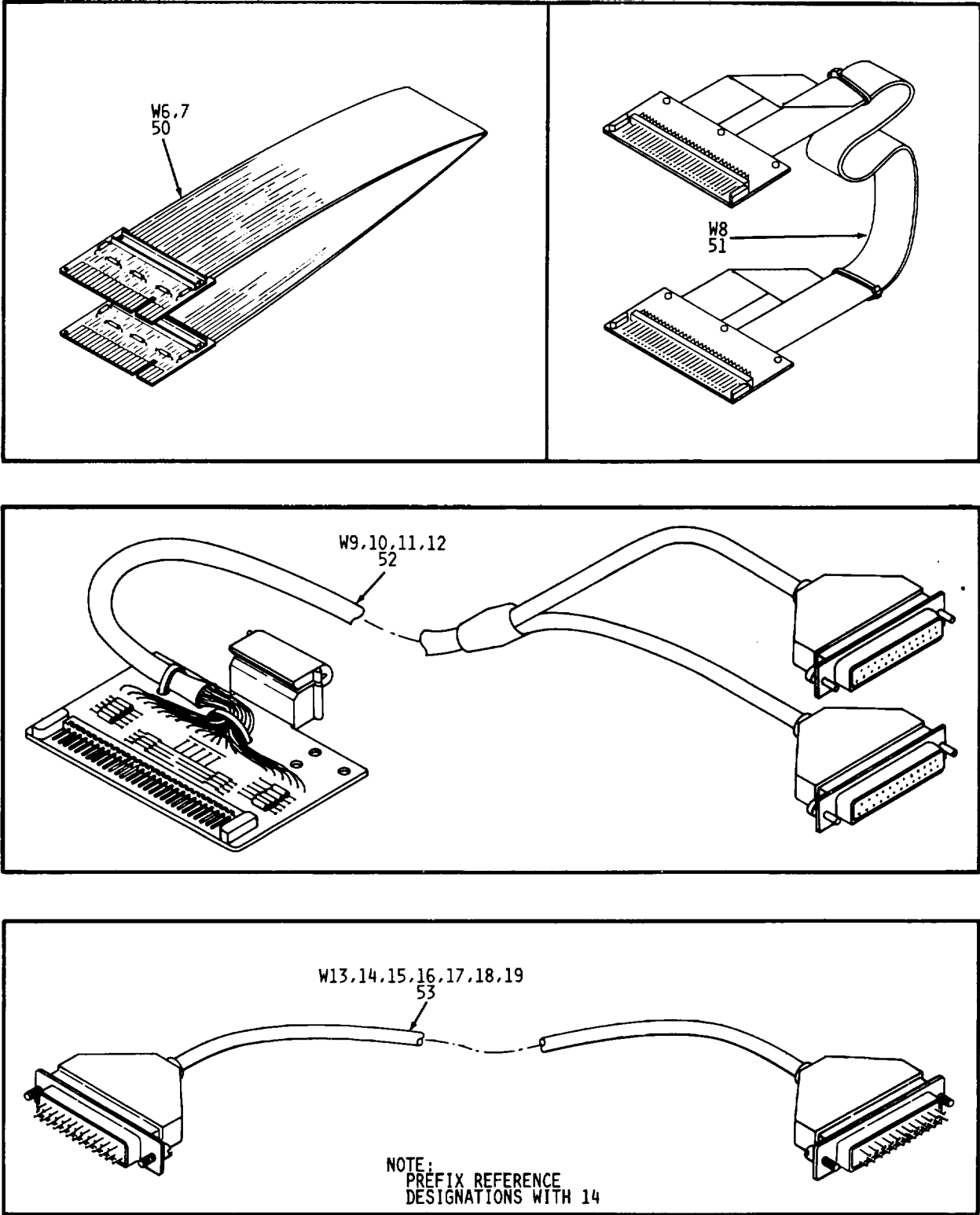

EL6GX016

Figure 2 . Data Processing Unit CP-1435/MYQ-4 Unit 14, Power Supply 60 HZ and Power Distribution Unit 60Hz 30A 1 Phase (Sheet 6 of 7) .

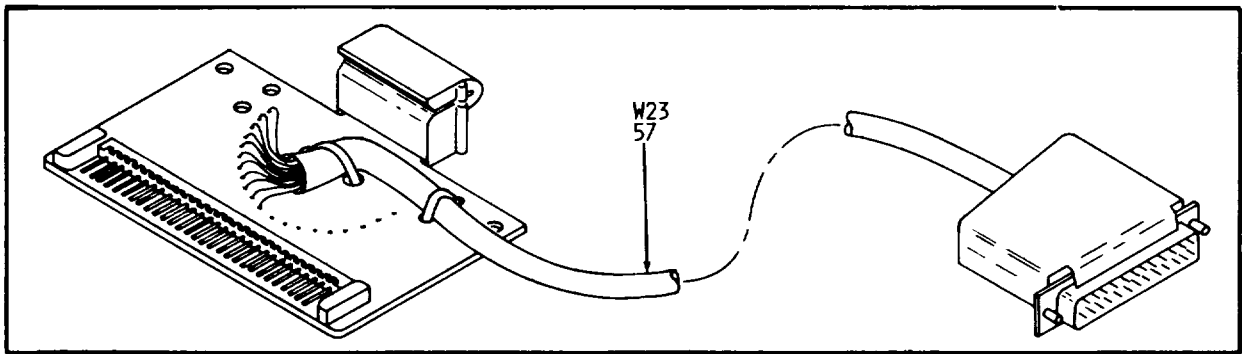
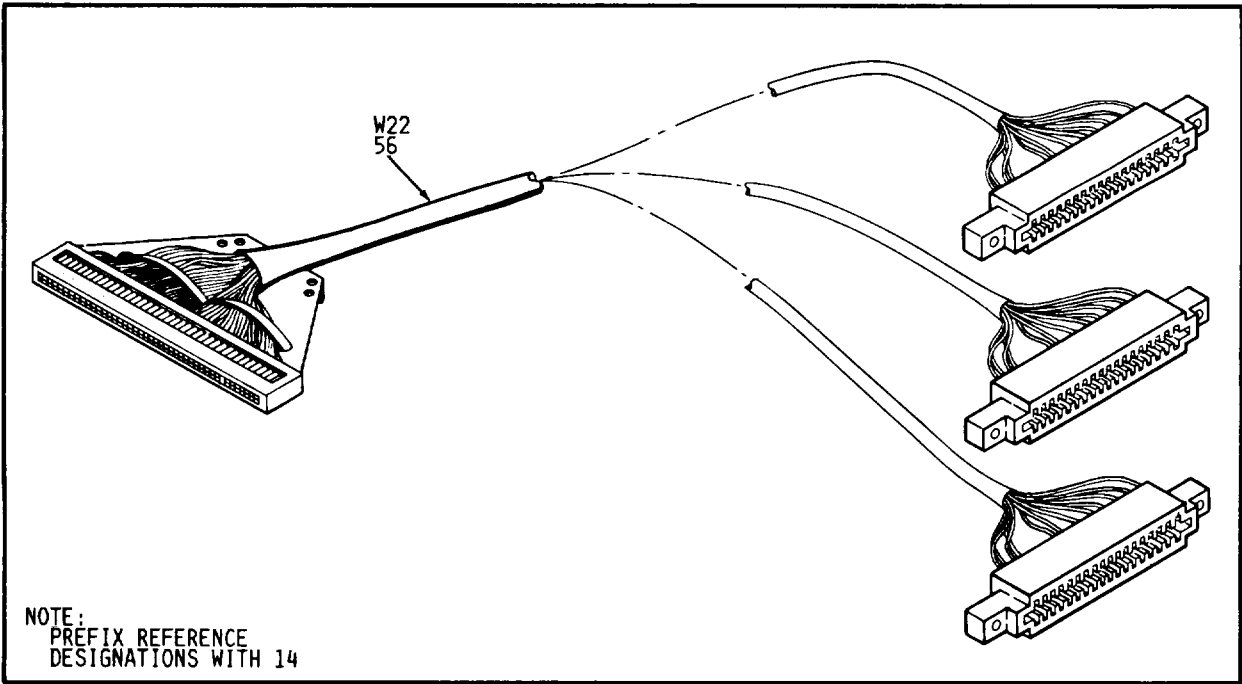
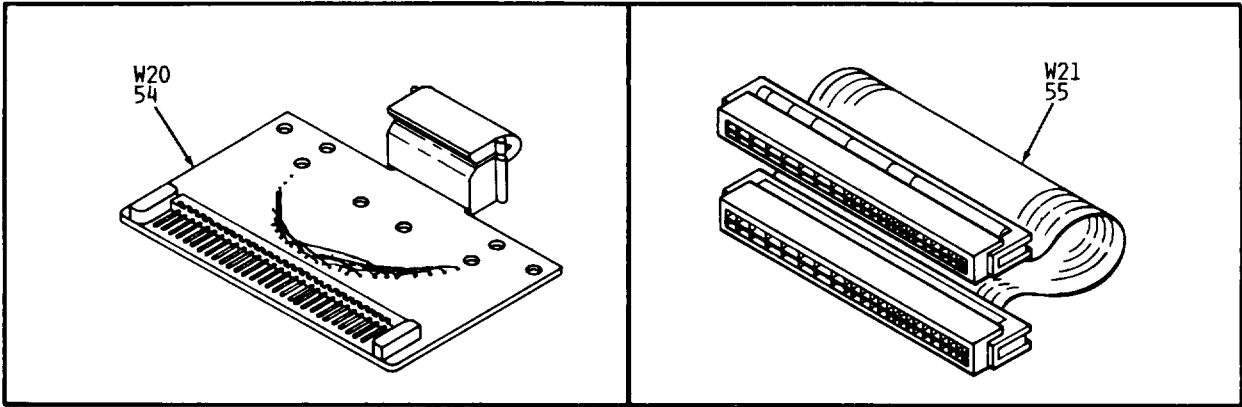

EL66X017

Figure 2 . Data Processing Unit CP-1435/MYQ-4 Unit 14, Power Supply 60 Hz and Power Distribution Unit 60Hz 30A 1 Phase (Sheet 7 of 7) .

SECTION II

TM 11-7010-203-23P

(1) ILLUSTRATION		(2)	(3)	(4)	(5)	(6) DESCRIPTION	(7)	(8)
(a) FIG NO.	(b) ITEM NO.	SMR CODE	NATIONAL STOCK NUMBER	FSCM	PART NUMBER	USABLE ON CODE	U/M	QTY INC IN UNIT
						GROUP 01 DATA PROCESSING UNIT- CP- 1435/MYQ-4, L UNIT 14 GROUP 0107 POWER SUPPLY 60HZ		
						GROUP 0125 PUWER DISTRIBUTION UNIT 60HZ 30A 1 PHASE		
2	1	XDFDL		53178	BCABGO1C-001	10 CARD CHASSIS.....	EA	1
2	2	XDF22		53118	03020004-005	WASHER.....	EA	4
2	3	XDF22		53178	03S30065-001	FASTNER.....	EA	4
2	4	XDFDL		53178	BCA8006-004	5 CARD EXP CHASSIS.....	EA	1
2	5	XDFZZ		53178	10901402-001	NUT-SPRING.....	EA	16
2	6	XDFZZ		53178	03020038-005	WASHER.....	EA	16
2	7	XDFZZ		53178	03010140-088	SCREW.....	EA	16
2	8	PAFDD	7010-01-086-4748	56996	B4003992	POWER DISTRIBUTION.....	EA	1
2	9	PAFZZ	5920-00-437-8450	71400	SC15	FUSE, CARTRIDGE.....	EA	4
2	10	PAFDL	7010--01-088-0129	53178	BNLFI018-001	COMMUNICATIONS PAC.....	EA	3
2	11	PAFDL	7025-01-126-9264	53178	BMLCDO1C-002	PROCESSOR-VERIFIER.....	EA	2
2	12	PAFDL	7010-01-086-4735	53178	BM1U0318-002	CONTROLLER.NENORY.....	EA	1
2	13	PAFDD	7010-01-086-4818	53178	601303115-001	CIRCUIT CARD ASSENB.....	EA	1
2	14	PAFDD	7010-01-086-4877	53178	60121916-001	CIRCUIT CARD ASSESB.....	EA	1
2	15	PAFDD	7010-01-126-9256	53178	BXCPI53C-002	PROCESSOR.MEIMORY UN.....	EA	1
2	16	PAFDL	7010-01-086-4733	53178	BSC1PO1A-003	PROCESSOR.INSTRUCTI.....	EA	1
2	17	PAFDL	7010-01-08.4732	53178	BXDSKO02D-003	CONTROLLER.MASS S.....	EA	2
2	18	PAFDL	7010-01-086-4876	53178	60130889-002	CIRCUIT CARD ASSEMB.....	EA	1
-2	19	PAFDD	7010-OL-0186-4741	53178	BBDC001-002	CONTROLLER, MULTIPLE.....	EA	1
2	20	PAFDD	7010-01-086-4737	53178	BMTCOO2A-002	MOTHERBOARD.....	EA	1
2	21	PAFDD	7010-01-086-4738	53178	SIEDROO1A-001	MOTHERBOARD.....	EA	1
2	22	PAFDD	701LD-01-1269257	53178	BCSM044B-001	EXPANDED MEMORY.....	EA	4
2	23	PAFDD	7010-01-0863163	53178	BLF71028-001	INTERFACE, LOW-LEVEL.....	EA	1
2	24	PAFDL	7010--OL-131-2628	53178	BPLF114A-002	CIRCUIT CARD ASSE.....	EA	1
2	25	PAFDD	7010-01-086-4740	53178	BTCPO1A-001	CLOCK, ANALOG.....	EA	3
2	26	PAFDD	7010-01-086-4739	53178	BCHAOO1A-002	ADAPTER.NINE CHANNE.....	EA	1
2	27	PAFDD	7010-01-086-4743	53178	D80CFCNSB-001	DISPLAY, DEVICE PAC.....	EA	1
2	28	PAFDD	7010-01-126-9258	53178	BOCFPRTB-002	PRINTER, DEVICE PAC.....	EA	1
2	29	PAFDL	T7010-01-086-4744	53178	6042086-001	CLOCK, REAL TIME.....	EA	1
2	30	PAFDL	6130-01-086-4781	53178	BPWU600A-001	POWER SUPPLY.....	EA	3
2	31	PAFZZ	5920-00-254-7724	81349	F03A250Y12A	FUSE, CARTRIDGE.....	EA	1
2	32	PAFZZ	OL10-01-126-9260	53178	60128691-00L	CABLE ASSEMBLY, POWE.....	EA	1
2	33	PAFZZ		53178	03820038-001	FAN VENTILATING.....	EA	2
2	34	PAFZZ	5920-00-280-4960	81349	F02A250V2	FUSE, CARTRIDGE.....	EA	1
2	35	PAFDD	7010-01-086-4745	53178	BBBU060B-002	MEMORY RESTART.....	EA	1

SECTION II

TM 11-7010-203-23P

(1) ILLUSTRATION		(2)	(3)	(4)	(5)	(6) DESCRIPTION	(7)	(8)
(a) FIG NO.	(b) ITEM NO.	SMR CODE	NATIONAL STOCK NUMBER	FSCM	PART NUMBER	USABLE ON CODE	U/M	QTY INC IN UNIT
Z	36	PAFZZ	4140-01-106-4438	53L18	03810106-007	FAN.VENTILATING .....	EA	1
2	37	PAFZZ	5310-00-543-2739	96906	MS35333-72	WASHER, LOCK .....	EA	2
2	38	PAFZZ	5310-00-765-3197	96906M	S2783-41	WASER, FLAT .....	EA	2
2	39	PAFZZ	5305-00-984-6210	96906	MS35206-263	SCREW, MACHINE .....	EA	2
2	40	PAFZZ	5310-00-045-4007	96906	MS35333-41	WASHER, LOCK .....	EA	1
2	41	PAFZZ	5310-00-983-8483	96906	MS2713-5	WASHER.FLAT .....	EA	1
2	42	PAFZZ	5305-00-984-4992	96906	MS35206-232	SCREW, MACHINE .....	EA	1
2	43	PAFZZ	5310-01-040-9419	53178	70901404-001	NUT, SHEET SPRING .....	EA	24
2	44	PAFZZ	5310-00-765-3197	96906	MS273-41	WASHER, FLAT .....	EA	4
2	45	XDFZZ		53178	03010019-002	SCREW .....	EA	24
7	46	XDFDD		53178	BRCK916A-001	CPU CABINET .....	EA	1
2	47	PAFZZ	5995-01-112-5960	5317B	60128462-002	CABLE ASSEBLY.SPEC .....	EA	1
2	48	PAFZD	7010-01-100-3231	53178	60127711-001	CABLE ASSEMBLY .....	EA	2
2	49	PAFZO	7010-01-100-3230	53178	60128778-001	CABLE .....	EA	2
2	50	PAFZZ	7010-01-103-7614	53178	60128386-001	CABLE ASSEMBLY .....	EA	2
2	51	PAFZZ	5995-01-112-5961	53178	60128806-001	CABLE ASSEBLYSPEC .....	EA	1
2	52	PAFZZ	5995-01-112-5962	53178	60140527-001	CABLE ASSEMBLY.SPEC .....	EA	4
2	53	PAFZZ	5995-01-112-5963	53178	04910129-002	CABLE ASSEMBLY, SPEC .....	EA	7
2	54	PAFZZ	5999-01-129-0023	531178	60140011-001	HOLDER, PRINTED CIRC .....	EA	1
2	55	PAFZZ	7010-01-101-6669	53178	60134256-001	CABLE ASSEBLY .....	EA	1
2	56	PAFZZ	5995-01-112-5965	5317L	60134257-001	CABLE ASSEMBLY, SPE .....	EA	1
2	57	PAFZZ	7010-01-103-7763	53178	60128478-020	CABLE ASSEMBLYPOWE .....	EA	1
					<b>16/(17 BLANK)</b>			

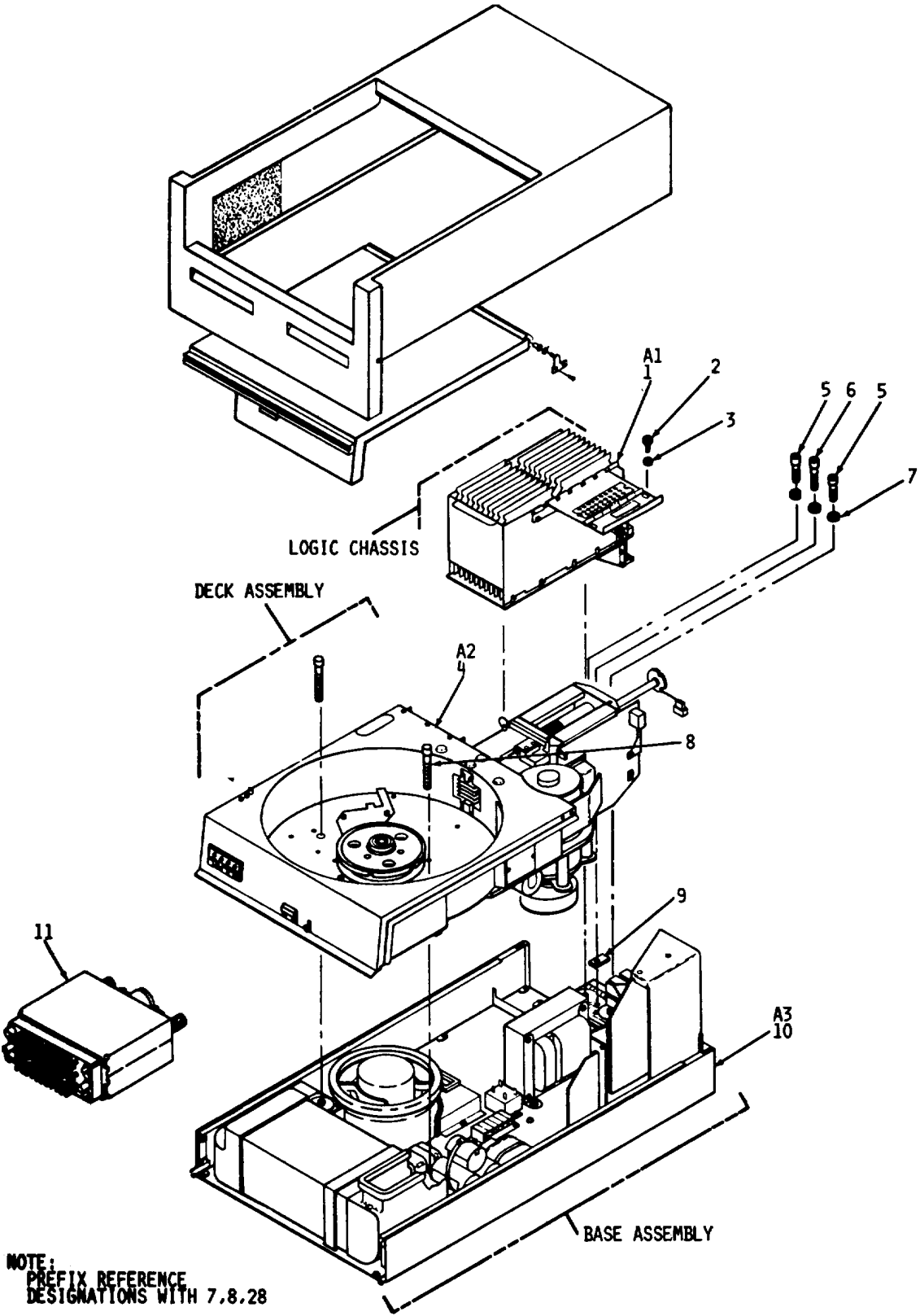

NOTE:  
PREFIX REFERENCE  
DESIGNATIONS WITH 7.8.28

EL6GX018

Figure 3 . Disk Memory Unit MU-705/MYQ-4 Units 7, 8, 28 .

SECTION II

TM 11-7010-203-23P

(1) ILLUSTRATION		(2)	(3)	(4)	(5)	(6)	(7)	(8)
(a) FIG NO.	(b) ITEM NO.	SMR CODE	NATIONAL STOCK NUMBER	FSCM	PART NUMBER	DESCRIPTION  USABLE ON CODE	U/M	QTY INC IN UNIT
						GROUP 02 DISK MEMORY UNIT MU-705/MYQ-4 UNITS 7, 8, 28		
3	1	XAFZZ		53178	MPI832812XX	LOGIC CHASSIS ASSY .....	EA	1
3	2	PAFZZ	5305-00-984-4988	96906	MS35206-25	SCREW, MACHINE .....	EA	20
3	3	PAFZZ	5310-00-045-3299	96906	MS35338-42	WASHER, LOCK .....	EA	2
3	4	XAFDD		53178	A3XX	DECK ASSY .....	EA	1
3	5	XDFZZ		53178	MPI10126264	SCREW .....	EA	2
3	6	PAFZZ	5305-00-988-7834	96906	MSI6995-53	SCREW, CAP, SOCKET HE .....	EA	2
3	7	XDFZZ		53178	MPI10125806	WASHER .....	EA	3
3	8	PAFZZ	5305-00-988-7616	96906	MSI6995-52	SCREW, CAP, SOCKET HE .....	EA	1
3	9	XDFZZ		53178	MPI76420600	SPACER .....	EA	3
3	10	XAFFD		53178	A1XX	BASE ASSY .....	EA	1
3	11	PAFZZ	5935-01-107-8626	53178	MPI40067209	CONNECTOR, PLUG, ELEC .....	EA	1
					<b>19</b>			



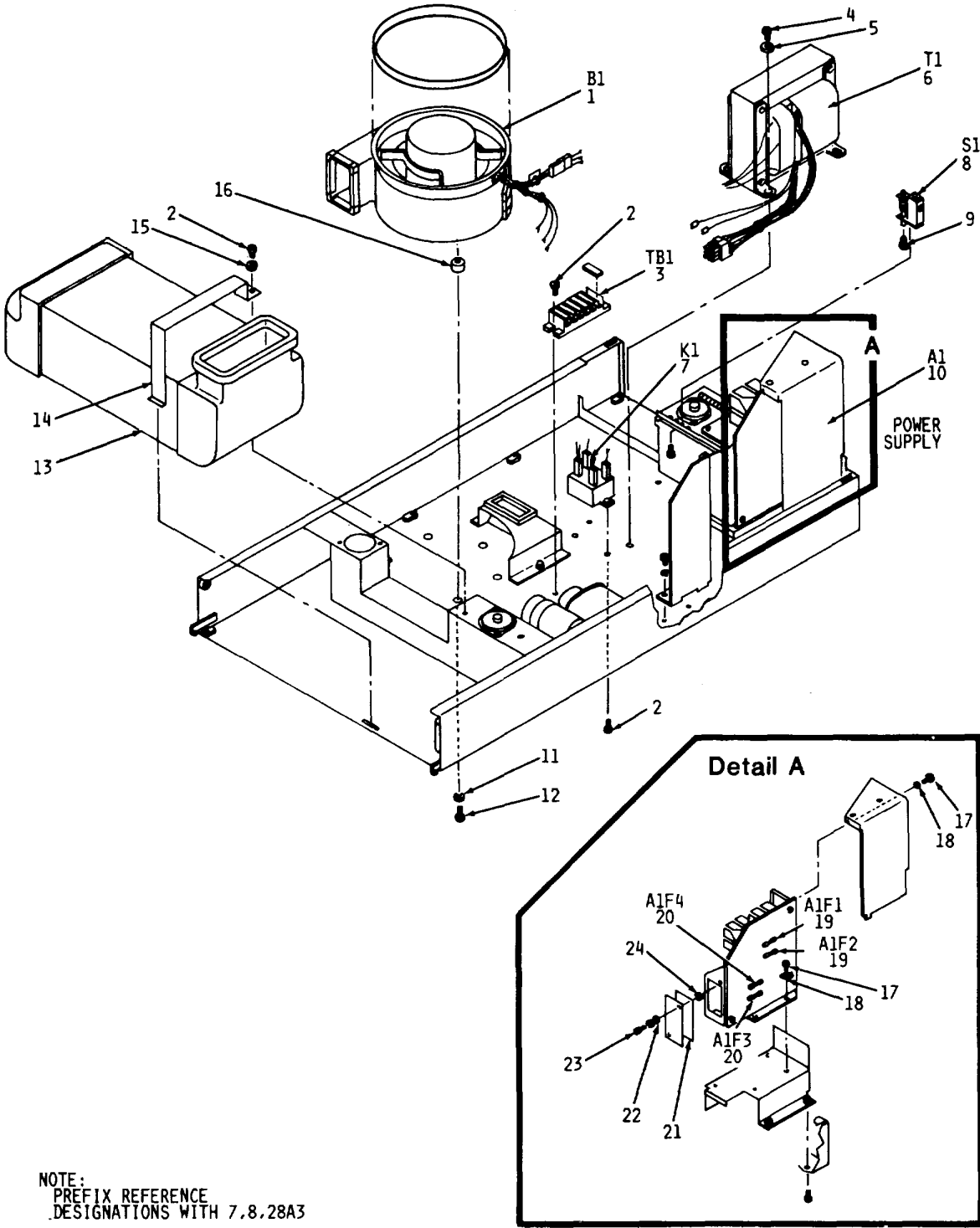

NOTE:  
PREFIX REFERENCE  
DESIGNATIONS WITH 7.8.28A3

EL6GX019

Figure 4. Base Assembly (Sheet 1 of 3).

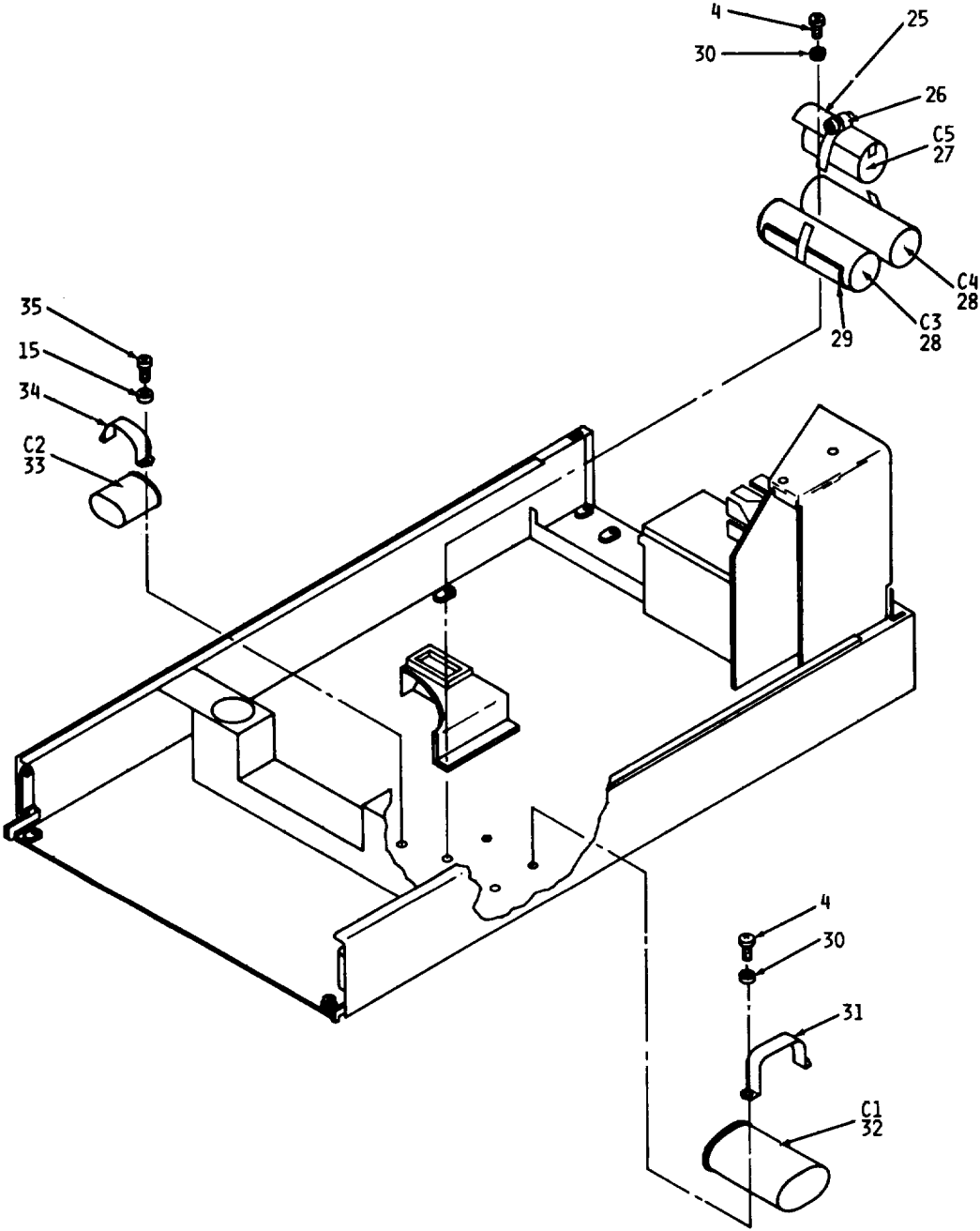

NOTE:  
PREFIX REFERENCE  
DESIGNATIONS WITH 7.8.28A3

EL66X020

Figure 4 . Base Assembly (Sheet 2 of 3) .

NOTE:  
PREFIX REFERENCE  
DESIGNATIONS WITH 7.8.28A3

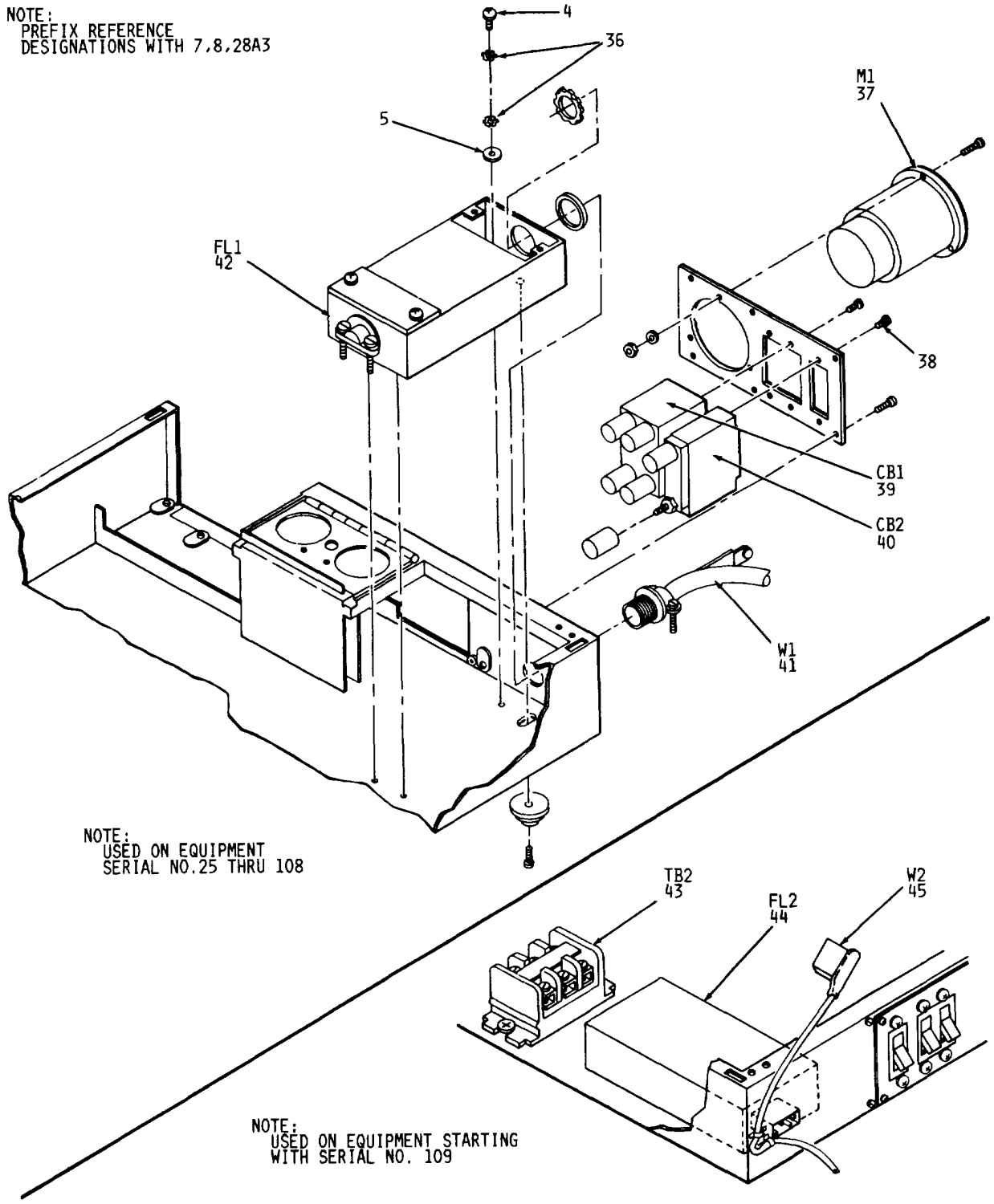

EL66X021

Figure 4 . Base Assembly (Sheet 3 of 3) .

SECTION II

TM 11-7010-203-23P

(1) ILLUSTRATION		(2)	(3)	(4)	(5)	(6)	(7)	(8)
(a) FIG NO.	(b) ITEM NO.	SMR CODE	NATIONAL STOCK NUMBER	FSCM	PART NUMBER	DESCRIPTION  USABLE ON CODE	U/M	QTY INC IN UNIT
			4140-01-106O-4456		MP175240304	GROUP 0201 BASE ASSEMBLY		
4	1	PAFZZ		53178	MP175240304	FLOWER,AIR BARRIER .....	EA	1
4	2	XDFZZ		53178	MS35206-227	SCREW .....	EA	6
4	3	PAFZZ		53178	MPI25501605	TERMINAL BOARD .....	EA	1
4	4	PAFZZ	5305-00-088-9044	96906	MS35207-260	SCREW,MACHINE .....	EA	12
4	5	PAFZZ	5310-00-543-5933	96906	MS35333-73	WASHER,LOCK .....	EA	4
4	6	PAFZZ	5950-01-115-0128	53178	MP176875600	TRANSFORMER,POWER .....	EA	1
4	7	PAFZZ	5930-01-135-4057	53178	MP176427404	SWITCH RUN TRIAC .....	EA	1
4	8	PAFZZ	5930-01-119-2713	53178	MP193560002	SWITCH,INTERLOCK .....	EA	1
4	9	XDFZZ		53178	MP110127320	SCREW .....	EA	2
4	10	PAFDD	7010-01-101-6738	53178	MP175833704	POWER SUPPLY .....	EA	1
4	11	XDFZZ		53178	MP176422601	WASHER .....	EA	6
4	12	XDFZZ		53178	MP110125725	SCREW .....	EA	6
4	13	PAFZZ	7025-01-060-3158	19333	94364700	FILTER,AIR .....	EA	1
4	14	XDFZZ		53178	NP177475800	CLAMP .....	EA	1
4	15	PAFZZ	5310-00-045-3299	96906	MS35338-42	WASHER,LOCK .....	EA	7
4	16	XDFZZ		53178	MP194364000	GROMMET .....	EA	6
4	17	PAFZZ	5305-00-984-6191	96906	MS35206-243	SCREW,MACHINE .....	EA	4
4	18	PAFZZ	5310-00-596-7693	88044	AN93688	WASHER,LOCK .....	EA	4
4	19	PAFZZ	5920-00-518-1789	81349	F03A250V5AS	FUSE,CARTRIDGE .....	EA	2
4	20	PAFZZ	5920-00-284-6433	75915	314008	FUSE,CART RIO .....	EA	2
4	21	PAFZZ	5999-01-113-0439	53178	MP175832100	ELECTRONIC COMPONEN .....	EA	1
4	22	PAFZZ	5310-00-950-1310	96906	MS27183-4	WASHER,FLAT .....	EA	4
4	23	PAFZZ	5305-00-889-3116	96906	MS35206-213	SCREW,MACHINE .....	EA	4
4	24	PAFZZ	5310-00-543-2410	96906	MS35338-40	WASHER,LOCK .....	EA	4
4	25	XDFZZ		53178	MP182338200	BRACKET CAPACITOR .....	EA	1
4	26	XOFZZ		53178	MP194275215	CLAMP CAPACITOR .....	EA	1
4	27	PAFZZ	5910-01-115-0097	53178	MP195578108	CAPACITOR,FIXED,ELE .....	EA	1
4	28	PAFZZ	5910-01-114-9683	53178	MP195578111	CAPACITOR,FIXED,ELE .....	EA	2
4	29	XDFZZ		53178	MP182330800	BRACKET CAPACITOR .....	EA	1
4	30	PAFZZ	5310-00-045-3296	96906	MS35338-43	WASHER,LOCK .....	EA	4
4	31	XDFZZ		53178	MP195643601	CLAMP CAPACITOR .....	EA	1
4	32	PAFZZ		53178	MP195686701	CAPACITOR ELECT .....	EA	1
4	33	PAFZZ	5910-01-115-4923	53178	MP194365800	CAPACITOR,FIXED,ELE .....	EA	1
4	34	XDFZZ		53178	MP192826001	CLAMP CAPACITOR .....	EA	1
4	35	PAFZZ	5305-00-889-3002	96906	MS35206-242	SCREW,MACHINE .....	EA	1
4	36	PAFZZ	5310-00-596-7691	96906	MS35335-32	WASHER,LOCK .....	EA	6
4	37	PAFZZ		53178	MPI94313800	METER,TIME TOTALIZI .....	EA	1
4	38	PAFZZ	5305-00-984-4983	96906	MS35206-22	SCREW,MACHINE .....	EA	6
4	39	PAFZZ		53178	MP194245217	CIRCUIT BREAKER .....	EA	1

SECTION II

TM 11-7010-203-23P

(1) ILLUSTRATION		(2)	(3)	(4)	(5)	(6)	(7)	(8)
(a) FIG NO.	(b) ITEM NO.	SMR CODE	NATIONAL STOCK NUMBER	FSCM	PART NUMBER	DESCRIPTION  USABLE ON CODE	U/M	QTY INC IN UNIT
4	40	PAFZZ		53178	MP192696065	CIRCUIT BREAKER .....	EA	1
4	41	PAFZZ		53178	MP175259403	CABLE ASSEMBLY,POWE .....	EA	1
4	42	PAFZZ	5915-01-114-5065	53178	MP192009801	FILTER,RADIO FREQUE .....	EA	1
4	43	PAFZZ	5940-01-133-3667	53178	MP124301602	TERMINAL BLOCK.....	EA	1
4	44	PAFZZ	5915-01-114-5065	53178	MP192009801	FILTER,RADIO FREQUE .....	EA	1
4	45	PAFZZ	6150-01-133-3675	53178	MP175778719	CORD POWER.....	EA	1
					<b>24/(25 BLANK)</b>			

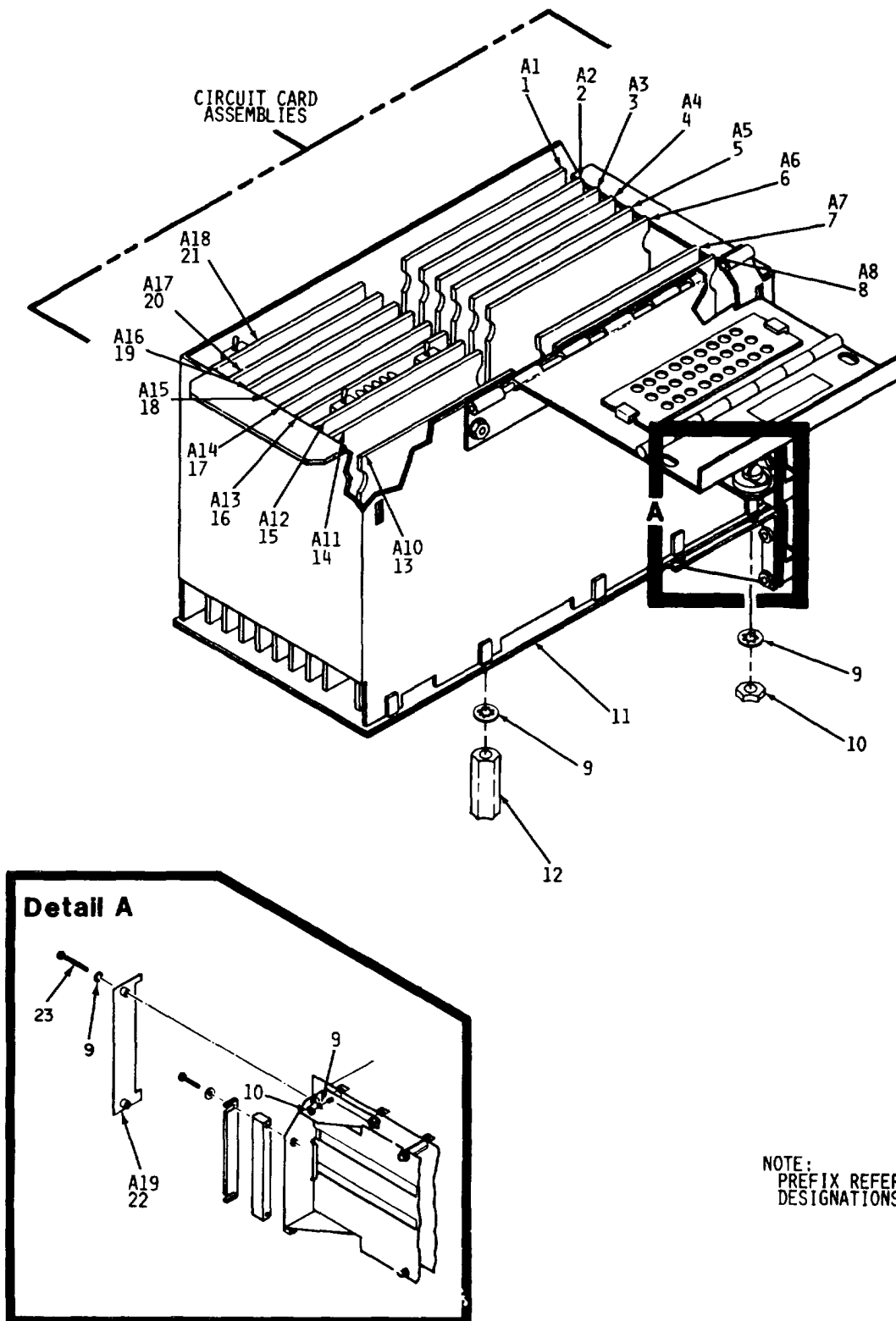

NOTE:  
 PREFIX REFERENCE  
 DESIGNATIONS WITH 7.8.28A1

EL6GX022

Figure 5. Logic Chassis Assembly.

SECTION II

TM 11-7010-203-23P

(1) ILLUSTRATION		(2)	(3)	(4)	(5)	(6)	(7)	(8)
(a) FIG NO.	(b) ITEM NO.	SMR CODE	NATIONAL STOCK NUMBER	FSCM	PART NUMBER	DESCRIPTION  USABLE ON CODE	U/M	QTY INC IN UNIT
						GROUP 0202 LOGIC CHASSIS ASSY		
5	1	PAFZZ	7010-01-086-4B59	53178	MP154154100	CIRCUIT CARD ASSEMB .....	EA	1
5	2	PAFZZ	7010-01-086-4860	53178	MP154277717	CIRCUIT CARD ASSEMB .....	EA	1
5	3	PAFZZ	7010-0L-086-4861	53178	MP154276906	CIRCUIT CARD ASSEMB .....	EA	1
5	4	PAFZZ	7010-01-086-4862	53178	MP154278505	CIRCUIT CARD ASSEMB .....	EA	1
5	5	PAFZZ	7010-01-086-4863	53178	MP154278107	CIRCUIT CARD ASSEMB .....	EA	1
5	6	PAFZZ	7010-01-086-4864	53178	MP154154900	CIRCUIT CARD ASSEMB .....	EA	1
5	7	PAFZZ	7010-01-086-4865	53178	MP154146503	CIRCUIT CARD ASSEMB .....	EA	1
5	8	PAFZZ	7010-01-086-4866	53178	MP154162903	CIRCUIT CARD ASSEMB .....	EA	1
5	9	PAFZZ	5310-00-209-0788	96906	MS35335-30	WASHER,LOCK .....	EA	10
5	10	XDFZZ		96906	MS9362-09	NUT .....	EA	3
5	11	PAFZZ	7010-01-112-5806	53178	MP183281219	MOTHER BOARD.....	EA	
5	12	XDFZZ		53178	MP193114216	STANDOFF-TAPPED .....	EA	3
5	13	PAFZZ	7010-01-086-4858	53178	MP154276503	CIRCUIT CARD ASSEMB .....	EA	1
5	14	PAFZZ	7010-01-086-4857	53178	RP154226113	CIRCUIT CARD ASSEMB .....	EA	1
5	15	PAFZZ	7010-01-086-4856	53178	MP154262108	CIRCUIT CARD ASSEMB .....	EA	1
5	16	PAFZZ	7010-01-086-4855	53178	MP154276111	CIRCUIT CARD ASSEMB .....	EA	1
5	17	PAFZZ	7010-01-086-3288	53178	MP154279303	CIRCUIT CARD ASSEMB .....	EA	1
5	18	PAFZZ	7010-01-086-3287	53178	MP154275710	CIRCUIT CARD ASSEMB .....	EA	1
5	19	PAFZZ	7010-01-086-3286	53178	MP154277306	CIRCUIT CARD ASSEMB .....	EA	1
5	20	PAFZZ	7010-01-086-3285	53178	MP154275307	CIRCUIT CARD ASSEMB .....	EA	1
5	21	PAFZZ	7010-01-086-3284	53178	MP154152501	CIRCUIT CARD ASSEMB .....	EA	1
5	22	PAFZZ	7010-01-101-6806	53178	MP175838900	CIRCUIT CARD ASSEMB .....	EA	1
5	23	PAFZZ	5305-00-438-8682	96906	MS35206-328	SCREW,MACHINE .....	EA	2
<b>27/(28 BLANK)</b>								

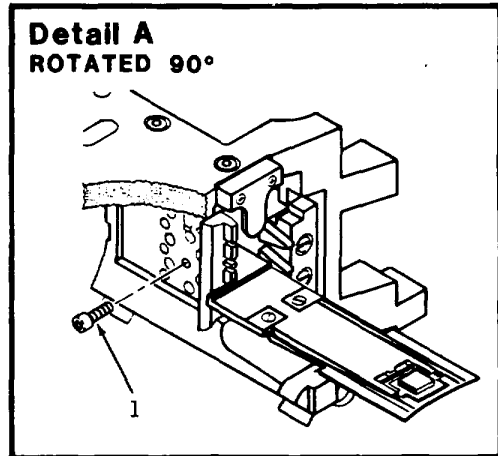
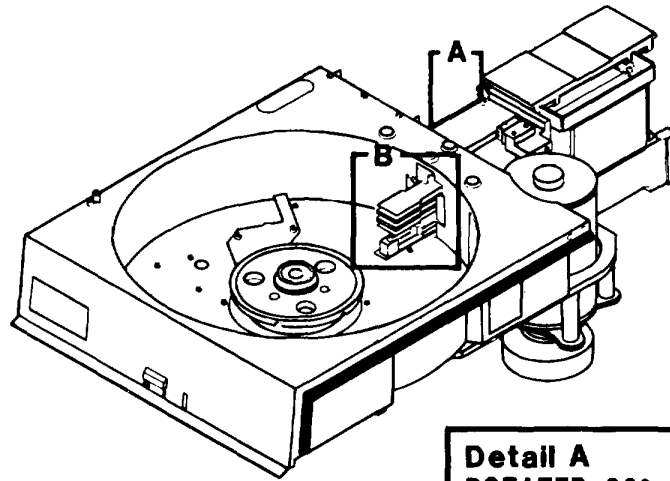

NOTE:  
PREFIX REFERENCE  
DESIGNATIONS WITH 7.8.28A2

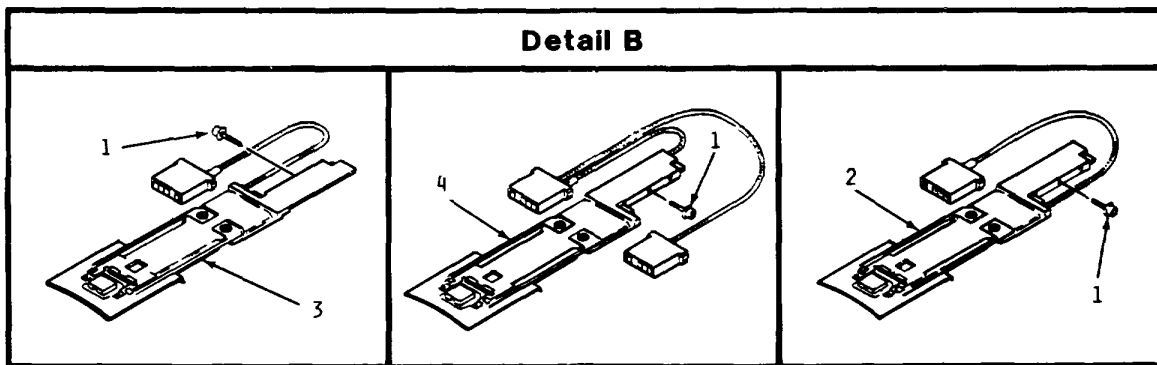

EL66X023

Figure 6. Deck Assembly and Coil Carriage (Sheet 1 of 6).



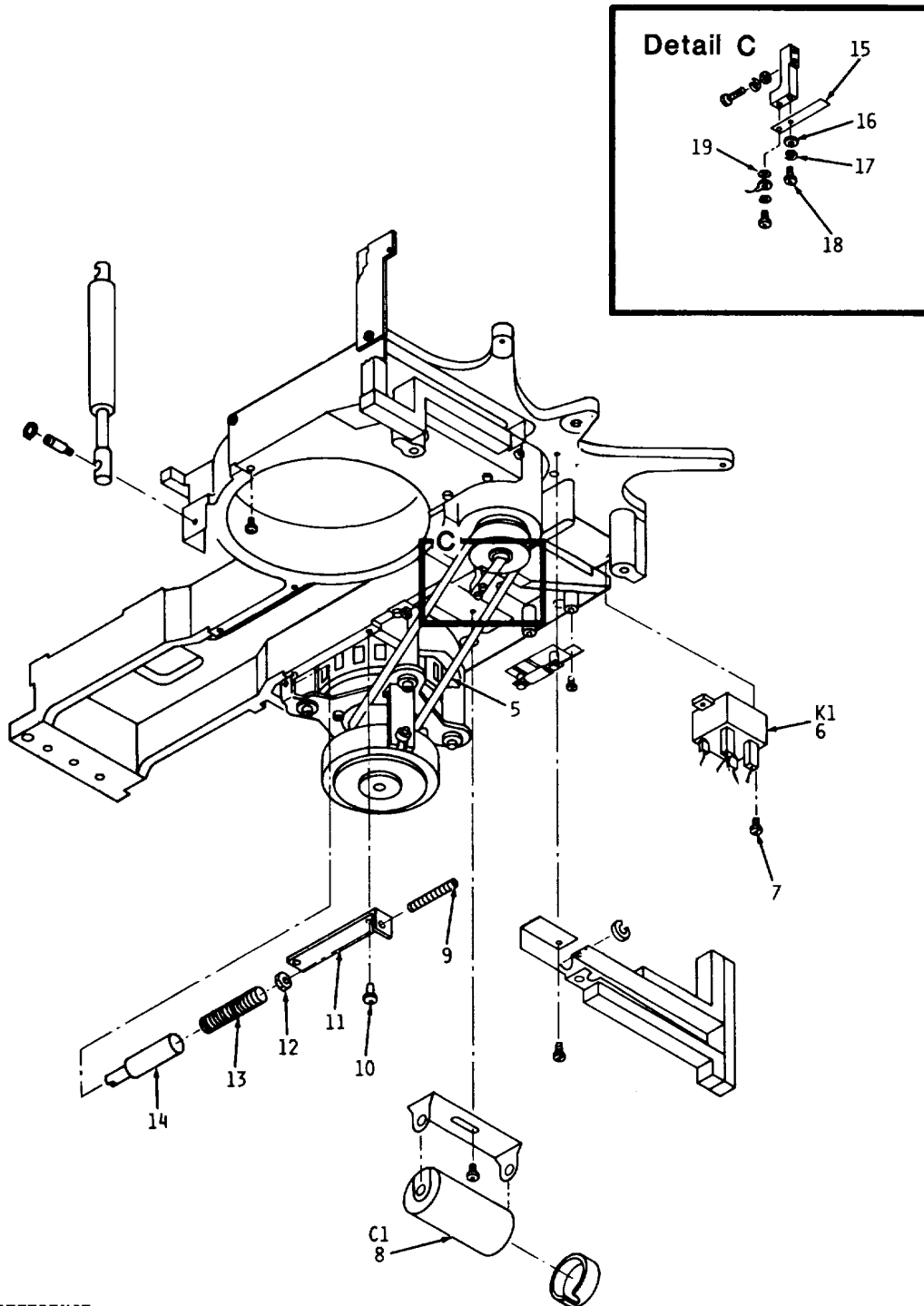

NOTE:  
PREFIX REFERENCE  
DESIGNATIONS WITH 7.8.28A2

EL6GX024

Figure 6. Deck Assembly and Coil Carriage (Sheet 2 of 6).

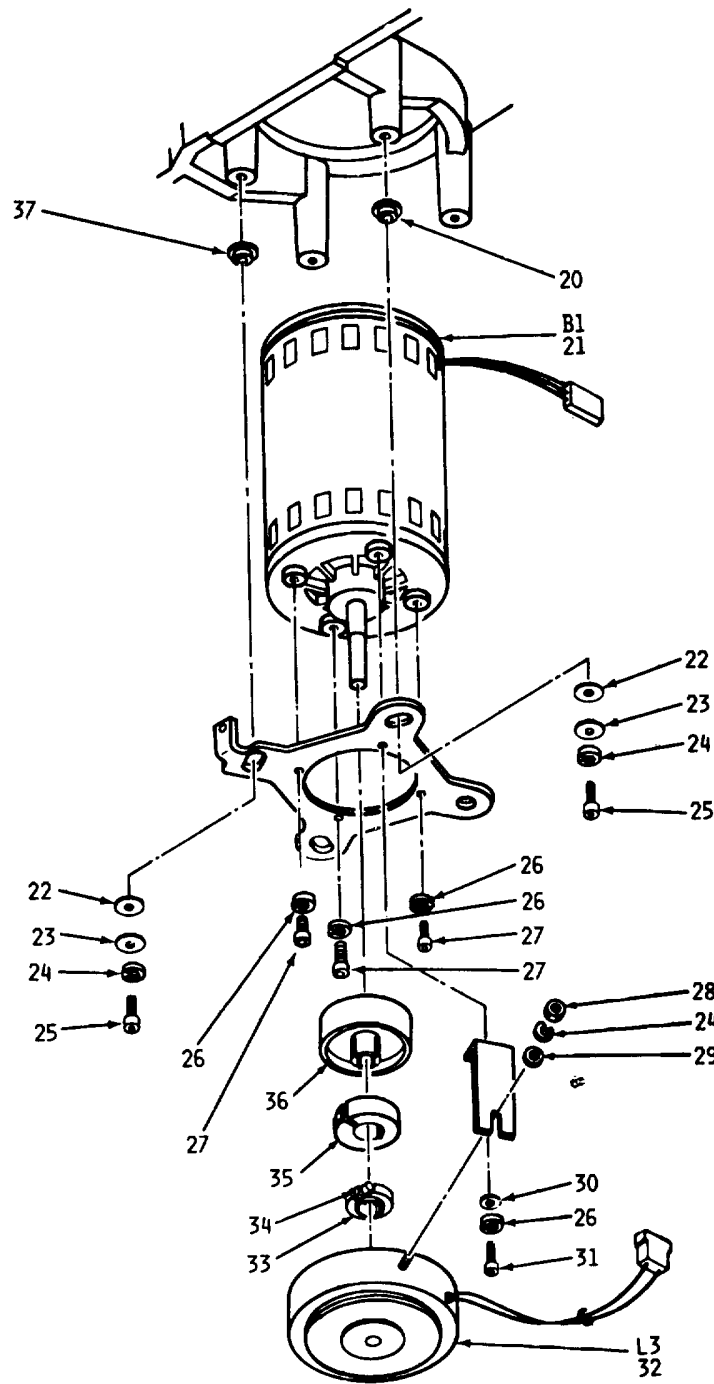

NOTE:  
 PREFIX REFERENCE  
 DESIGNATIONS WITH 7.8.28A2

ELE67025

Figure 6. Deck Assembly and Coil Carriage (Sheet 3 of 6).

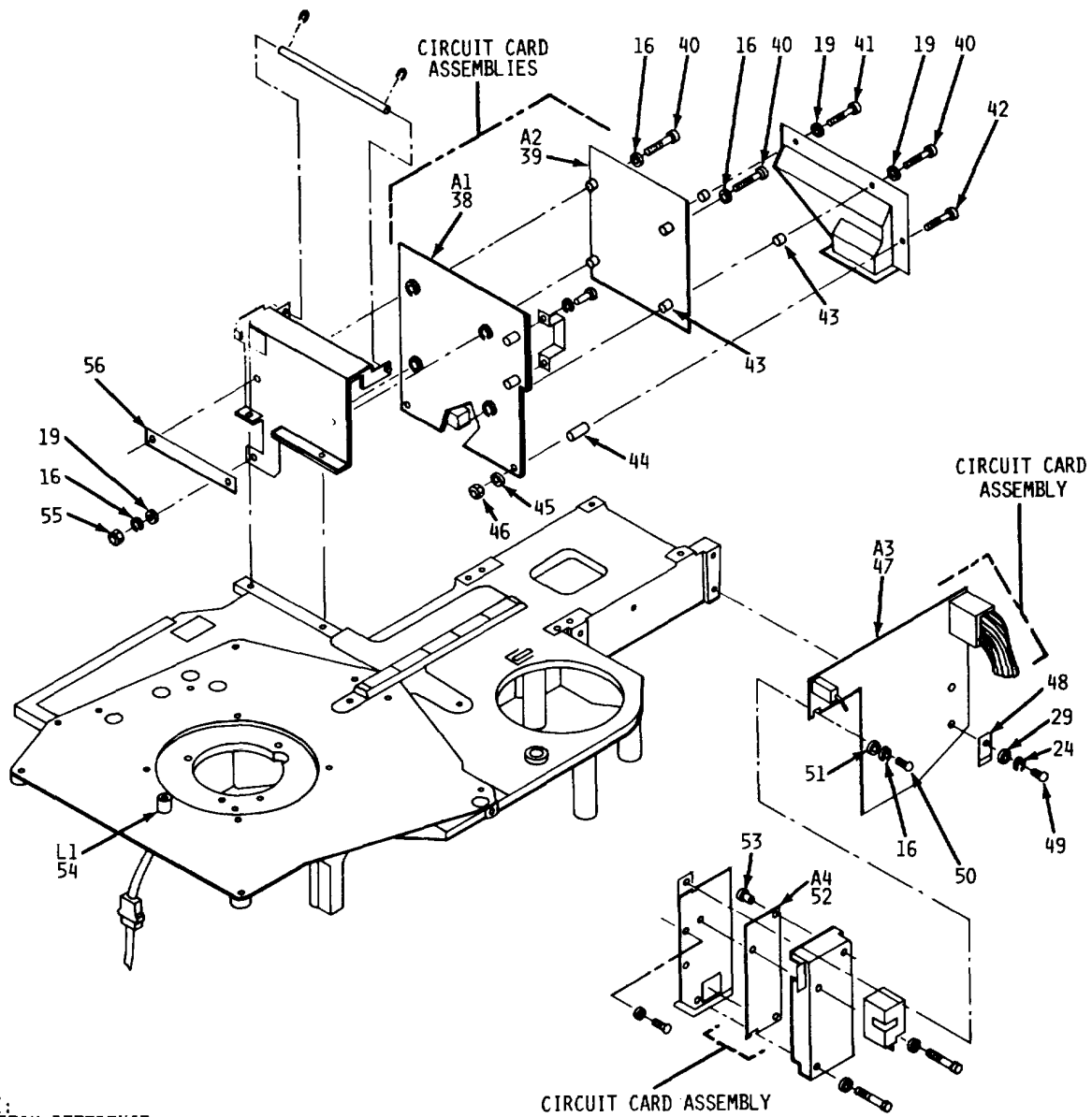

NOTE:  
 PREFIX REFERENCE  
 DESIGNATIONS WITH 7.8.28A2

EL6GX026

Figure 6. Deck Assembly and Coil Carriage (Sheet 4 of 6).

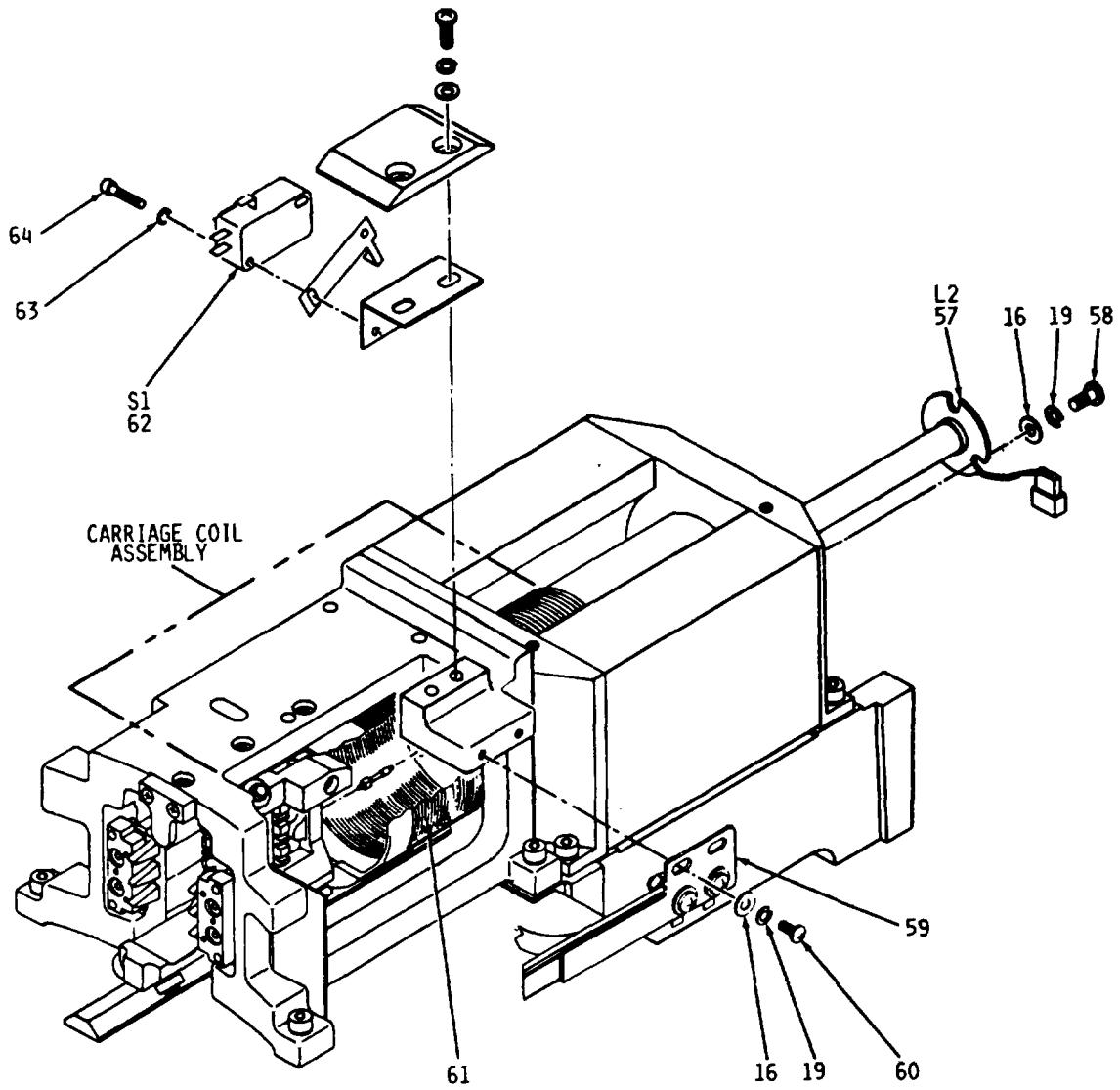

NOTE:  
 PREFIX REFERENCE  
 DESIGNATIONS WITH 7.8.28A2

EL66X027

Figure 6. Deck Assembly and Coil Carriage (Sheet 5 of 6).

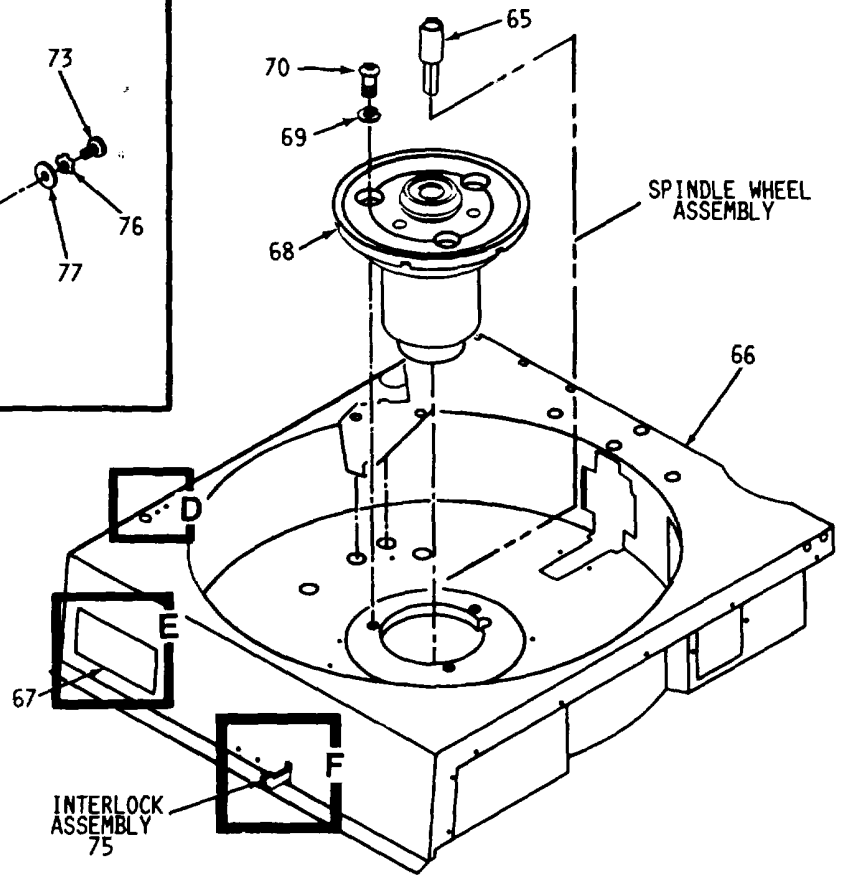
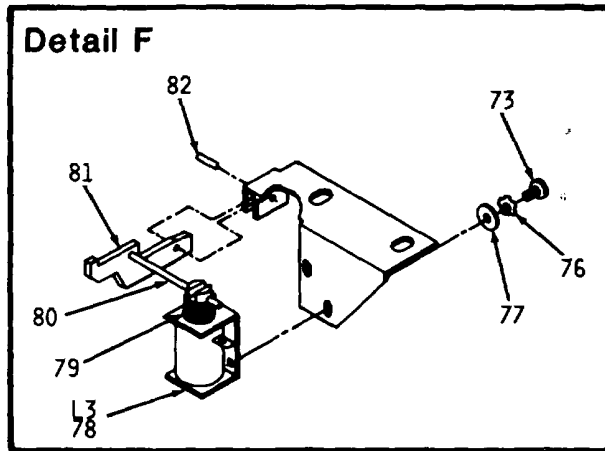

NOTE:  
PREFIX REFERENCE  
DESIGNATIONS WITH 7.8.28A2

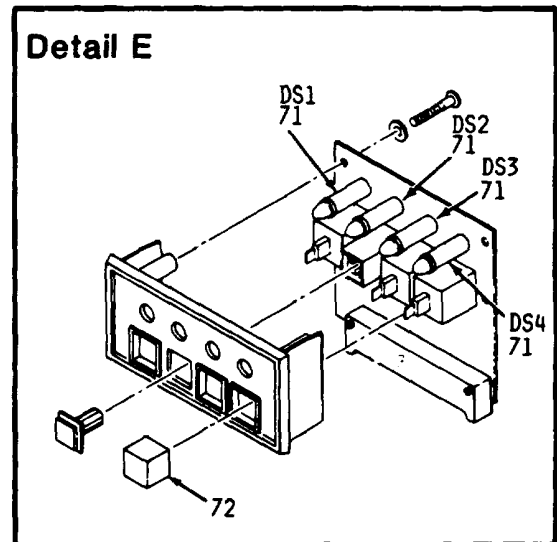
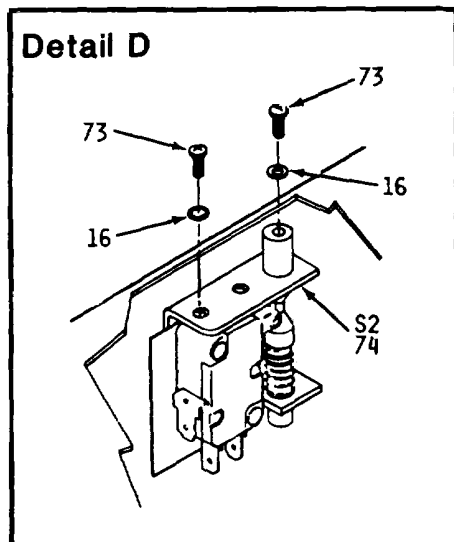

Figure 6. Deck Assembly (Sheet 6 of 6)



SECTION II

TM 11-7010-203-23P

(1) ILLUSTRATION		(2)	(3)	(4)	(5)	(6)	(7)	(8)
(a) FIG NO.	(b) ITEM NO.	SMR CODE	NATIONAL STOCK NUMBER	FSCM	PART NUMBER	DESCRIPTION  USABLE ON CODE	U/M	QTY INC IN UNIT
						GROUP 0203 DECK ASSEMBLY		
						GROUP 020305 COIL CARRIAGE		
6	1	XDFZZ		33322	MP175017500	SCREW .....	EA	1
6	2	PAFZZ	7010-01-100-3228	33322	MP175010102	UPPER HEAD ARM.....	EA	3
6	3	PAFZZ	7010-01-100-3229	33322	MP175010103	LOWER HEAD ARM.....	EA	2
6	4	PAFZZ	7010-01-101-0379	33322	MP175010105	SERVO HEAD ARM .....	EA	1
6	5	XDFZZ		33322	MP192314113	BELT,FLAT .....	EA	1
6	6	PAFZZ	5930-01-101-0362	33322	MP194371305	SWITCH,SOLID STATE .....	EA	1
6	7	PAFZZ	5305-00-984-6191	96906	MS35206-243	SCREW,MACHINE .....	EA	2
6	8	PAFZZ	5910-01-100-0284	33322	MP194255116	CAPACITOR,DRIVE NUT.....	EA	1
6	9	PAFZZ		33322	MP147172300	ROD,ADJUSTING.....	EA	1
6	10	XDFZZ	5305-00-984-6212	96906	MS35206-265	SCREW .....	EA	1
6	11	XDFZZ		33322	MP147172500	BRACKET.....	EA	1
6	12	PAFZZ	5310-00-984-6705	96906	MS9361-10	NUT,PLAIN,HEXAGON .....	EA	1
6	13	PAFZZ	5360-01-116-1133	33322	MP147201300	SPRING,HELICAL,COMP.....	EA	1
6	14	PAFZZ	7010-01-113-0311	33322	MP147172401	GUIDE,SPRING.....	EA	1
6	15	XDFZZ		33322	MP1764080000	SPINDLE GROUC SPRING.....	EA	1
6	16	PAFZZ	5310-00-045-4007	96906	MS35338-41	WASHER,LOCK .....	EA	2
6	17	PAFZZ	5310-00-582-5965	96906	MS35338-44	WASHER,LOCK .....	EA	2
6	18	PAFZZ	5305-00-984-4988	96906	MS35206-25	SCREW,MACHINE .....	EA	2
6	19	XDFZZ		33322	MP110125605	WASHER DR.....	EA	2
6	19	PAFZZ	5310-00-983-8483	96906	MS27183-5	WASHER,FLAT .....	EA	2
6	20	XDFZZ		33322	MP175062805	WASHER.....	EA	2
6	21	PAFZZ	6105-04-107-1300	53178	77398410	MOTOR,ALTERNATING C.....	EA	1
6	22	XDFZZ		33322	MP175062400	WASHER.....	EA	4
6	23	XDFZZ		33322	MP194047052	WASHER.....	EA	4
6	24	PAFZZ	5310-00-045-3296	96906	MS35338-43	WASHER,LOCK .....	EA	2
6	25	PAFZZ	5305-00-989-3119	96906	MS16995-37	SCREW,CAP,SOCKET HE .....	EA	4
6	26	PAFZZ	5310-00-045-3299	96906	MS35338-42	WASHER,LOCK .....	EA	2
6	27	PAFZZ	5305-00-988-7602	96906	MS16995-26	SCREW,CAP,SOCKET HE .....	EA	3
6	28	XDFZZ		33322	MP110125107	NUT.....	EA	1
6	29	XDFZZ		33322	MP110125607	WASHER.....	EA	2
6	30	XDFZZ		33322	MP193210008	WASHER.....	EA	1
6	31	PAFZZ	5305-00-988-7603	96906	MS16995-27	SCREW,CAP,SOCKET HE .....	EA	1
6	32	PAFZZ	7010-01-100-0285	33322	MP175241500	BRAKE,ASSEMBLY,HYST.....	EA	1
6	33	XDFZZ		33322	MP173044100	COLLOR,BRAKE SHAFT .....	EA	1
6	34	PAFZZ	5305-00-068-5415	96906	MS16995-20	SCREW,CAP,SOCKET HE .....	EA	1
6	35	XDFZZ		33322	MP193287009	COLLOR,MOTOR SHAFT .....	EA	1
6	36	XDFZZ		33322	MP176051302	PULLEY.....	EA	1
6	37	XDFZZ		33322	MP175062800	WASHER.....	EA	2

Change 1 35

SECTION II

TM 11-7010-203-23P

(1) ILLUSTRATION		(2)	(3)	(4)	(5)	(6)	(7)	(8)
(a) FIG NO.	(b) ITEM NO.	SMR CODE	NATIONAL STOCK NUMBER	FSCM	PART NUMBER	DESCRIPTION  USABLE ON CODE	U/M	QTY INC IN UNIT
6	38	PAFDD	7010-01-086-3283	53178	MP175061715	CIRCUIT CARD ASSEMB .....	EA	1
6	39	PAFDZ	7010-01-086-3282	53178	MP175062107	CIRCUIT CARD ASSEMB .....	EA	1
6	40	PAFZZ	5305-00-984-6223	96906	MS35206-236	SCREW,MACHINE .....	EA	1
6	41	PAFZZ	5305-00-984-6221	96906	MS35206-234	SCREW,MACHINE .....	EA	2
6	42	PAFZZ	5305-00-984-4979	96906	MS35206-222	SCREW,MACHINE .....	EA	1
6	43	XDFZZ		33322	MP193109210	STANDOFF .....	EA	6
6	44	XDFZZ		33322	MP193109271	STANDOFF .....	EA	1
6	45	XDFZZ		33322	MP193564004	WASHER .....	EA	1
6	46	XDFZZ		96906	MS35649-292	NUT-HEX .....	EA	1
6	47	PAFZZ	7010-01-101-6699	33322	MP177569100	AMPLIFIER,POWER .....	EA	1
6	48	XDFZZ		33322	MP194277503	CLIP .....	EA	1
6	49	PAFZZ	5305-00-990-6444	96906	MS35207-261	SCREW,MACHINE .....	EA	2
6	50	PAFZZ	5305-00-889-3000	96906	MS35206-230	SCREW,MACHINE .....	EA	1
6	51	XDFZZ		33322	MP110126505	WASHER .....	EA	1
6	52	PAFZZ	7010-01-100-0546	33322	MP173485311	CIRCUIT CARD ASSEMB .....	EA	1
6	53	XDFZZ		33322	MP193592082	SCREW .....	EA	2
6	54	PAFZZ	7010-01-100-0286	53178	MP177387100	TRANSDUCER,SPEED .....	EA	1
6	55	XDFZZ	5310-01-137-9717	96906	MS9362-09	NUT .....	EA	2
6	56	XDFZZ		33322	MP175173310	PLATE .....	EA	1
6	57	PAFZZ	7010-01-100-0287	33322	MP176427300	TRANSDUCER,VELOCITY .....	EA	1
6	58	XDFZZ		33322	MP193749162	SCREW .....	EA	3
6	59	PAFZZ	7010-01-100-0289	33322	MP176426800	FLEX LEAD ASSEMBLY .....	EA	1
6	60	XDFZZ		33322	MP110127112	SCREW .....	EA	2
6	61	PADDD	5950-01-100-0288	33322	MP177398304	COIL,CARRIAGE .....	EA	1
6	62	PAFZZ	5930-01-103-7626	53178	MP193786026	SWITCH .....	EA	1
6	63	PAFZZ	5310-00-193-7577	96906	MS35333-36	WASHER,LOCK .....	EA	2
6	64	PAFZZ	5305-00-889-2999	96906	MS35206-217	SCREW,MACHINE .....	EA	2
6	65	XDFZZ		33322	MP176425601	SPINDLE LOCKSHAFT .....	EA	1
6	66	XAFZZ		33322	MP174737900	SHROUD OR .....	EA	1
6	66	XAFZZ		33322	MP147455500	SHROUD .....	EA	1
6	67	PAFZZ	7010-01-100-0283	33322	MP176422502	CONTROL PANEL .....	EA	1
6	68	PAFDD	7010-01-100-0527	33322	MP175074714	SPINDLE,WHEEL,VONDR .....	EA	1
6	69	PADZZ	5310-00-407-9566	96906	MS35338-45	WASHER,LUCK .....	EA	3
6	70	XDDZZ		33322	MP192723396	SCREW .....	EA	3
6	71	PAFZZ		33322	MP194372500	LIGHT EMITTING DIOD .....	EA	4
6	72	PAFZZ	5930-01-115-4069	33322	MP175068300	SWITCH,PUSH .....	EA	3
6	73	PAFZZ	5305-00-984-4983	96906	MS35206-226	SCREW,MACHINE .....	EA	2
6	74	PAFZZ	5930-01-119-2713	33322	MP19356002	SWITCH,INTERLOCK .....	EA	1
6	75	XDFFD		53178	MP183281500	INTERLOCK ASSY .....	EA	1
6	76	PAFZZ	5310-00-616-3555	96906	MS3533-71	WASHER,LOCK .....	EA	2

Change 1 36



SECTION II

TM 11-7010-203-23P

(1) ILLUSTRATION		(2)	(3)	(4)	(5)	(6)	(7)	(8)
(a) FIG NO.	(b) ITEM NO.	SMR CODE	NATIONAL STOCK NUMBER	FSCM	PART NUMBER	DESCRIPTION  USABLE ON CODE	U/M	QTY INC IN UNIT
6	77	PAFZZ	5310-00-983-8483	96906	MS27183-5	WASHER,FLAT .....	EA	2
6	78	PAFZZ		33322	MP194237900	SOLENOID,DC .....	EA	1
6	79	PAFZZ		33322	MP182338100	SPIKING,COMPRESSION.....	EA	1
6	80	PAFZZ		33322	MP193533117	PIN.ROLL .....	EA	1
6	81	PAFZZ		33322	MP183281300	LATCH,INTERLOCK.....	EA	1
6	82	PAFZZ		33322	MP193533079	PIN,ROLL .....	EA	1
<b>Change 1 37</b>								

38

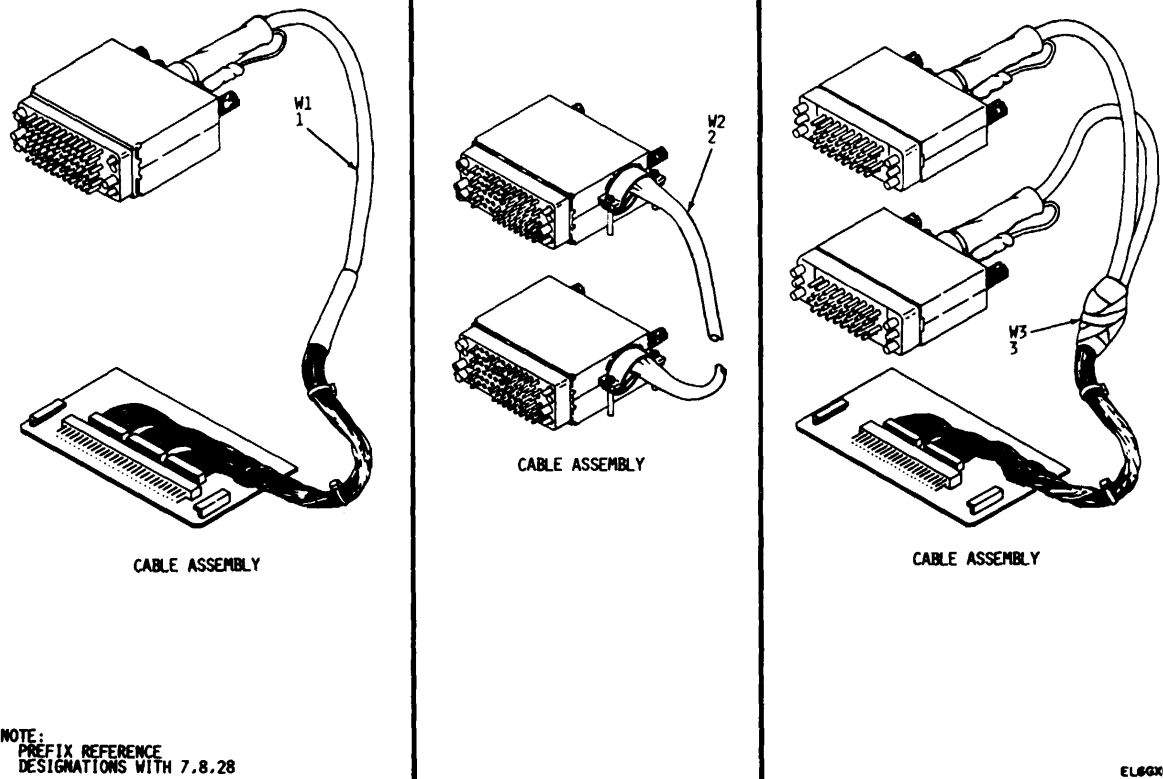
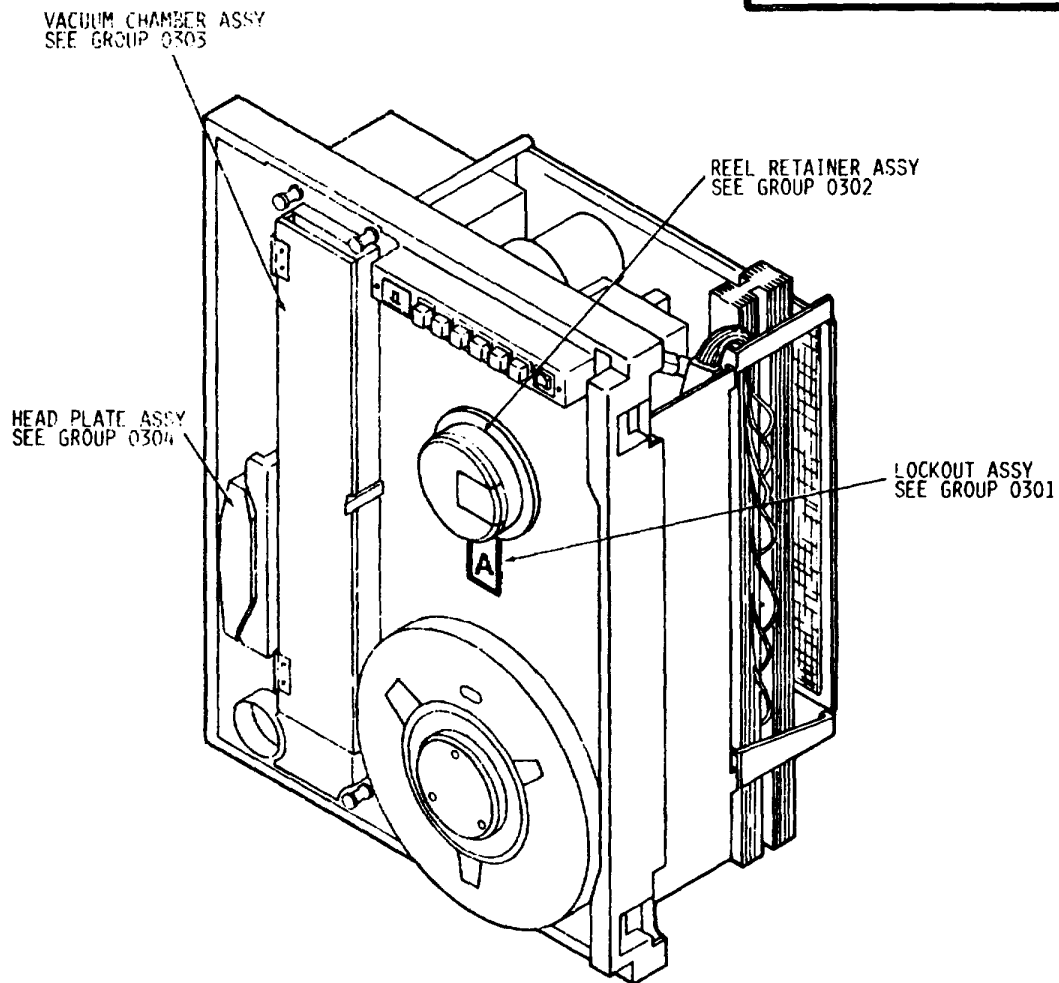
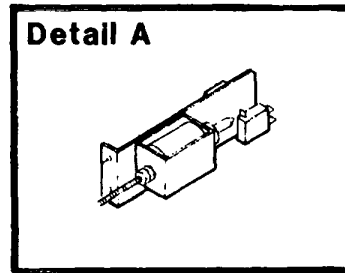

Figure 7. Cable Assemblies W1, W2 and W3.

SECTION II

TM 11-7010-203-23P

(1) ILLUSTRATION		(2)	(3)	(4)	(5)	(6)	(7)	(8)
(a) FIG NO.	(b) ITEM NO.	SMR CODE	NATIONAL STOCK NUMBER	FSCM	PART NUMBER	DESCRIPTION  USABLE ON CODE	U/M	QTY INC IN UNIT
7	1	PAFZZ	7010-01-100-3230	33322	60128778-001	GROUP 0204 CABLE ASSEMBLY		
7	2	PAFZZ	7010-01-100-3232	33322	60128781-003	GROUP 0205 CABLE ASSEMBLY		
7	3	PAFZZ	7010-01-100-3231	33322	60128779-001	GROUP 0206 CABLE ASSEMBLY		
						CABLE ASSEMBLY.....	EA	1
						CABLE ASSEMBLY.....	EA	1
						CABLE ASSEMBLY.....	EA	1
<b>Change 1 39</b>								



NOTE:  
PREFIX REFERENCE  
DESIGNATIONS WITH 2.29

GROUP IDENTIFICATION

EL6GX030

Figure 8. Magnetic Tape Unit TW-430/MYQ-4 Units 2 and 29 (Sheet 1 of 5).

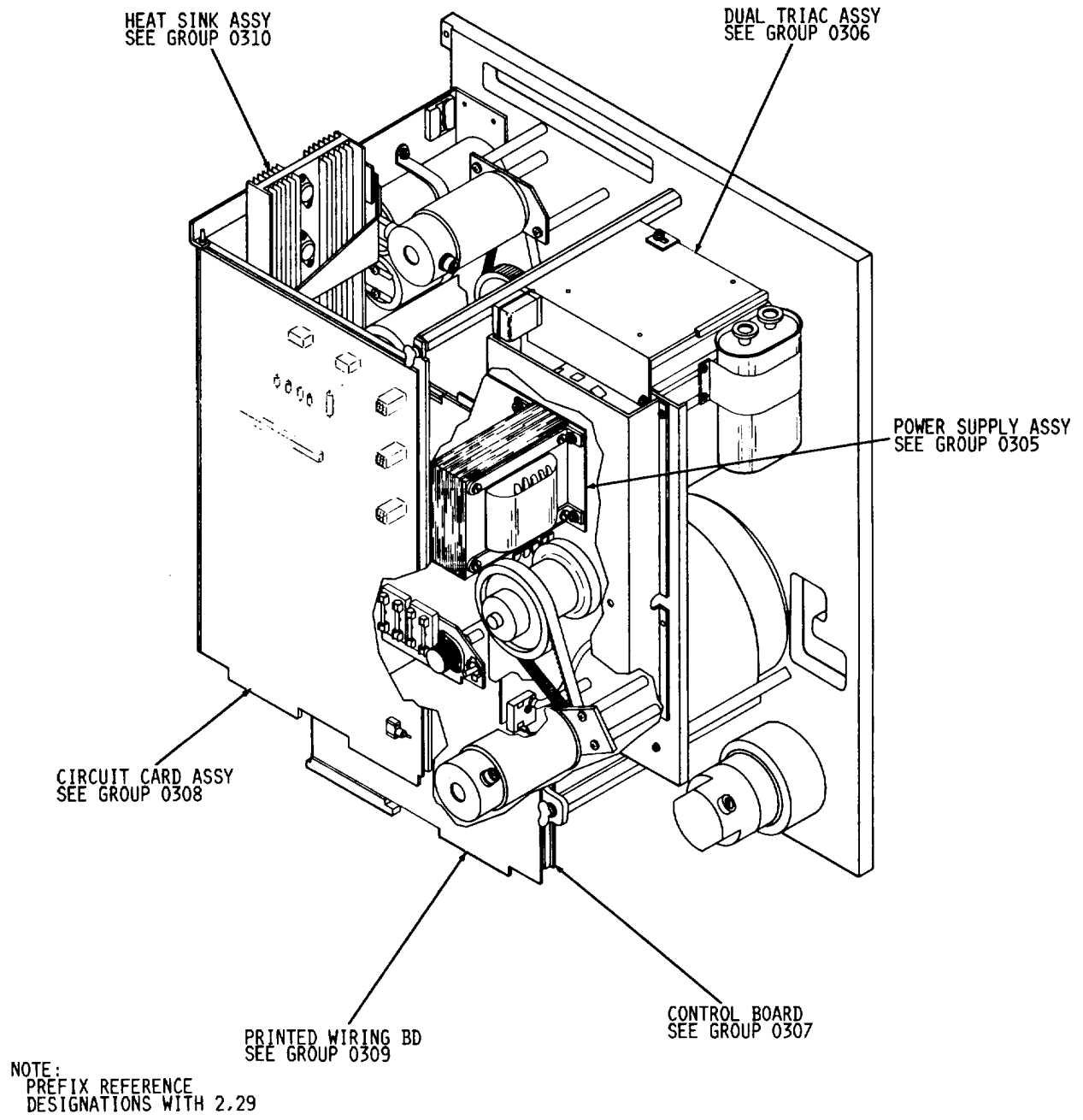

EL6GX03I

Figure 8. Magnetic Tape Unit TW-430/MYQ-4 Units 2 and 29 (Sheet 2 of 5).

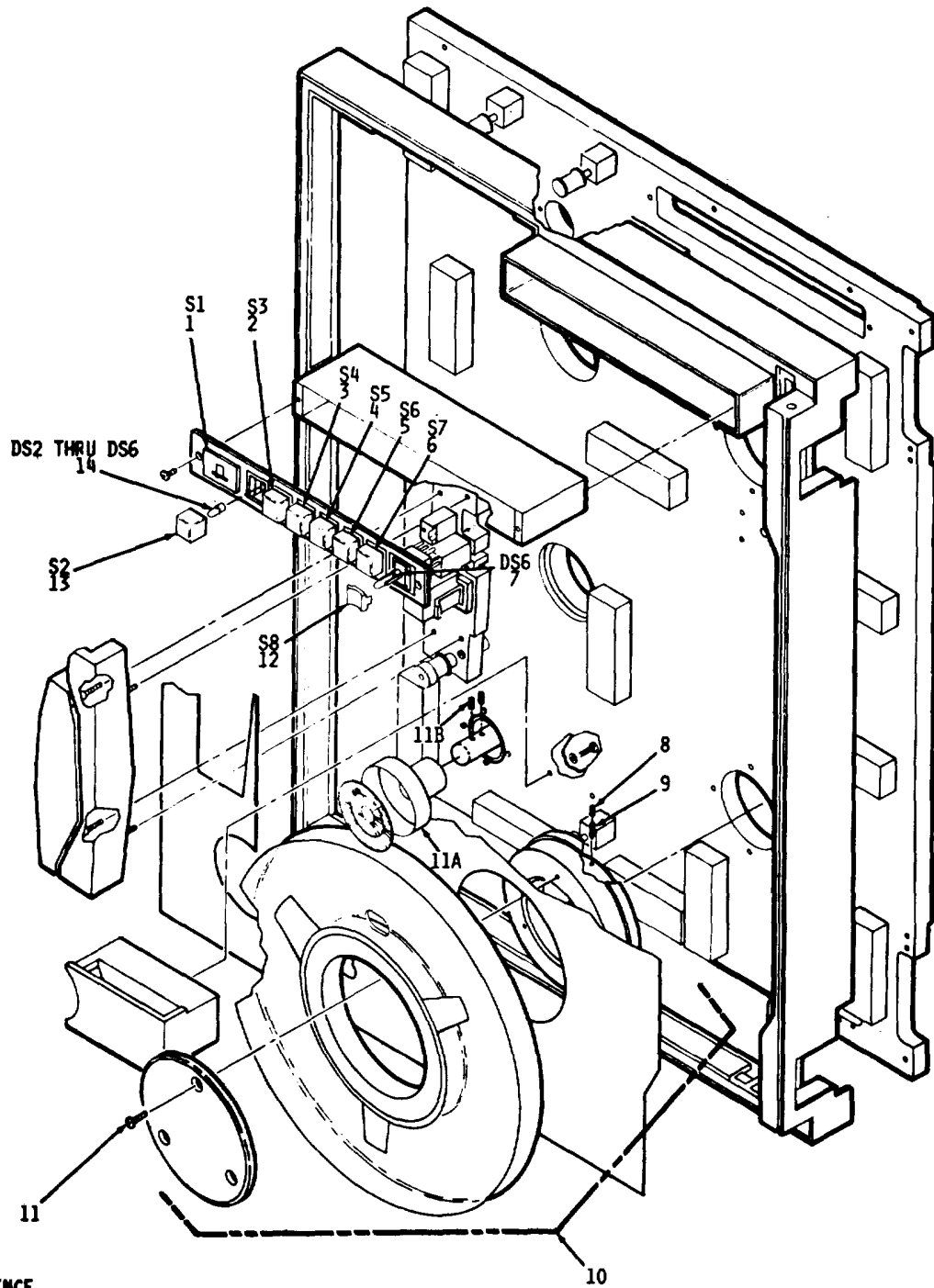

NOTE:  
 PREFIX REFERENCE  
 DESIGNATIONS WITH 2.29

EL66X032

Figure 8..Magnetic Tape Unit TW-430/NYQ-4 Units 2 and 29 (Sheet 3 of 5).

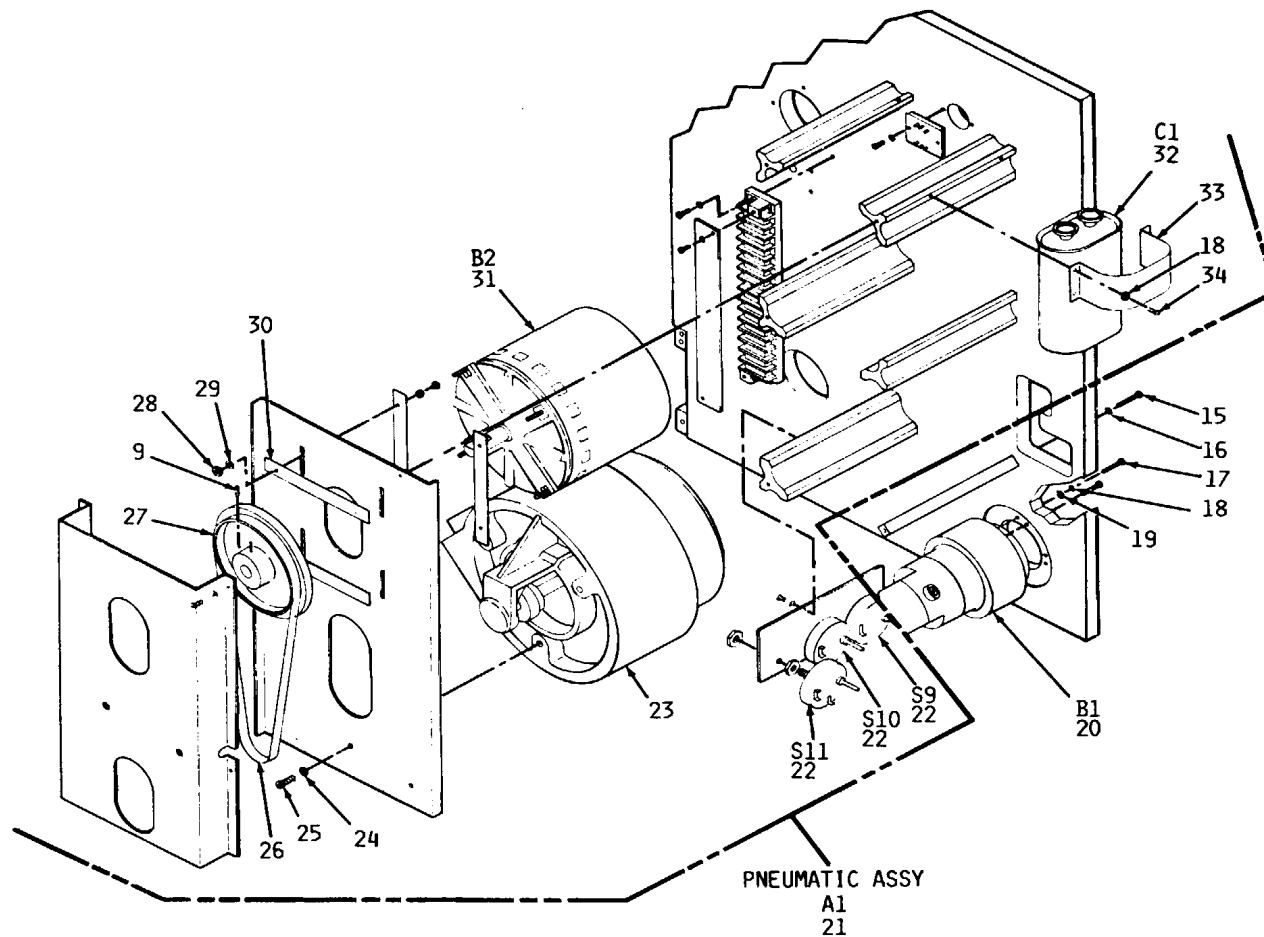

NOTE:  
 PREFIX REFERENCE  
 DESIGNATIONS WITH 2.29

EL6GX033

Figure 8. Magnetic Tape Unit TW-430/MYQ-4 Units 2 and 29 (Sheet 4 of 5).

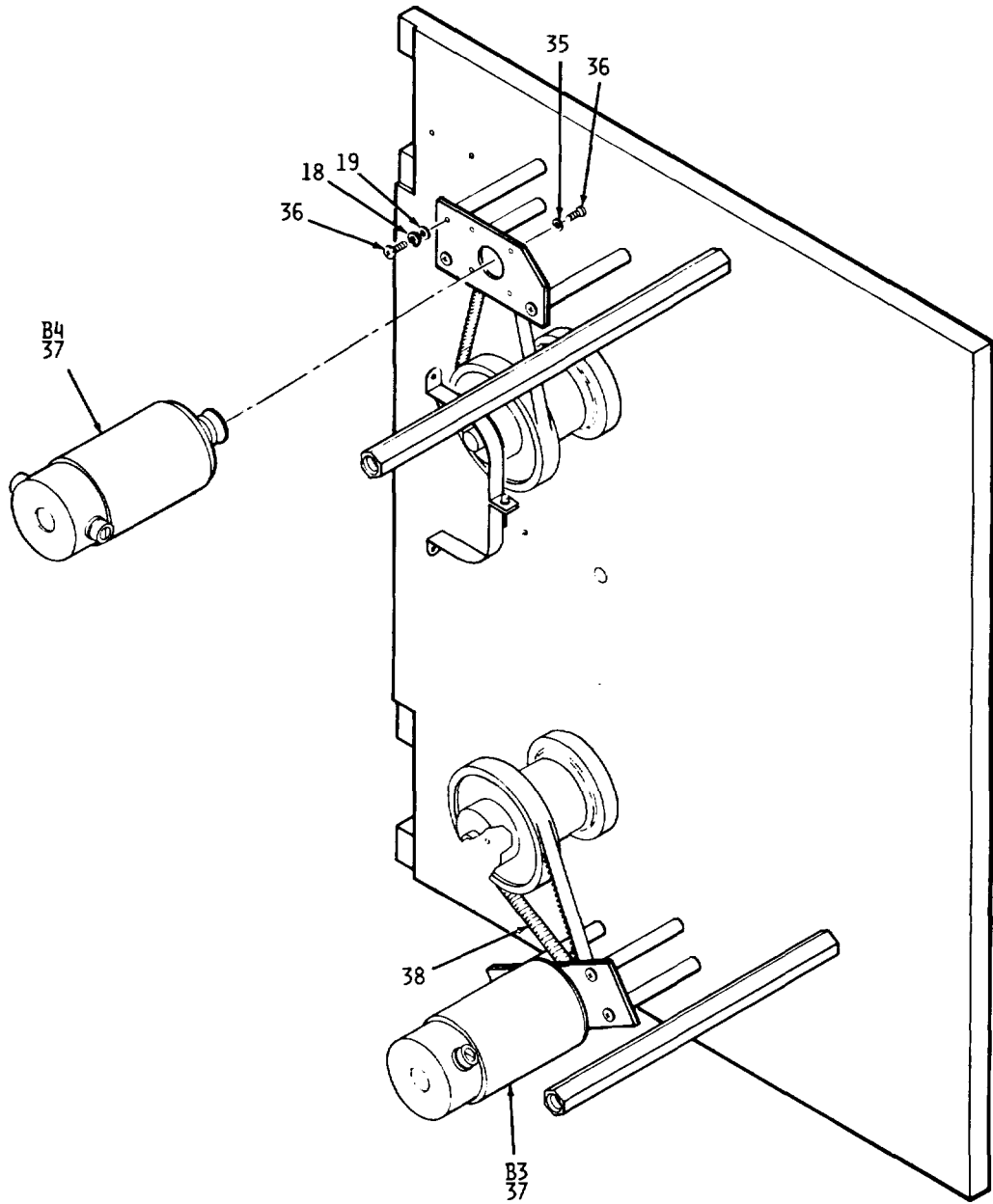

NOTE:  
PREFIX REFERENCE  
DESIGNATIONS WITH 2,29

EL6GX034

Figure 8. Magnetic Tape Unit TW-430/MYQ-4 Units 2 and 29 (Sheet 5 of 5).



(1) ILLUSTRATION		(2)	(3)	(4)	(5)	(6)	(7)	(8)
(a) FIG NO.	(b) ITEM NO.	SMR CODE	NATIONAL STOCK NUMBER	FSCM	PART NUMBER	DESCRIPTION  USABLE ON CODE	U/M	QTY INC IN UNIT
						GROUP 03 MAGNETIC TAPE UNIT		
						TW-430/MYQ-4, UNITS 2,29		
8	1	PAFZZ	5930-01-101-6658	53178	STC001007615	SWITCH .....	EA	1
8	2	PAFZZ	5930-01-101-6660	53178	STC10076143	SWITCH .....	EA	1
8	3	PAFZZ	5930-01-110-6949	53178	STC0010016144	PUSH BUTTON .....	EA	1
8	4	PAFZZ	5930-01-101-6661	53178	STC0010076149	SWITCH .....	EA	1
8	5	PAFZZ	5930-01-101-6662	53178	STC0010076147	SWITCH .....	EA	1
8	6	PAFZZ	5930-01-127-2047	53178	STC0010076146	PUSH BUTTON .....	EA	1
8	7	PAFZZ	6240-01-023-2013	55840	SW8FE	LAMP,INCANDESCENT .....	EA	1
8	8	PAFZZ	5305-00-944-5921	80205	NAS1081-406	SETSCREW .....	EA	1
8	9	PAFZZ	5305-00-377-0404	80205	NAS0181-486N	SETSCREW .....	EA	1
8	10	XDFZZ		53178	STC0400820101	REEL ASSYFIXED .....	EA	1
8	11	XDFZZ	5305-00-054-5653	96906	MS51957-19	SCREW,MACHINE .....	EA	3
8	11A	PAFZZ		53178	STC4008507-02	CAPSTAN .....	EA	1
8	11B	XDFZZ	5305-00-931-3142	96906	MS18063-12	SETSCREW .....	EA	2
8	12	PAFZZ	5930-01-101-6663	53178	STC0400845801	SWITCH .....	EA	1
8	13	PAFZZ	5930-01-101-6659	53178	STC0010076145	SWITCH .....	EA	1
8	14	PAFZZ	6240-00-875-7981	08806	394	LAMP,INCANDESCENT .....	EA	6
8	15	PAFZZ	5305-00-984-6214	96906	MS35206-267	SCREW,MACHINE .....	EA	11
8	16	PAFZZ	5310-00-045-3296	96906	MS35338-43	WASHER,LOCK .....	EA	11
8	17	XDFZZ		96906	MS24674-3	SCREW .....	EA	8
8	18	PAFZZ	5310-00-045-4007	96906	MS35338-41	WASHER,LOCK .....	EA	
8	19	PAFZZ	5310-00-983-8483	96906	MS2183-5	WASHER,FLAT .....	EA	4
8	20	PAFDD	6105-01-103-7628	53178	STC0400851101	MOTOR,CAPSTAN .....	EA	1
8	21	XDFDD		53178	STC0400820702	PMUEMATIC ASSY .....	EA	1
8	22	PAFZZ	5930-01-103-7758	53178	STC4008423-02	SWITCH,PRESSURE .....	EA	3
8	23	PAFZZ	7010-01-101-9229	53178	STC4008378-01	BLOWER .....	EA	1
8	24	PAFZZ	5310-00-582-5965	96906	MS35338-44	WASHER,LOCK .....	EA	3
8	25	XDFZZ		53178	STC10184077	SCREW .....	EA	3
8	26	PAFZZ	3030-01-107-2206	53178	STC10307030	BELT USE BELOW 4000 FT .....	EA	1
8	26	PAFZZ	3030-01-107-2206	53178	STC10307032	BELT USE ABOVE 4000 FT .....	EA	1
8	27	XDFZZ		53178	STC0400843306	PULLEY USE BELOW 4000 FT .....	EA	1
8	28	PAFZZ	5310-00-165-8395	96906	MS9361-09	NUT,PLAIN,HEXAGON .....	EA	4
8	29	PAFZZ	5310-00-045-3299	96906	MS35338-42	WASHER,LOCK .....	EA	4
8	30	XDFZZ		53178	AMM9210823-01	PLATE MOTOR MTG .....	EA	4
8	31	PAFDD	6105-01-131-2621	53178	STC0400822801	MOTOR .....	EA	1
8	32	PAFZZ	5910-01-114-9608	53178	STC0010049013	CAPACITOR .....	EA	1
8	33	XDFZZ		53178	AMM9210940-02	STRAP CAPACITOR .....	EA	1
8	34	XDFZZ		53178	MS35206-227	SCREW .....	EA	4
8	35	PAFZZ	5310-00-616-3555	96906	MS35333-71	WASHER,LOCK .....	EA	4

SECTION II

TM 11-7010-203-23P

(1) ILLUSTRATION		(2)	(3)	(4)	(5)	(6)	(7)	(8)
(a) FIG NO.	(b) ITEM NO.	SMR CODE	NATIONAL STOCK NUMBER	FSCM	PART NUMBER	DESCRIPTION  USABLE ON CODE	U/M	QTY INC IN UNIT
8	36	PAFZZ	5305-00-984-4988	96906	MS35206-25	SCREW,MACHINE .....	EA	3
8	37	PAFZZ		53178	STC4008250-01	REELING MACHINE.....	EA	2
8	38	PAFZZ	3030-00-878-6620	53178	STC0010307033	BELT,POSITIVE DRIVE .....	EA	1
<b>46/(47 BLANK)</b>								

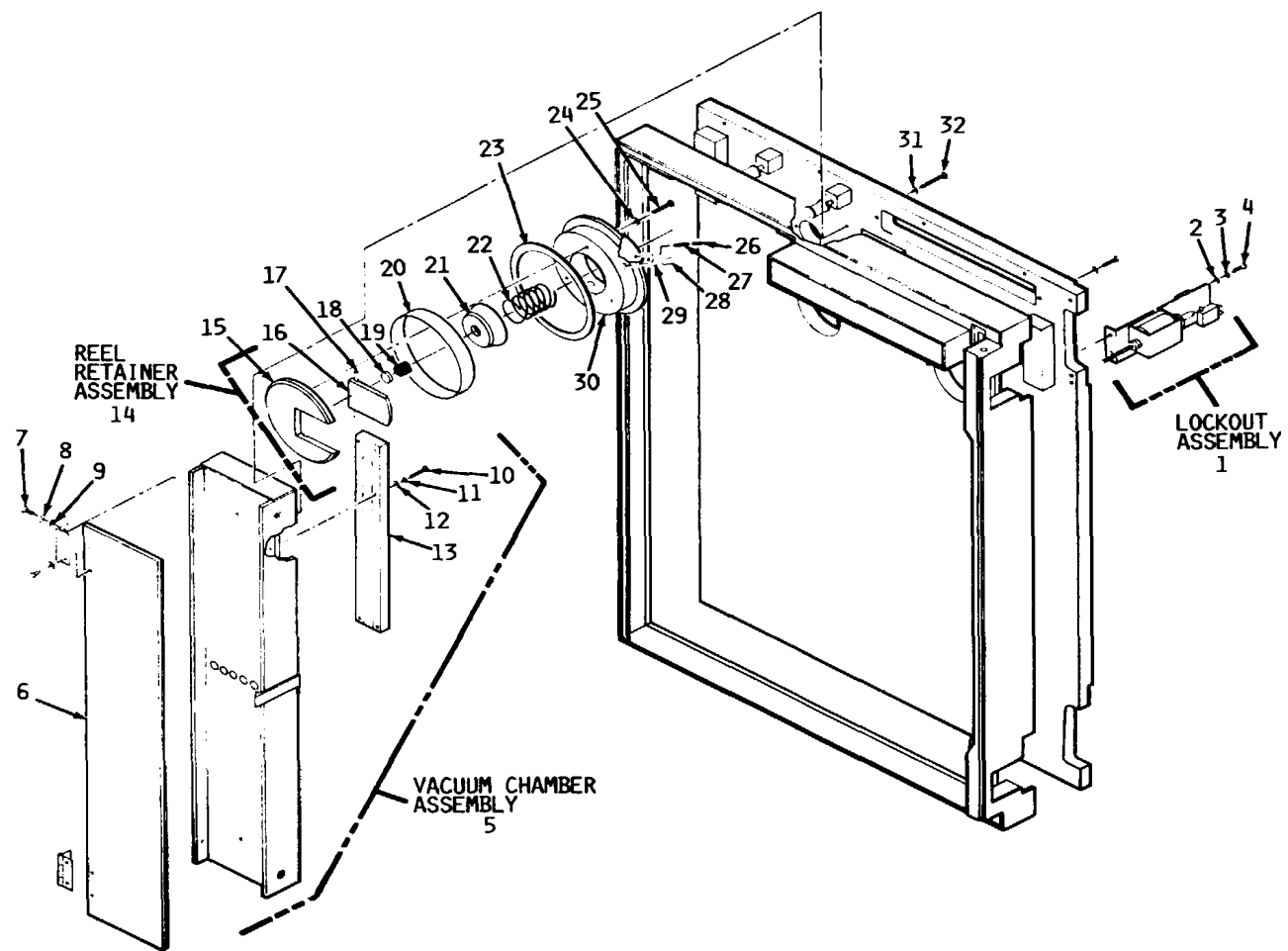

NOTE:  
 PREFIX REFERENCE  
 DESIGNATIONS WITH 2.29

EL6GX035

Figure 9. Lockout Assembly, Reel Retainer Assembly and Vacuum Chamber Assembly.

(1) ILLUSTRATION		(2)	(3)	(4)	(5)	(6)	(7)	(8)
(a) FIG NO.	(b) ITEM NO.	SMR CODE	NATIONAL STOCK NUMBER	FSCM	PART NUMBER	DESCRIPTION  USABLE ON CODE	U/M	QTY INC IN UNIT
						GROUP 0301 LOCKOUT ASSY		
						GROUP 0302 REEL RETAINER ASSY		
						GROUP 0303 VACUUM CHAMBER ASSY		
9	1	PAFZZ	7010-01-103-7627	53178	STC0400820801	LOCKOUT ASSEMBLY .....	EA	1
9	2	PAFZZ	5310-00-983-8483	96906	MS27183-5	WASHER,FLAT .....	EA	2
9	3	PAFZZ	5310-00-045-4007	96906	MS35338-41	WASHER,LOCK .....	EA	2
9	4	PAFZZ	5305-00-889-3000	96906	MS35206-230	SCREW,MACHINE .....	EA	2
9	5	PAFFD	7010-01-103-7619	53178	AMM902-0050-01	VACUUM CHAMBER ASSE .....	EA	1
9	6	PAFZZ		53178	STC0400830902	WINDOW ASSEMBLY .....	EA	1
9	7	PAFZZ	5305-00-889-3116	96906	MS35206-213	SCREW,MACHINE .....	EA	4
9	8	PAFZZ	5310-00-543-2410	96906	MS35338-40	WASHER,LOCK .....	EA	4
9	9	PAFZZ	5310-00-950-1310	96906	MS27183-4	WASHER,FLAT .....	EA	4
9	10	XDFZZ	5305-00-958-6381	96906	MS35206-208	SCREW,MACHINE .....	EA	40
9	11	PAFZZ	5310-00-543-5060	96906	MS35338-39	WASHER,LOCK .....	EA	10
9	12	PAFZZ	5310-00-087-0057	96906	MS27183-2	WASHER,FLAT .....	EA	4
9	13	PAFZZ	7010-01-101-6674	53178	STC0400856701	TAPE POSITION SENSO .....	EA	2
9	14	PAFFD	7010-01-101-7064	53178	STC0400820001	REEL RETAINER ASSEM .....	EA	1
9	15	XAFZZ		53178	STC0400833901	COVER .....	EA	1
9	16	PAFZZ	7010-01-101-6650	53178	STC4008340-01	HANDLE .....	EA	1
9	17	XDFZZ		53178	STC10109529	GROOVE PIN .....	EA	2
9	18	PAFZZ	7010-01-101-6653	53178	STC4008341-01	PLUNGER .....	EA	1
9	19	PAFZZ	5360-01-109-5314	53178	STC0010308002	SPRING,HELICAL.COMP .....	EA	1
9	20	PAFZZ	7010-01-101-6652	53178	STC0400834601	RING,RUBBER .....	EA	1
9	21	PAFZZ	7010-01-101-6655	53178	STC4008347-01	ACTUATOR .....	EA	1
9	22	XDFZZ	5360-01-101-6651	53178	STC4008345-01	SPRING .....	EA	1
9	23	PAFZZ	7010-01-101-6656	53178	STC0400834801	PAD .....	EA	1
9	23	PAFZZ	7010-01-101-6656	53178	STC4008348-01	PAD .....	EA	1
9	24	PAFZZ	5310-00-045-3296	96906	MS35338-43	WASHER,LOCK .....	EA	3
9	25	PAFZZ	5305-00-984-6215	96906	MS35206-268	SCREW,MACHINE .....	EA	3
9	26	PAFZZ	5305-00-377-0404	80205	NAS1081-486N	SETSCREW .....	EA	1
9	27	PAFZZ	5305-00-944-5921	80205	NAS1081-406	SETSCREW .....	EA	1
9	28	PAFZZ	7010-01-101-6654	53178	STC4008342-01	PUSH ROD .....	EA	1
9	29	PAFZZ	7010-01-101-6657	53178	STC10092066	BALL,PLASTIC .....	EA	1
9	30	PAFZZ	7010-01-103-7617	53178	STC400343-01	HUB .....	EA	1
9	31	PAFZZ	5310-00-616-3555	96906	MS35333-71	WASHER,LOCK .....	EA	6
9	32	PAFZZ	5305-00-984-4993	96906	MS35206-233	SCREW,MACHINE .....	EA	6

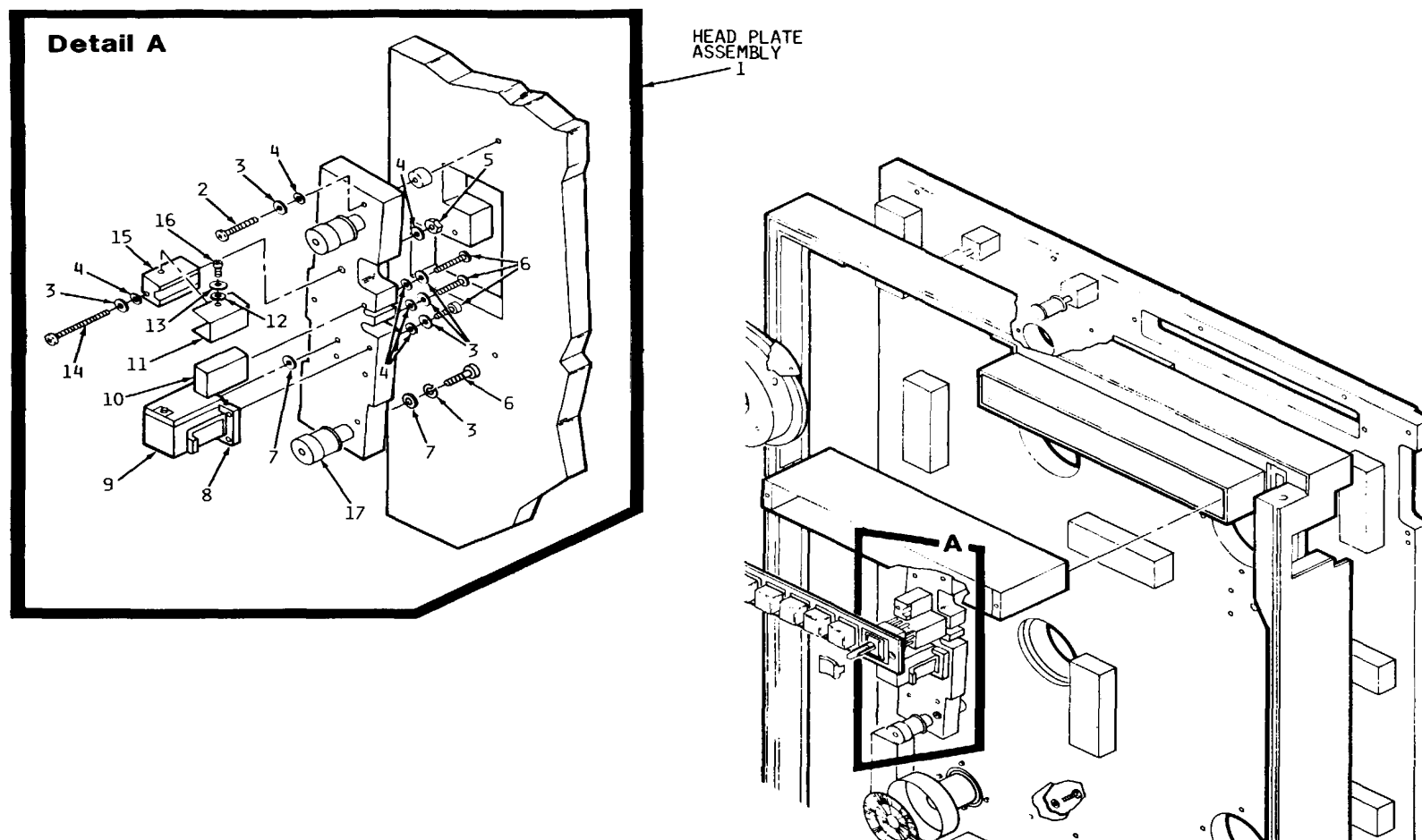

NOTE:  
PREFIX REFERENCE  
DESIGNATIONS WITH 2.29

EL6GX036

Figure 10. Head/Plate Assembly.

SECTION II

TM 11-7010-203-23P

(1) ILLUSTRATION		(2)	(3)	(4)	(5)	(6) DESCRIPTION	(7)	(8)
(a) FIG NO.	(b) ITEM NO.	SMR CODE	NATIONAL STOCK NUMBER	FSCM	PART NUMBER	USABLE ON CODE	U/M	QTY INC IN UNIT
						GROUP 0304 HEAD/PLATE ASSY		
10	1	AFFFD		53178	AMM9020158-01	HEAD/PLATE ASSY .....	EA	1
10	2	XDFZZ		96906	MS53206-213	SCREW .....	EA	4
10	3	PAFZZ	5310-00-543-2410	96906	MS35338-40	WASHER,LOCK .....	EA	10
10	4	PAFZZ	5310-00-950-1310	96906	MS27183-4	WASHER,FLAT .....	EA	21
10	5	XDFZZ		96906	MS35649-292	NUT .....	EA	1
10	6	PAFZZ	5305-00-984-4976	96906	MS35206-219	SCREW,MACHINE .....	EA	5
10	7	PAFZZ	5310-00-983-8483	96906	MS27183-5	WASHER,FLAT .....	EA	2
10	8	XDFZZ		53178	STC0400827001	HEAD SHIELD .....	EA	1
10	9	PAFZZ	7010-01-103-7621	53178	STC0400833403	HEAD ASSEMBLY.9-TRA .....	EA	1
10	10	PAFZZ	7010-01-103-7620	53178	STC0400820901	EOT/BOT ASSY .....	EA	1
10	11	PAFZZ	7045-01-126-4002	53178	STC0400826001	TAPE CLEANER BLADE .....	EA	1
10	12	PAFZZ	5310-00-087-0057	96906	MS27183-2	WASHER,FLAT .....	EA	2
10	13	PAFZZ	5310-00-543-5060	96906	MS35338-39	WASHER,LOCK .....	EA	2
10	14	PAFZZ	5305-00-406-4385	96906	MS35206-326	SCREW,MACHINE .....	EA	1
10	15	PAFZZ	7045-01-126-4003	53178	STC4008267-01	BODY,TAPE CLEANER .....	EA	1
10	16	XDFZZ		96906	M35206-203	SCREW .....	EA	2
10	18	PAFZZ		53178	STC4008262-01	TAPE GUIDE,FIXED .....	EA	2
					<b>51</b>			

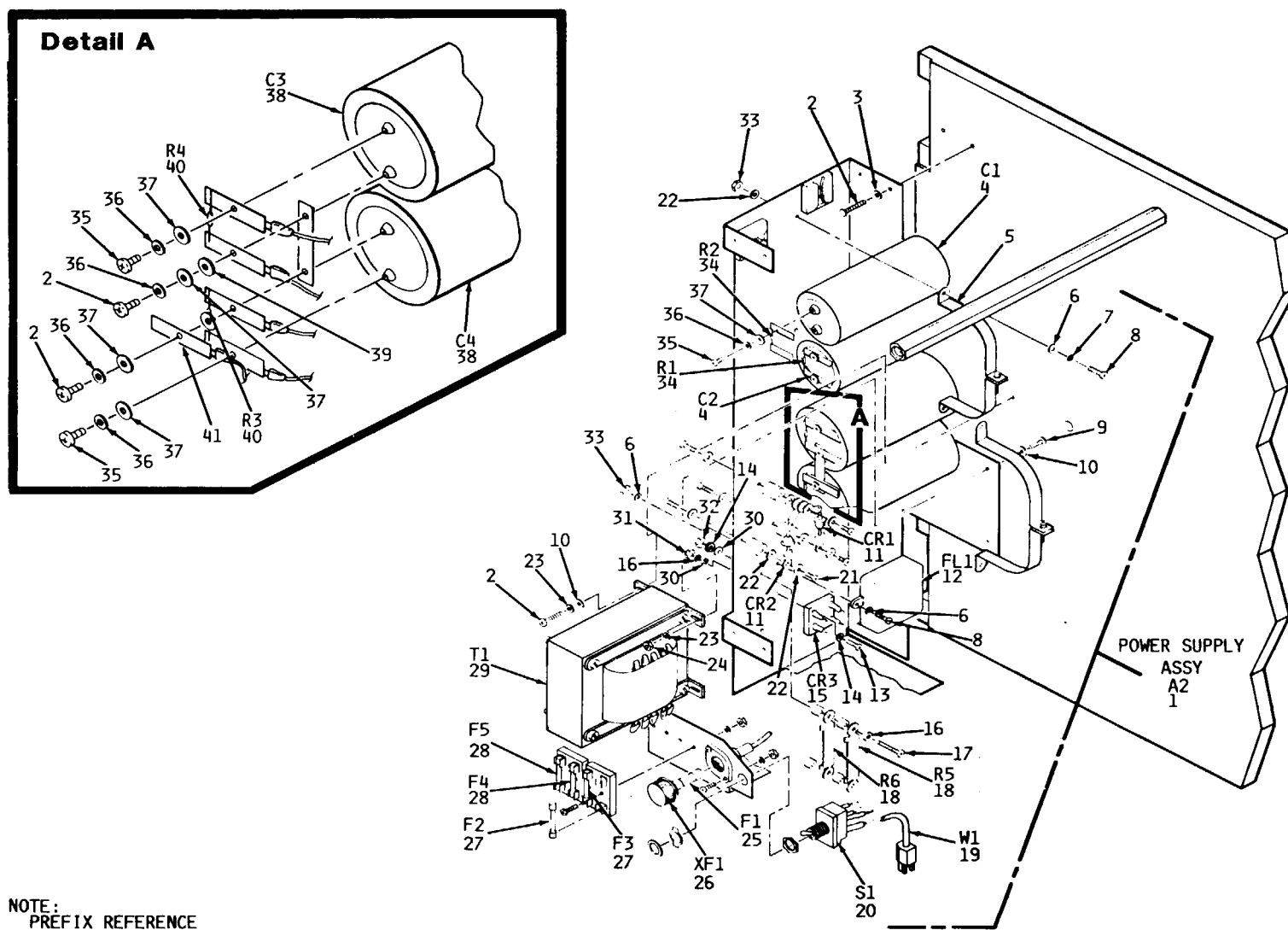

NOTE:  
 PREFIX REFERENCE  
 DESIGNATIONS WITH 2.29A2

EL6GX037

Figure 11. Power Supply Assembly.

(1) ILLUSTRATION		(2)	(3)	(4)	(5)	(6) DESCRIPTION	(7)	(8)
(a) FIG NO.	(b) ITEM NO.	SMR CODE	NATIONAL STOCK NUMBER	FSCM	PART NUMBER	USABLE ON CODE	U/M	QTY INC IN UNIT
						GROUP 0305 POWER SUPPLY ASSY		
11	1	AFFFD		53178	STC0400821204	POWER SUPPLY ASSY .....	EA	1
11	2	PAFZZ	5305-00-984-6210	96906	MS35206-263	SCREW,MACHINE .....	EA	10
11	3	PAFZZ	5310-00-543-2739	96906	MS35333-72	WASHER,LOCK .....	EA	4
11	4	PAFZZ	5910-01-101-6677	53178	STC0010050185	CAPACITOR.....	EA	2
11	5	XDFZZ		53178	AMM9210839-01	RETAINER CAPACITOR.....	EA	2
11	6	PAFZZ	5310-00-983-8483	96906	MS27183-5	WASHER,FLAT .....	EA	7
11	7	PAFZZ	5310-00-045-4007	96906	MS35334-41	WASHER,LOCK .....	EA	3
11	8	PAFZZ	5305-00-984-4988	96906	MS35206-25	SCREW,MACHINE .....	EA	5
11	9	PAFZZ	9305-00-984-6208	96906	MS35206-261	SCREW,MACHINE .....	EA	2
11	10	PAFZZ	5310-00-765-3197	96906	MS27183-41	WASHER,FLAT .....	EA	4
11	11	PAFZZ	5961-00-199-6008	53178	AMM9060184-01	TRANSISTOR.....	EA	2
11	12	PAFZZ	5915-01-119-5790	53178	STC0010058079	FILTER,BAND PASS.....	EA	1
11	13	PAFZZ	5305-00-984-4976	96906	MS35206-219	SCREW,MACHINE .....	EA	2
11	14	PAFZZ	5310-00-550-3715	96906	MS35333-70	WASHER,LOCK .....	EA	3
11	15	PAFZZ	6130-01-101-6676	53178	STC0010071027	RECTIFIER.....	EA	1
11	16	PAFZZ	5310-00-543-2410	96906	MS35338-40	WASHER,LOCK .....	EA	3
11	17	PAFZZ	5305-00-984-4977	96906	MS35206-220	SCREW,MACHINE .....	EA	2
11	18	PAFZZ	5905-01-115-4015	53178	STC0010043312	RESISTOR .....	EA	2
11	19	PAFZZ	5995-01-114-9617	53178	STC0400836801	CABLE ASSEMBLY.....	EA	1
11	20	PAFDD	5930-01-101-6675	53178	STC0010076150	SWITCH .....	EA	1
11	21	PAFZZ	5305-00-984-4904	96906	MS35206-227	SCREW,MACHINE .....	EA	3
11	22	PAFZZ	5310-00-616-3555	96906	MS35333-71	WASHER,LOCK .....	EA	9
11	23	PAFZZ	5310-00-045-3299	96906	MS35338-42	WASHER,LOCK .....	EA	4
11	24	PAFZZ	5310-00-165-8395	96906	MS9361-09	NUT,PLAIN,HEXAGON .....	EA	2
11	25	PAFZZ	5920-00-688-4085	81349	F098250V108	FUSE,CARTRIDGE .....	EA	1
11	26	PAFZZ		53178	AMM12800003-01	FUSEHOLDER .....	EA	1
11	27	PAFZZ	5920-00-243-3787	81349	F03A250V10AS	FUSE,CARTRIDGE .....	EA	2
11	28	PAFZZ	5950-00-284-6787	81349	F02A250V5A	FUSE,CARTRIDGE .....	EA	2
11	29	PAFZZ	5950-01-101-9225	53178	STC0400835901	TRANSFORMER .....	EA	1
11	30	PAFZZ	5310-00-950-1310	96906	MS27183-4	WASHER,FLAT .....	EA	3
11	31	XDFZZ		96906	MS9360-06	NUT .....	EA	1
11	32	XDFZZ		96906	MS35649-292	NUT-HEX.....	EA	2
11	33	XDFZZ		96906	MS9362-09	NUT .....	EA	5
11	34	PAFZZ	5905-01-101-6730	53178	STC0400835501	RESISTOR ASSEMBLY .....	EA	6
11	35	PAFZZ	5305-00-984-6207	96906	MS35206-260	SCREW,MACHINE .....	EA	6
11	36	PAFZZ	5310-00-046-3296	96906	MS35338-43	WASHER,LOCK .....	EA	6
11	37	PAFZZ	5310-00-960-2625	96906	MS16213-60	WASHER,LOCK .....	EA	8
11	38	PAFZZ	5910-01-103-7622	53178	STC0010050186	CAPACITOR.....	EA	2
11	39	PAFZZ	5310-00-543-5933	96906	MS35333-73	WASHER,LOCK .....	EA	2



SECTION II

TM 11-7010-203-23P

(1) ILLUSTRATION		(2)	(3)	(4)	(5)	(6)	(7)	(8)
(a) FIG NO.	(b) ITEM NO.	SMR CODE	NATIONAL STOCK NUMBER	FSCM	PART NUMBER	DESCRIPTION  USABLE ON CODE	U/M	QTY INC IN UNIT
11	40	PAFZZ	5905-01-101-6731	53178	STC0400835502	RESISTOR ASSEMBLY .....	EA	2
11	41	XDFZZ		53178	STC10073398	TAB-MALE .....	EA	2
					<b>54/(55 BLANK)</b>			

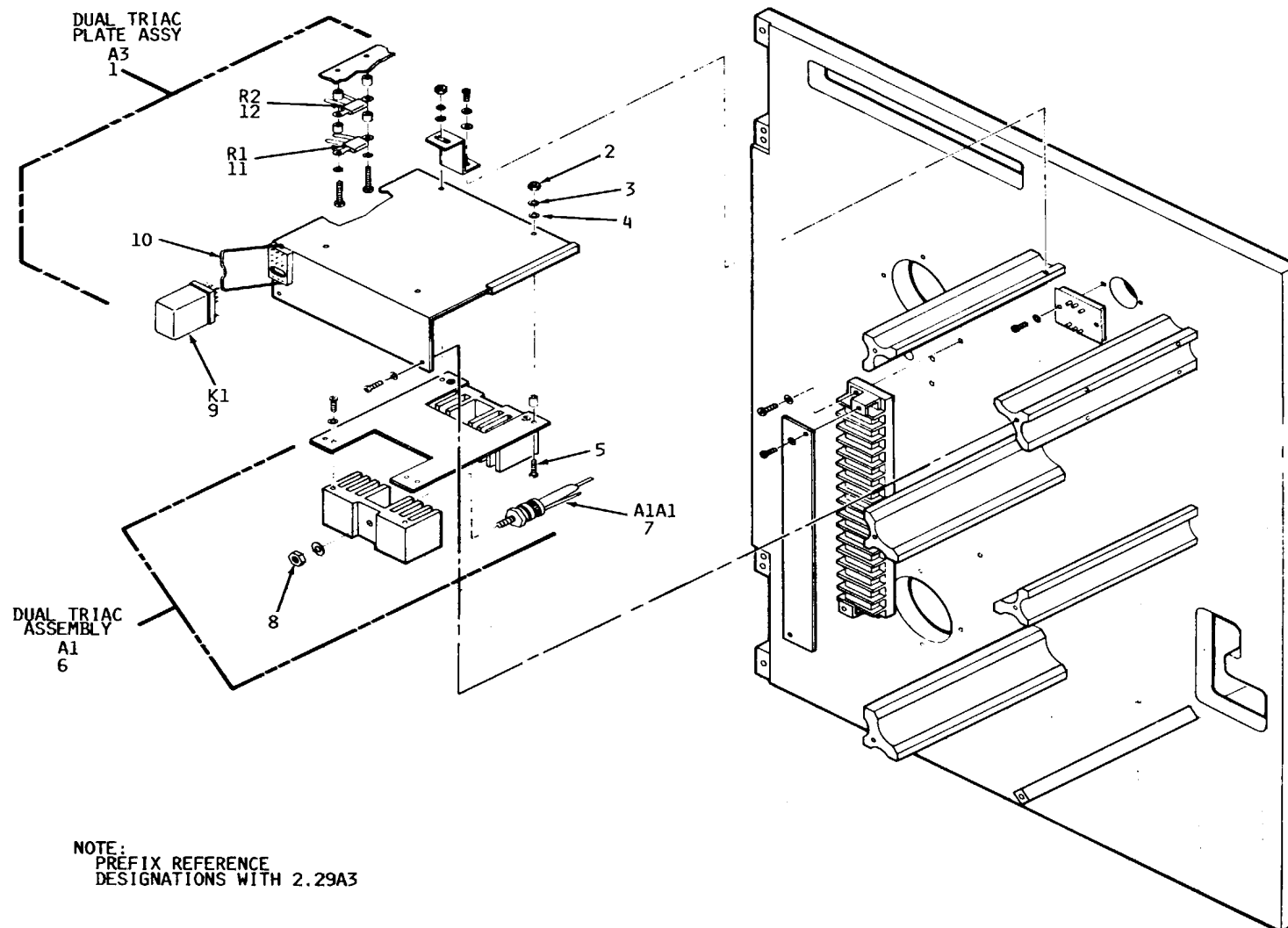

EL6GX038

Figure 12. Dual Triac Assembly.

SECTION II

TM 11-7010-203-23P

(1) ILLUSTRATION		(2)	(3)	(4)	(5)	(6)	(7)	(8)
(a) FIG NO.	(b) ITEM NO.	SMR CODE	NATIONAL STOCK NUMBER	FSCM	PART NUMBER	DESCRIPTION  USABLE ON CODE	U/M	QTY INC IN UNIT
						GROUP 0306 DUAL TRIAC ASSY		
12	1	XDFFD		53178	STC400139901	TRIAC PLATE ASSY .....	EA	1
12	2	XDFZZ		96906	MS9360-06	NUT .....	EA	4
12	3	PAFZZ	5310-00-550-3715	96906	MS35333-70	WASHER, LOCK .....	EA	4
12	4	PAFZZ	5310-00-950-1310	96906	MS27183-4	WASHER, FLAT .....	EA	4
12	5	PAFZZ	5305-00-983-6730	96906	MS35206-218	SCREW, MACHINE .....	EA	4
12	6	AFFFF		53178	STC040104203	DUAL TRIAC ASSY PWA .....	EA	1
12	7	PAFZZ	7010-01-101-6678	53178	STC0010068040	TRIAC SC280 .....	EA	1
12	8	PAFZZ	5310-00-984-6705	96906	MS9361-10	NUT, PLAIN, HEXAGON .....	EA	2
12	9	PAFZZ		53178	STC10078096	RELAY, ELECTROMAGNET .....	EA	1
12	10	XDFZZ		53178	STC10078093	RETAINER RELAY .....	EA	1
12	11	PAFZZ	5905-00-968-7176	44655	F104	RESISTOR, FIXED, WIRE .....	EA	1
12	12	PAFZZ	5905-01-135-4863	44655	F105	RESISTOR .....	EA	1
					<b>57</b>			

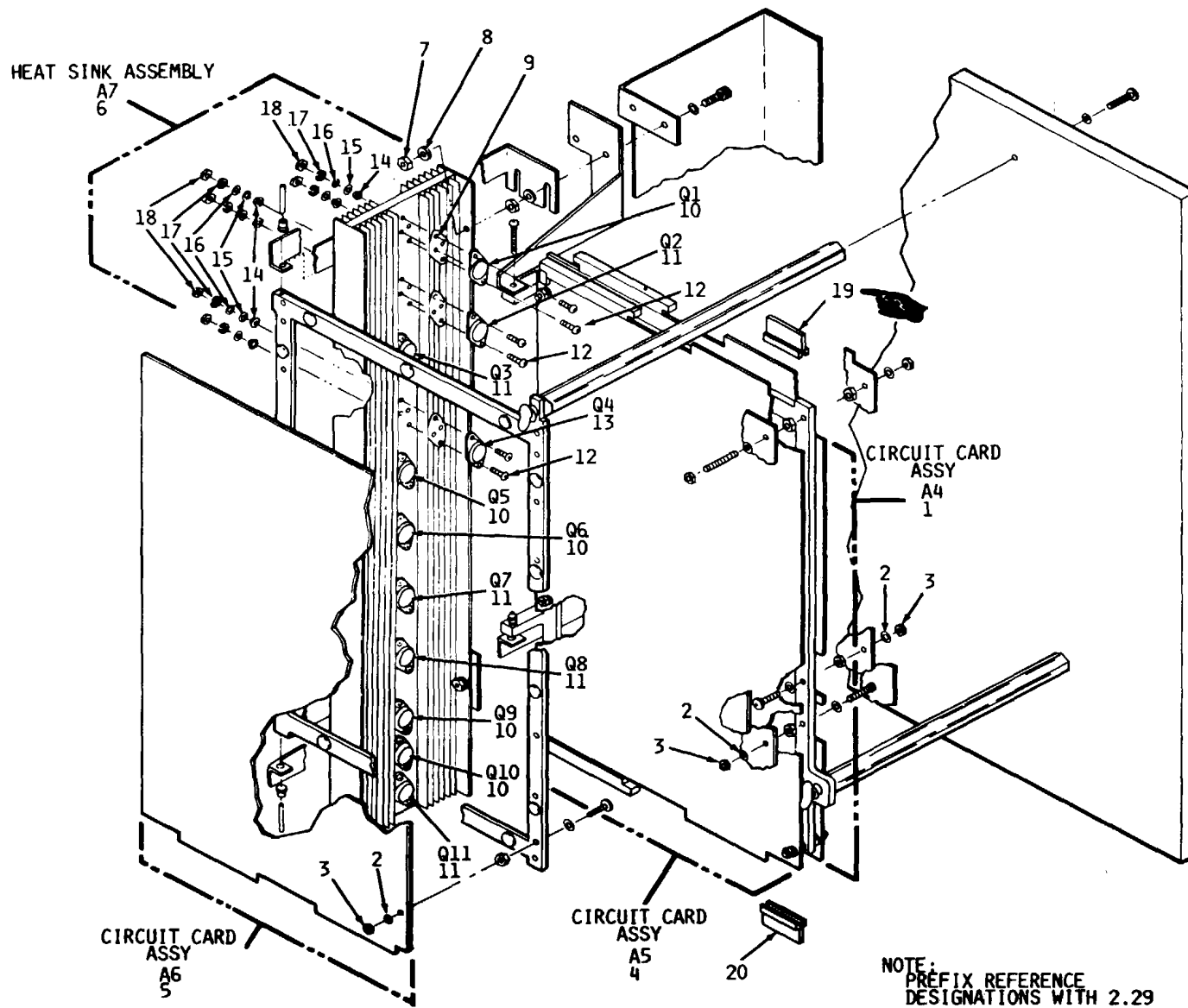
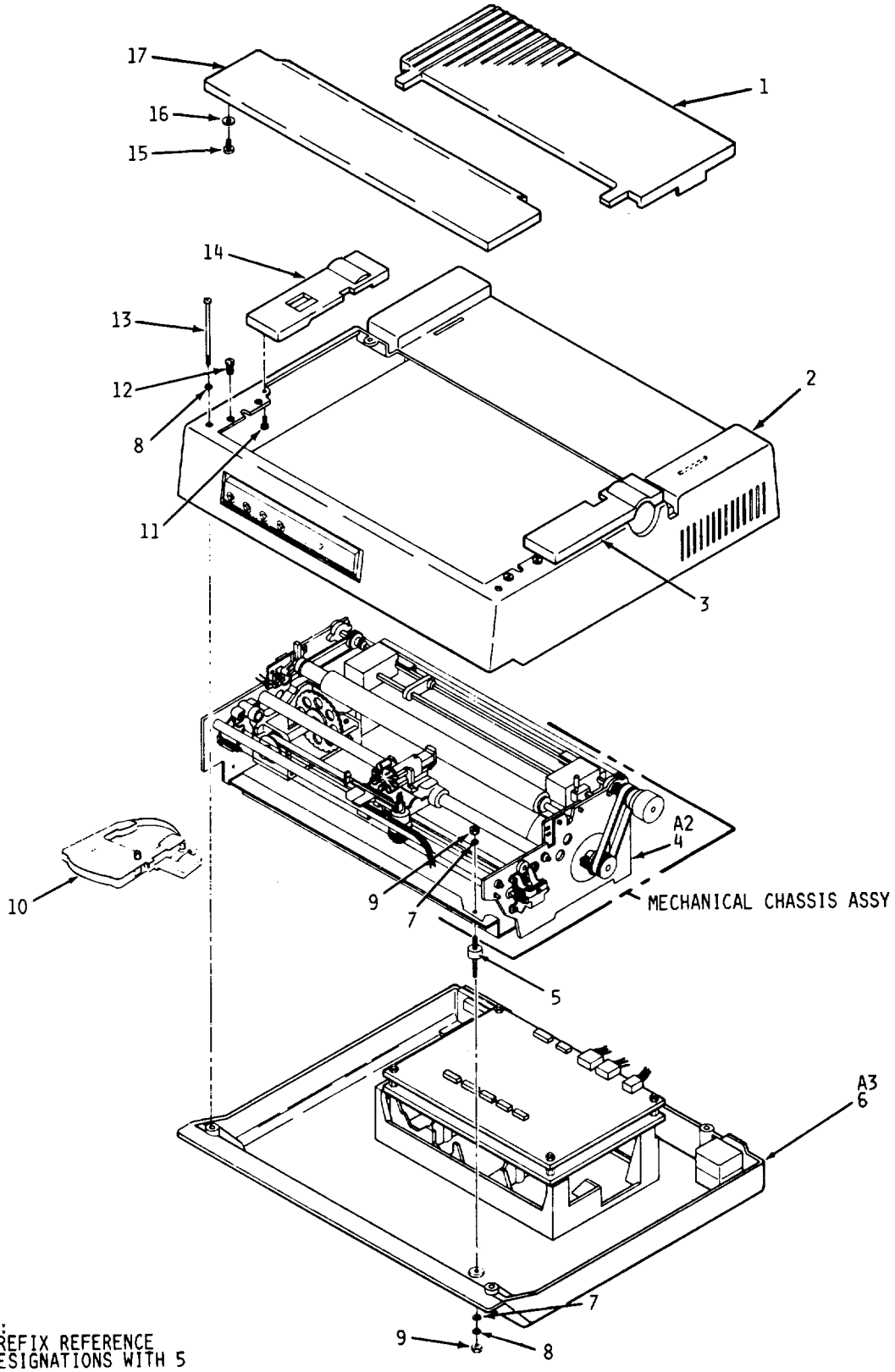

Figure 13. Circuit Card Assemblies, Heat Sink Assy

SECTION II

TM 11-7010-203-23P

(1) ILLUSTRATION		(2)	(3)	(4)	(5)	(6)	(7)	(8)
(a) FIG NO.	(b) ITEM NO.	SMR CODE	NATIONAL STOCK NUMBER	FSCM	PART NUMBER	DESCRIPTION  USABLE ON CODE	U/M	QTY INC IN UNIT
						GROUP 0310 HEAT SINK ASSY		
13	1	PAFD1	7010-01-086-4881	53178	STC4010112-02	CIRCUIT CARD ASSEMB .....	EA	1
13	2	PAFZZ	5310-00-550-3715	96906	MS35333-70	WASHER, LOCK .....	EA	4
13	3	XDFZZ	5310-01-137-9717	96906	MS9362-09	NUT .....	EA	4
13	4	PAFDD	7010-01-103-7851	33322	STC0401012206	PRINTED WIRING BOAR DR.....	EA	1
13	4	PAFDL	7010-01-126-9265	33322	STC4010122-06	CIRCUIT CARD ASSEMB .....	EA	1
13	5	PAFDD	5310-00-086-4753	33322	STC0401001201	PAINTED WIRING BOAR.....	EA	1
13	6	AFFFF		33322	STC0400821001	HEAT SINK ASSY .....	EA	1
13	7	PAFZZ	5310-00-165-8395	96906	MS9361-09	NUT, PLAIN, HEXGON.....	EA	4
13	8	PAFZZ	5310-00-543-2739	96906	MS35333-72	WASHER, LOCK .....	EA	4
13	9	PAFZZ		33322	AMM50000131-01	WAFER INSULATING .....	EA	1
13	10	PAFZZ	5961-01-081-4205	81349	JAN2N6058	TRANSISTOR.....	EA	5
13	11	PAFZZ	5961-01-090-1686	81349	JAN2N6051	TRANSISTOR.....	EA	2
13	12	PAFZZ	5305-00-978-9349	96906	MS16997-21	SCREW, CAP, SOCKET HE .....	EA	2
13	13	PAFZZ	5961-00-199-6008	81349	JAN2N3055	TRANSISTOR.....	EA	1
13	14	XDFZZ		33322	STC10092065	WASHER DR.....	EA	2
13	14	XDFZZ		33322	AMM44350863-01	WASHER.....	EA	10
13	15	PAFZZ	5310-00-983-8483	96906	MS27183-5	WASHER, FLAT .....	EA	2
13	16	PAFZZ	5310-00-209-0788	96906	MS35335-30	WASHER, LOCK .....	EA	1
13	17	PAFZZ	5310-00-045-4007	94906	MS35338-41	WASHER, LOCK .....	EA	2
13	18	XDFZZ	5310-01-137-9717	96906	MS9342-09	NUT .....	EA	1
13	19	PAFZZ		33322	60140541-001	TERMINATOR, WRITE.....	EA	1
13	20	PAFZZ		33322	60140538-001	TERMINATOR, READ .....	EA	1
<b>Change 1 59(60 Blank)</b>								



EL6GX040

Figure 14. Teleprinter TT-756/MYQ-4, Unit 5 (Sheet 1 of 6).

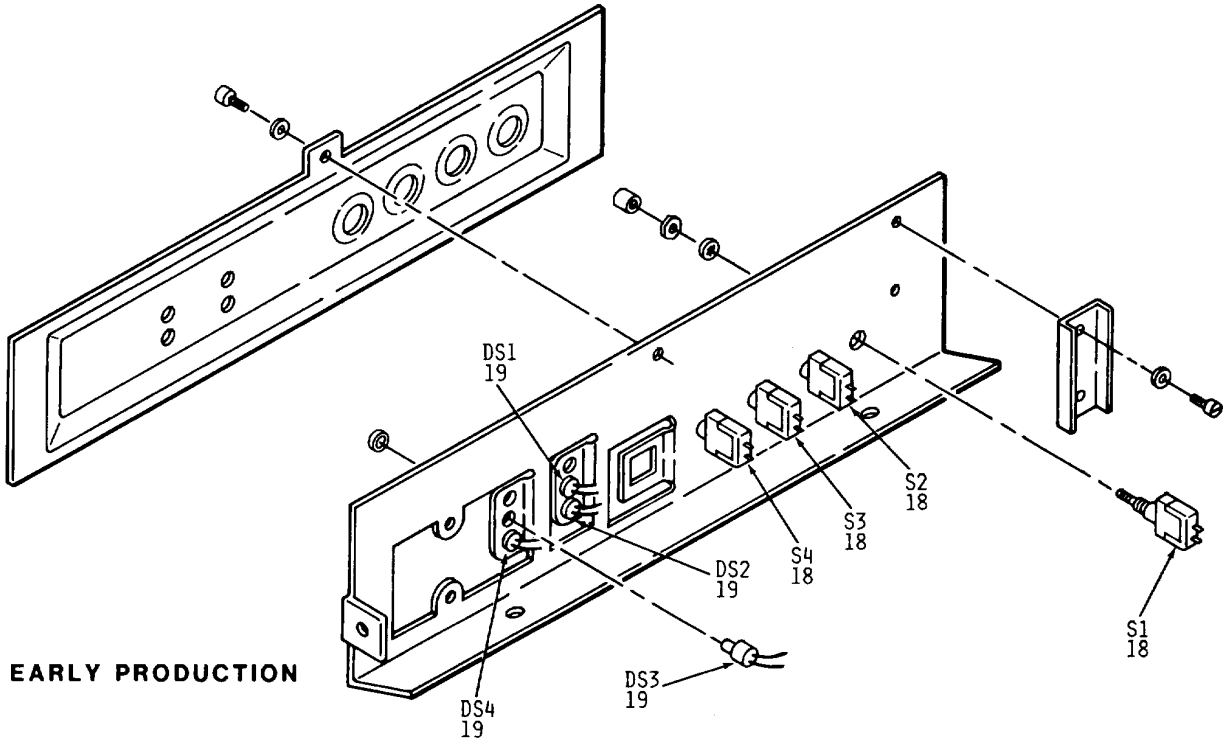

**LATE PRODUCTION**  
SERIAL NO. ZCS-022-61353  
AND SUBSEQUENT

NOTE:  
PREFIX REFERENCE  
DESIGNATIONS WITH 5A1

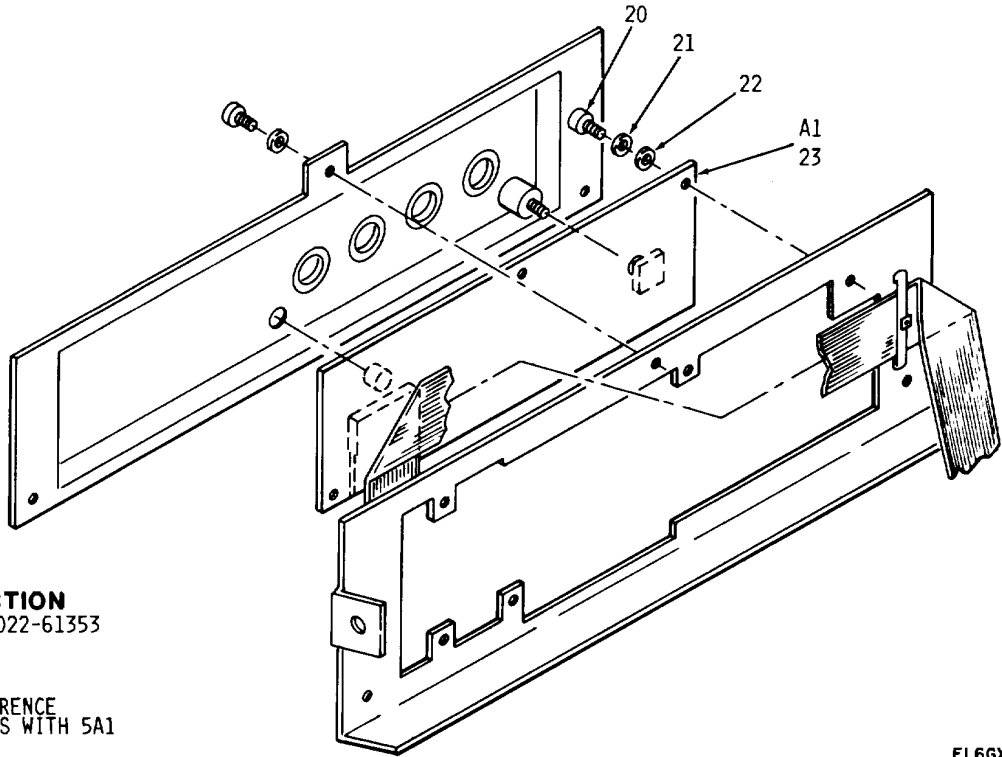

EL6GX041

Figure 14. Teleprinter TT-756/MYQ-4, Unit 5 (Sheet 2 of 6).

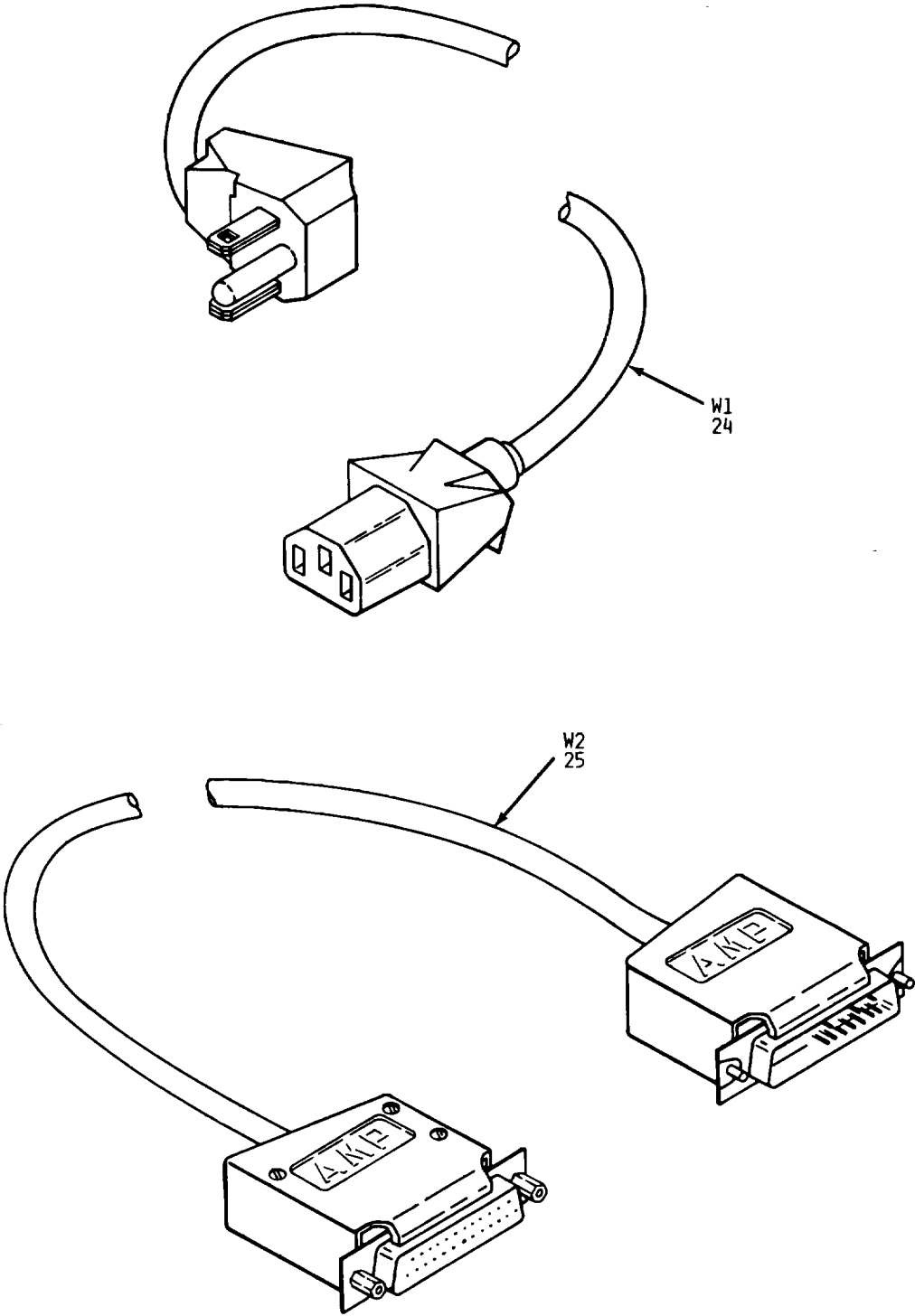

NOTE:  
PREFIX REFERENCE  
DESIGNATIONS WITH 5

EL6GX042

Figure 14 . Teleprinter TT-756/MYQ-4, Unit 5 (Sheet 3 of 6) .



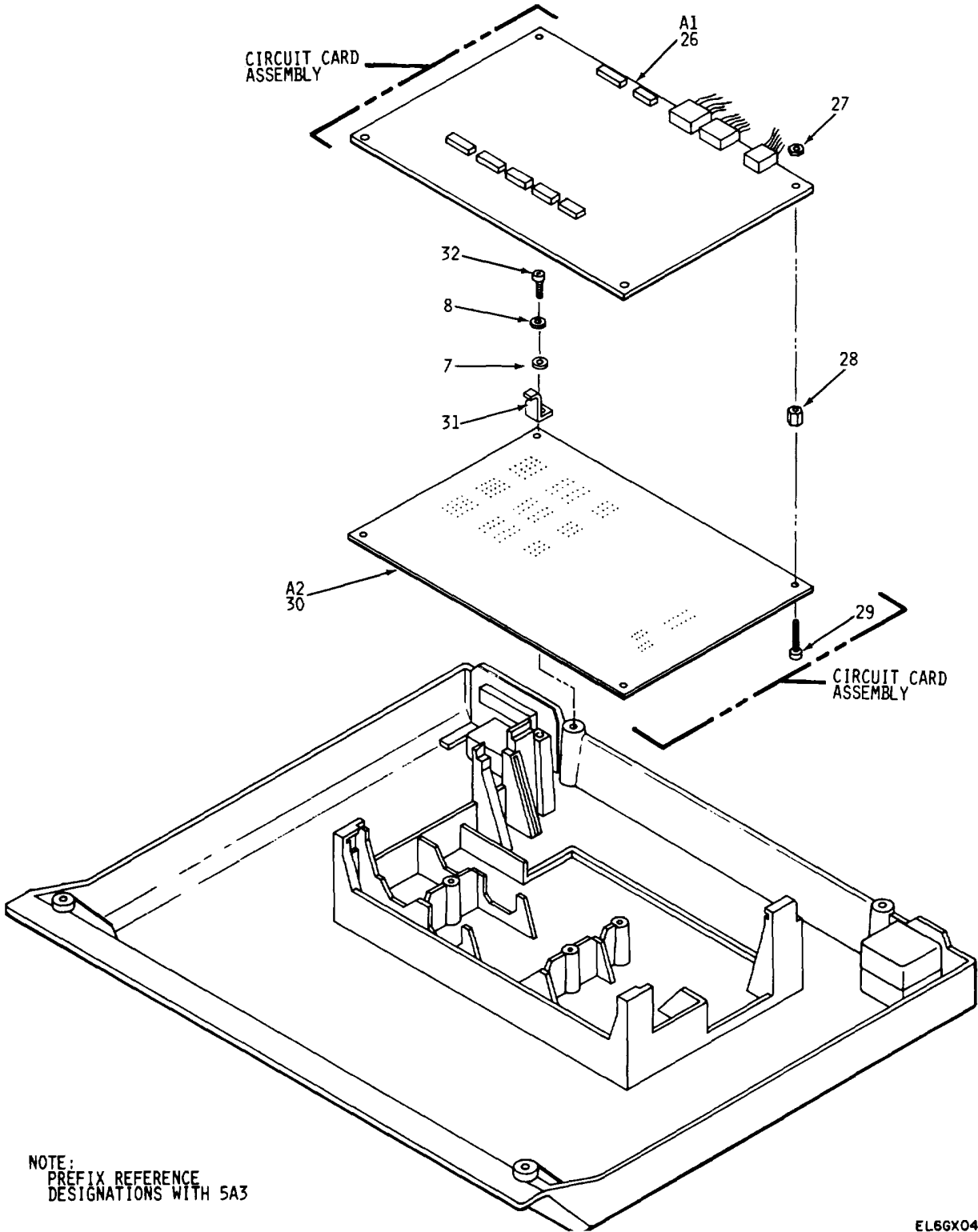

NOTE:  
PREFIX REFERENCE  
DESIGNATIONS WITH 5A3

EL6GX043

Figure 14 . Teleprinter TT-756/MYQ-4, Unit 5 (Sheet 4 of 6) .

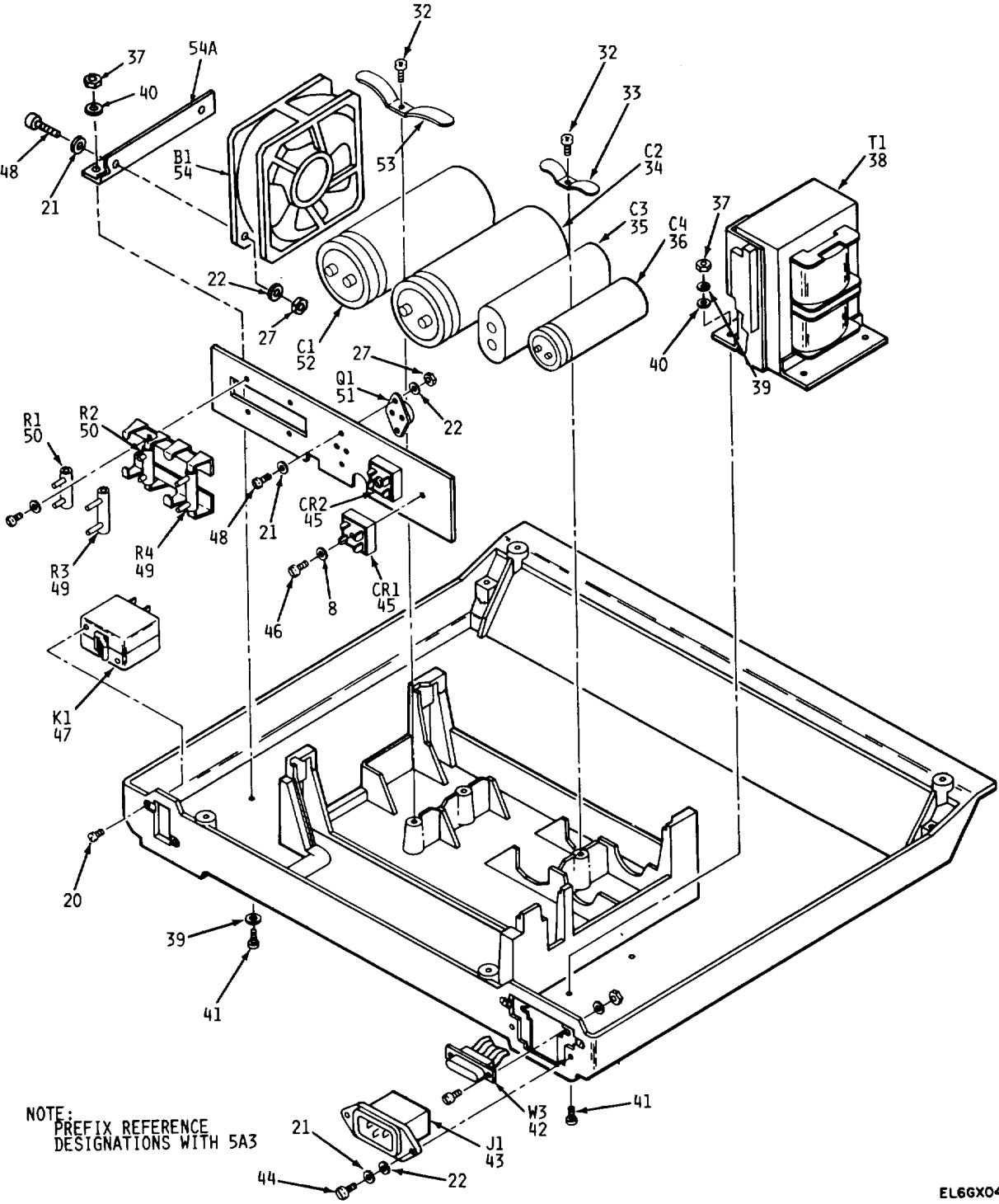
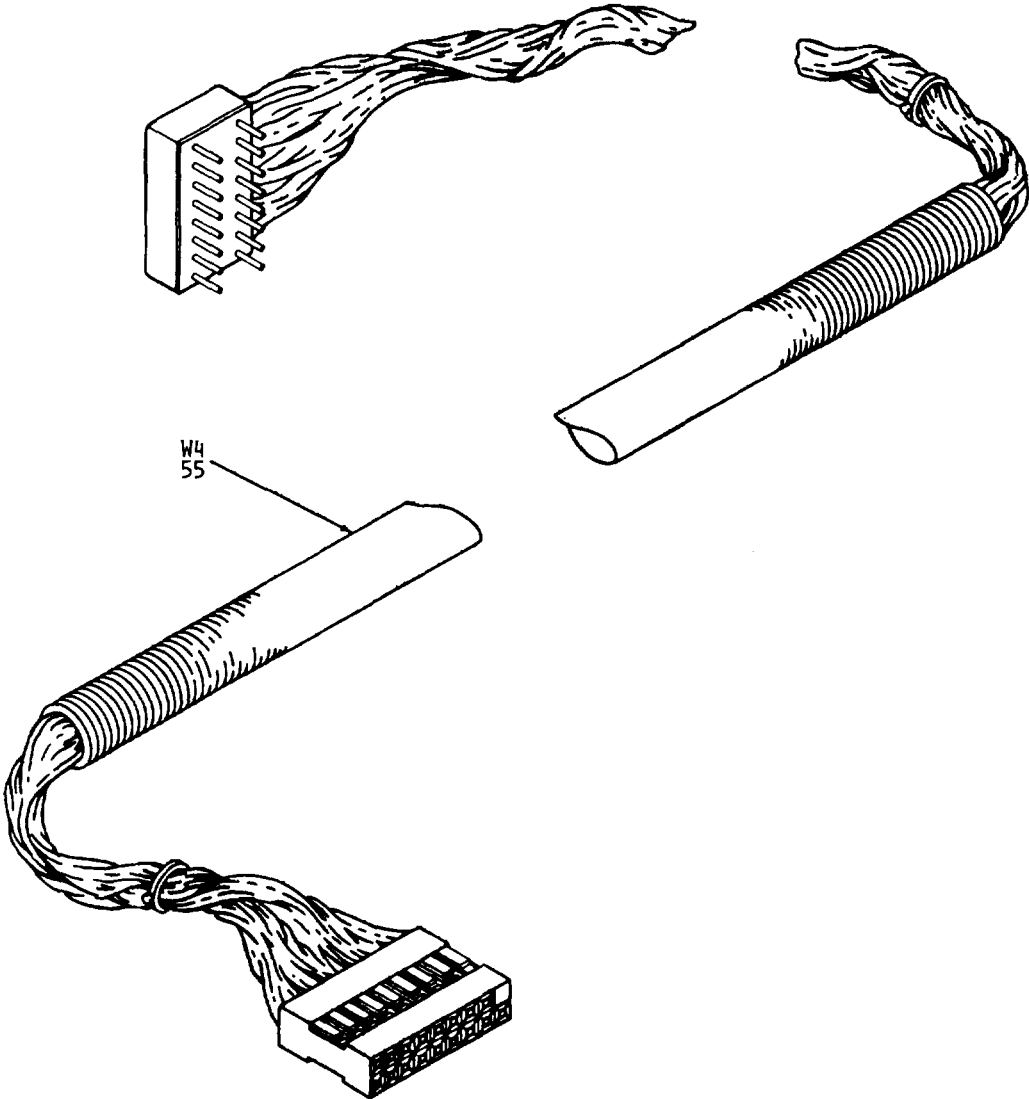

Figure 14. Teleprinter TT-756/MYQ-4, unit 5 (Sheet 5 of 6).



NOTE:  
PREFIX REFERENCE  
DESIGNATIONS WITH 5

EL6GX045

Figure 14. Teleprinter TT-756/MYQ-4, Unit 5 (Sheet 6 of 6).

SECTION II

TM 11-7010-203-23P

(1) ILLUSTRATION		(2)	(3)	(4)	(5)	(6) DESCRIPTION	(7)	(8)
(a) FIG NO.	(b) ITEM NO.	SMR CODE	NATIONAL STOCK NUMBER	FSCM	PART NUMBER	USABLE ON CODE	U/M	QTY INC IN UNIT
						GROUP 04 TELEPRINTER TT-456/MYQ-4, UNIT 5		
14	1	XDFZZ		53178	78117089-002	SLIDE PLATE,PAPER .....	EA	1
14	2	XDFZZ		53178	78118779-001	COVER.....	EA	1
14	3	XDFZZ		53178	78115366-002	PANEL,RIGHT.....	EA	1
14	4	ADFFD		53178	78120809-001	MECH CHASSIS ASSY .....	EA	1
14	5	XDFZZ		53178	782033248-012	STUD ASSY .....	EA	4
14	6	XDFZZ		53178	78117580-002	POWER SUPPLY ASSEMB .....	EA	1
14	7	XDFZZ		53178	76951134-550	WASHER.....	EA	9
14	8	XDFZZ		53178	76951126-550	WASHER.....	EA	9
14	9	XDFZZ		53178	76951120-550	NUT.....	EA	8
14	10	PAFZZ	7010-01-113-0313	53178	78113904-002	CARTRIDGE ASSEMBLY.....	EA	1
14	11	XDFZZ		53178	78203220-084	SCREW.....	EA	4
14	12	XDFZZ		53178	78203170-010	MAGNET.....	EA	4
14	13	XDFZZ		53178	78203215-297	SCREW.....	EA	4
14	14	XDFZZ		53178	78115366-002	PANEL,LEFT.....	EA	1
14	15	XDFZZ		53178	78203230-022	SCREW.....	EA	4
14	16	XDFZZ		53178	78203170-011	PLATE.....	EA	4
14	17	XDFZZ		53178	78115368-002	PANEL,FRONT.....	EA	1
14	18	PAFZZ	5930-01-107-8610	53178	78200195-001	SWITCH,PUSH .....	EA	4
14	19	PAFZZ	5930-01-107-6446	53178	78200403-001	LIGHT EMITTING DIOD .....	EA	4
14	20	XDFZZ		53178	78203215-129	SCREW.....	EA	5
14	21	XDFZZ		53178	76951126-490	WASHER.....	EA	7
14	22	XDFZZ		53178	76951134-490	WASHER.....	EA	7
14	23	PAFZZ	7010-01-112-6051	53178	78124745-001	CIRCUIT CARD ASSEMB .....	EA	1
14	24	PAFZZ	7010-01-126-4012	53178	OLI5725000C	CABLE ASSEMBLY,POWE .....	EA	1
14	25	PAFZZ	7010-01-104-7978	53178	78120180-001	CABLE ASSEMBLY.....	EA	1
14	26	PAFDL	7010-01-126-9266	53178	78125396-002	CIRCUIT CARD ASSEMBLY .....	EA	1
14	27	XDFZZ		53178	76951120-490	NUT.....	EA	4
14	28	XDFZZ		53178	78118472-001	SPACER.....	EA	4
14	29	XDFZZ		53178	78203215-001	SCREW.....	EA	4
14	30	PAFDL	7010-01-086-3289	23991	47C256510G1	CIRCUIT CARD ASSEMB .....	EA	1
14	31	XDFZZ		53178	78119728-001	BRACKET.....	EA	1
14	32	XDFZZ		53178	76951104-563	SCREW.....	EA	
14	33	XDFZZ		53178	78117474-001	BRACKET.....	EA	1
14	34	PAFZZ	5910-01-101-0359	53178	78200160-210	CAPACITOR.....	EA	1
14	35	PAFZZ	5910-01-101-0360	53178	78200158-001	CAPACITOR.....	EA	1
14	36	PAFZZ	5910-01-101-0361	53178	78200160-140	CAPACITOR.....	EA	1
14	37	XDFZZ		53178	76951120-580	NUT.....	EA	
14	38	PAFZZ	5950-01-101-0364	53178	78201097-001	TRANSFORMER .....	EA	1
14	39	XDFZZ		53178	76951134-580	WASHER.....	EA	

SECTION II

TM 11-7010-203-23P

(1) ILLUSTRATION		(2)	(3)	(4)	(5)	(6) DESCRIPTION	(7)	(8)
(a) FIG NO.	(b) ITEM NO.	SMR CODE	NATIONAL STOCK NUMBER	FSCM	PART NUMBER	USABLE ON CODE	U/M	QTY INC IN UNIT
14	40	XDFZZ		53178	76951126-580	WASHER.....	EA	8
14	41	XDFZZ		53178	78203171-596	SCREW.....	EA	8
14	42	PAFZZ	5995-01-114-9615	53178	78120480-001	CABLE ASSEMBLY.....	EA	1
14	43	XDFZZ		53178	78200388-001	CONNECTOR,ADAPTER.....	EA	1
14	44	XDFZZ		53178	78203215-132	SCREW.....	EA	2
14	45	PAFZZ	5961-01-103-8636	53178	78200320-003	DIODE BRIDGE.....	EA	2
14	46	XDFZZ		53178	78203215-188	SCREW.....	EA	1
14	47	PAFZZ	5925-01-107-6621	53178	78200225-001	CIRCUIT BREAKER.....	EA	1
14	48	XDFZZ		53178	78203215-135	SCREW.....	EA	4
14	49	PAFZZ	5905-01-101-0363	53178	78200136-019	RESISTOR.....	EA	2
14	50	PAFZZ	5905-01-101-0358	53178	78200135-007	RESISTOR.....	EA	2
14	51	PAFZZ	5961-00-153-6385	04713	MJ3001	TRANSISTOR.....	EA	1
14	52	PAFZZ	5910-01-101-0357	53178	78200160-135	CAPACITOR.....	EA	1
14	53	XDFZZ		53178	78117473-001	BRACKET.....	EA	1
14	54	PAFZZ	4140-01-106-4437	53178	78200653-001	FAN,TUBEAXIAL.....	EA	1
14	54A	XDFZZ		53178	78119752-001	BRACKET.....	EA	1
14	55	PAFZZ	7010-01-101-0496	53178	78124898-001	CABLE ASSEMBLY,POWE.....	EA	1

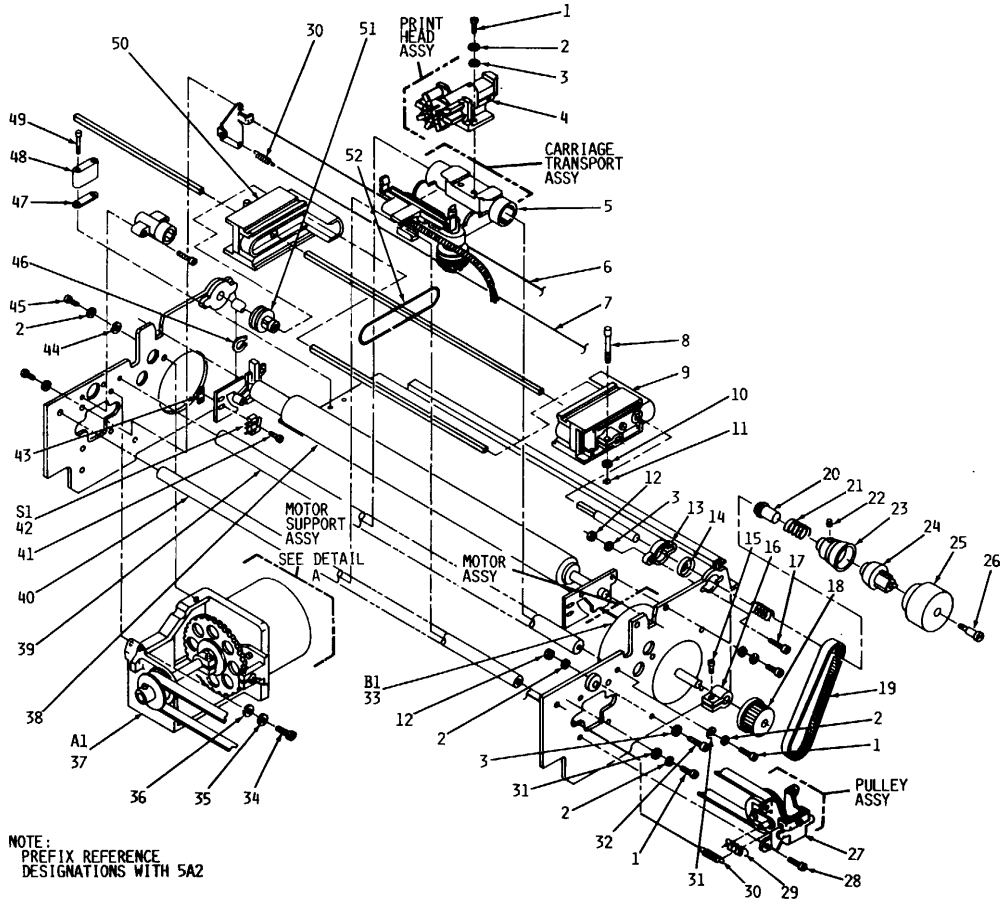

EL6GX046

Figure 15 . Mechanical Chassis Assembly, Carriage Transport Assembly, Pulley Assembly, Motor Support Assembly and Motor Assembly (Sheet 1 of 2) .

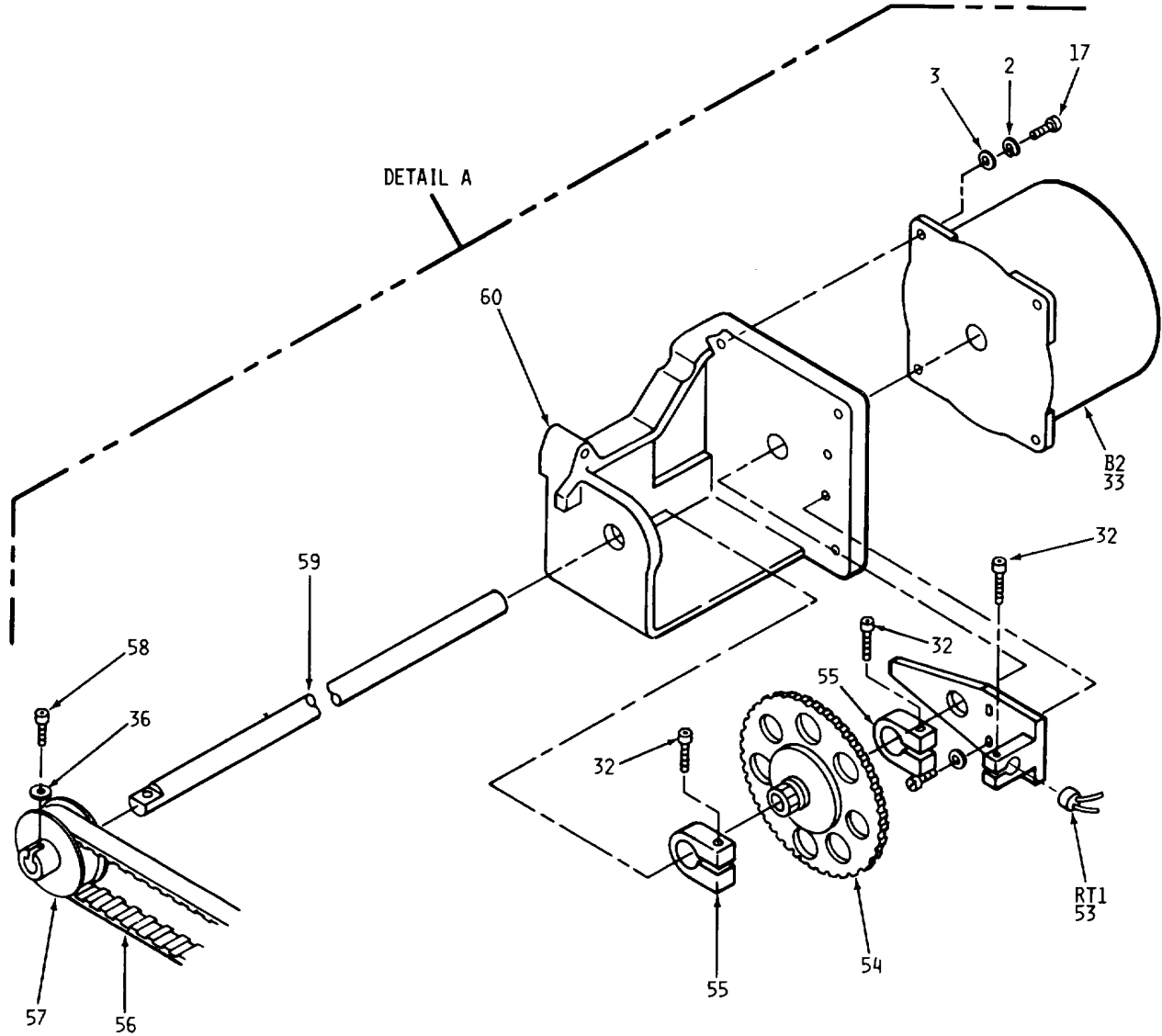

NOTE:  
PREFIX REFERENCE  
DESIGNATIONS WITH 5A2A1

EL6GX047

Figure 15 . Mechanical Chassis Assembly, Carriage Transport Assembly, Pulley Assembly, Motor Support Assembly and Motor Assembly (Sheet 2 of 2) .

(1) ILLUSTRATION		(2)	(3)	(4)	(5)	(6) DESCRIPTION	(7)	(8)
(a) FIG NO.	(b) ITEM NO.	SMR CODE	NATIONAL STOCK NUMBER	FSCM	PART NUMBER	USABLE ON CODE	U/M	QTY INC IN UNIT
						GROUP 0401 MECHANICAL CHASSIS ASSY  GROUP 040101 CARRIAGE TRANSPORT ASSY GROUP 040103 PULLEY ASSY GROUP 040104 MOTOR SUPPORT ASSY GROUP 040105 MOTOR ASSY		
15	1	XDFZZ		53178	76951108-564	SCREW .....	EA	16
15	2	XDFZZ		53178	76951134-550	WASHER .....	EA	16
15	3	XDFZZ		53178	76951126-550	WASHER .....	EA	14
15	4	PAFZZ	7010-01-086-3153	53178	78123629-001	HEAD ASSEMBLY,PRINT .....	EA	1
15	5	PAFZZ	7010-01-126-9259	53178	78122338-001	CARRIAGE TRANSPORT .....	EA	1
15	6	PAFZZ	5995-01-112-5954	53178	78124673-002	CABLE ASSEMBLY,SPEC .....	EA	1
15	7	PAFZZ	5995-01-112-5953	53178	78124673-001	CABLE ASSEMBLY,SPEC .....	EA	1
15	8	PAFZZ	5355-01-134-3226	53178	78115445-001	KNOB .....	EA	2
15	9	PAFZZ	7010-01-113-0314	53178	78115935-001	TRACTOR,RIGHT HAND .....	EA	1
15	10	XDFZZ		53178	78203233-001	NUT .....	EA	2
15	11	XDFZZ		53178	43V633716QRA	RING,RETAINING .....	EA	2
15	12	XDFZZ		53178	76951120-550	NUT .....	EA	4
15	13	PAFZZ		53178	78113521-001	FLANGE,PIPE .....	EA	2
15	14	PAFZZ	3110-01-101-0345	53178	78203247-036	BEARING .....	EA	2
15	15	XDFZZ		53178	78203183-008	SCREW .....	EA	1
15	16	XDFZZ		53178	78117057-001	HUB,RETAINING .....	EA	1
15	17	XDFZZ		53178	76951108-565	SCREW .....	EA	4
15	18	PAFZZ	7010-01-126-4005	53178	78117056-001	DRIVE PULLEY .....	EA	1
15	19	PAFZZ	3030-00-933-5356	24161	110XL037	BELT,POSITIVE DRIVE .....	EA	1
15	20	PAFZZ	7010-01-113-0319	53178	78120585-001	BUSHING .....	EA	1
15	21	PAFZZ	5360-01-116-1134	53178	78120582-001	SPRING,HELICAL,COMP .....	EA	1
15	22	XDFZZ		53178	78203183-008	SET SCREW .....	EA	1
15	23	PAFZZ	3020-01-115-2351	53178	78120586-001	PULLEY,GROVE .....	EA	1
15	24	PAFZZ	7010-01-113-0316	53178	78120587-001	PINION,DRIVE .....	EA	1
15	25	PAFZZ	5355-01-112-1522	53178	78120581-001	KNOB .....	EA	1
15	26	XDFZZ		53178	78120583-001	SCREW .....	EA	1
15	27	PAFZZ	7010-01-126-4004	53178	78113812-003	PULLEY ASSEMBLY .....	EA	1
15	28	XDFZZ		53178	76951168-562	SCREW .....	EA	4
15	29	PAFZZ	7010-01-112-5810	53178	78121380-001	SPRING,CABLE .....	EA	2
15	30	PAFZZ	7010-01-112-5811	53178	78113492-002	SPRING SUPPORT .....	EA	2
15	31	XDFZZ		53178	78121381-001	WASHER .....	EA	4
15	32	XDFZZ		53178	78203280-004	SCREW .....	EA	5
15	33	PAFFF	7010-01-1010354	53178	78114251-001	PAPER TRANSPORT ASS .....	EA	2
15	34	XDFZZ		53178	78203215-188	SCREW .....	EA	1
15	35	XDFZZ		53178	76951134-490	WASHER .....	EA	1



SECTION II

TM 11-7010-203-23P

(1) ILLUSTRATION		(2)	(3)	(4)	(5)	(6)	(7)	(8)
(a) FIG NO.	(b) ITEM NO.	SMR CODE	NATIONAL STOCK NUMBER	FSCM	PART NUMBER	DESCRIPTION  USABLE ON CODE	U/M	QTY INC IN UNIT
15	36	XDFZZ		53178	76951126-490	WASHER.....	EA	2
15	37	PAFFF	7010-01-101-0353	53178	781180461-001	MOTOR SUPPORT ASSEM.....	EA	1
15	38	PAFZZ	3110-01-116-2648	53178	78122148-001	BEARING .....	EA	1
15	39	PAFZZ	7010-01-112-5812	53178	78121373-001	BAR REAR .....	EA	1
15	40	PAFZZ	7010-01-118-2223	53178	78121379-001	BAR FRONT .....	EA	1
15	41	XDFZZ		53178	78203215-058	SCREW .....	EA	2
15	42	PAFZZ	5930-01-101-0346	53178	78114903-003	MICROSWITCH.....	EA	1
15	43	XDFZZ		53178	78105790-001	PLATE .....	EA	1
15	44	XDFZZ		53178	76951126-550	WASHER.....	EA	2
15	45	XDFZZ		53178	76951108-568	SCREW .....	EA	2
15	46	XDFZZ		53178	76951704-012	RING RETAINING .....	EA	1
15	47	XDFZZ		53178	78203170-002	CLAMP .....	EA	2
15	48	XDFZZ		53178	78203170-001	CLAMP .....	EA	2
15	49	XDFZZ		53178	78203215-110	SCREW .....	EA	4
15	50	PAFZZ	7010-01-113-0315	53178	78115935-002	TRACTOR,LEFT HAND.....	EA	1
15	51	PAFZZ	7010-01-101-0344	53178	78115071-001	WHEEL,DRIVE .....	EA	1
15	52	PAFZZ	3030-01-103-8060	53178	78203153-001	BELT,ROUND.....	EA	1
15	53	PAFZZ	7010-01-101-0355	53178	78200210	MISTOR GV3.....	EA	1
15	54	PAFZZ	7010-01-101-0356	53178	78118062-001	WHEEL,TIMING .....	EA	1
15	55	XDFZZ		53178	78113484-001	HUB,RETAINING.....	EA	1
15	56	PAFZZ	3030-01-096-3017	53178	78203285-095	BELT,POSITIVE DRIVE .....	EA	1
15	57	PAFZZ	7010-01-113-3573	53178	7817340-002	WHEEL MOTOR.....	EA	1
15	58	XDFZZ		53178	76951108-503	SCREW .....	EA	1
15	59	XDFZZ		53178	78117343-001	SHAFT,MOTOR.....	EA	1
15	60	XDFZZ		53178	78117339-002	HOLDER MOTOR.....	EA	1

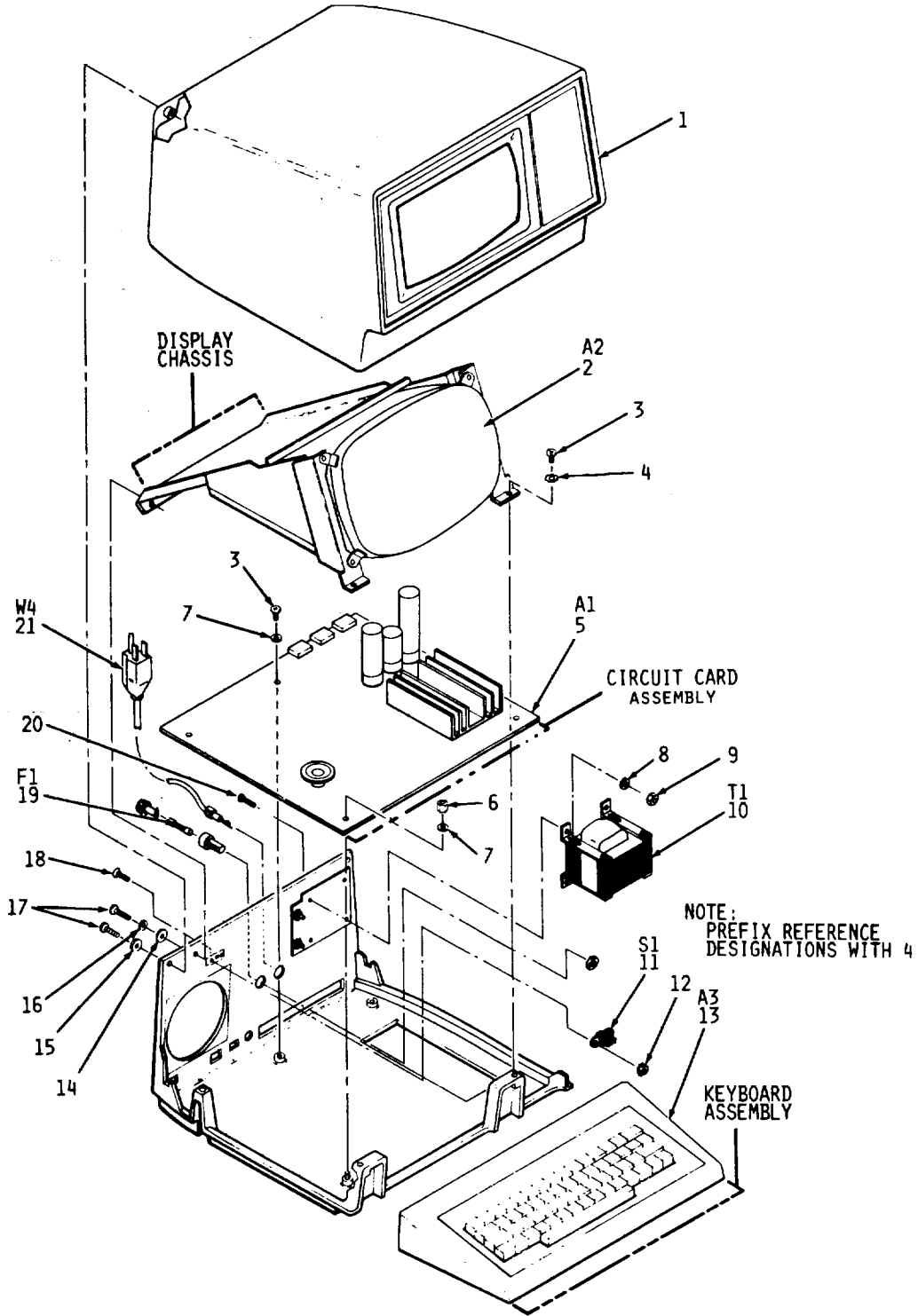

EL6GX048

Figure 16. Keyboard Display MX-10171/MYQ-4 Unit 4 (Sheet 1 of 2).

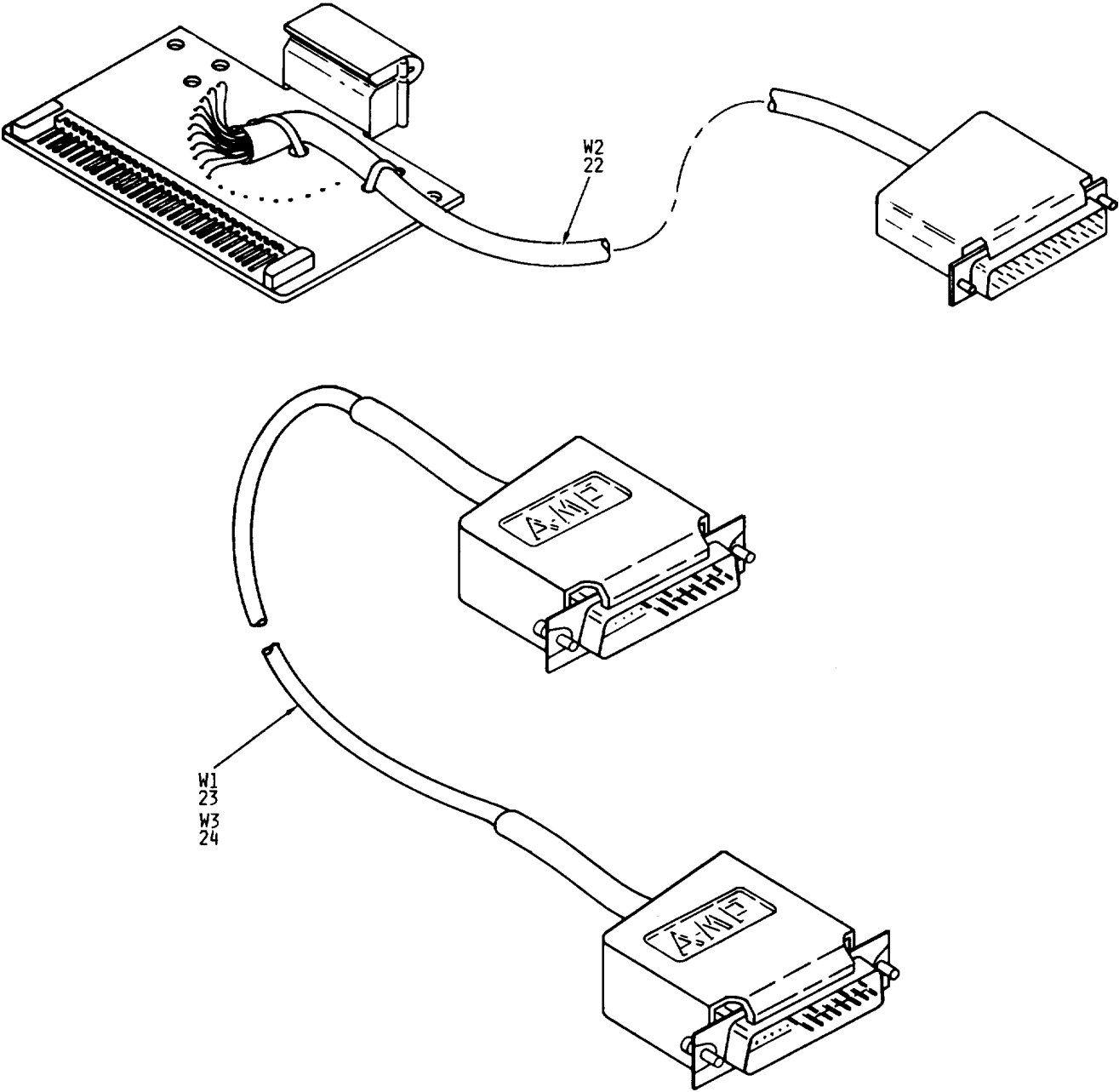

NOTE:  
PREFIX REFERENCE  
DESIGNATIONS WITH 4

EL6GX049

Figure 16 . Keyboard Display MX-10171/MYQ-4 Unit 4 (Sheet 2 of 2) .

SECTION II

TM 11-7010-203-23P

(1) ILLUSTRATION		(2)	(3)	(4)	(5)	(6) DESCRIPTION	(7)	(8)
(a) FIG NO.	(b) ITEM NO.	SMR CODE	NATIONAL STOCK NUMBER	FSCM	PART NUMBER	USABLE ON CODE	U/M	QTY INC IN UNIT
						GROUP 05 KEYBOARD DISPLAY MX-10171/MYQ-4, UNIT 4		
16	1	XDFZZ		53178	60129758-001	COVER ASSEMBLY .....	EA	1
16	2	PAFDD	7010-01-086-3159	53178	59733709-201	CHASSIS,DISPLAY .....	EA	1
16	3	PAFZZ	5305-00-984-4984	96906	MS35206-227	SCREW,MACHINE .....	EA	7
16	4	PAFZZ	5310-00-209-0788	96906	MS35335-30	WASHER,LOCK .....	EA	4
16	5	PAFDD	7010-01-101-0656	53178	60130581-007	CIRCUIT CARD ASSEMB .....	EA	1
16	6	XDFZZ		53178	03050089-015	SPACER,HEX .....	EA	2
16	7	PAFZZ	5310-00-140-4894	96906	MS51859-3	WASHER,FLAT .....	EA	5
16	8	PAFZZ	5310-00-045-3299	96906	MS35338-42	WASHER,LOCK .....	EA	4
16	9	PAFZZ	5310-00-165-8395	96906	MS9361-09	NUT,PLAIN,HEXAGONAL .....	EA	4
16	10	PAFZZ	5950-01-135-0736	53178	04530245-001	TRANSFORMER,POWER .....	EA	1
16	11	PAFZZ	5930-01-135-4037	53178	04750074-001	SWITCH,SLIDE .....	EA	1
16	12	XDFZZ		96906	MS35649-292	NUT-HEX .....	EA	2
16	13	PAFFD	7010-01-086-3161	53178	BKBD001A-001	KEYBORAD .....	EA	1
16	14	PAFZZ	5310-00-082-1404	96906	MS27183-6	WASHER,FLAT .....	EA	2
16	15	PAFZZ	5310-00-983-8483	96906	MS27183-5	WASHER,FLAT .....	EA	2
16	16	PAFZZ	5310-00-045-4007	96906	MS35338-41	WASHER,LOCK .....	EA	2
16	17	PAFZZ	5305-00-889-3000	96906	MS35206-230	SCREW,MACHINE .....	EA	4
16	18	PAFZZ	5305-00-984-4976	96906	MS35206-219	SCREW,MACHINE .....	EA	2
16	19	PAFZZ	5920-00-270-5219	14933	L01331	FUSE,CARTRIDGE .....	EA	1
16	20	PAFZZ	5305-00-984-6194	96906	MS35206-246	SCREW,MACHINE .....	EA	4
16	21	PAFZZ	5995-01-124-8643	53178	60128558-001	CABLE ASSEMBLY POWE .....	EA	1
16	22	PAFZZ	7010-01-103-7763	53178	60128478-020	CABLE ASSEMBLY,POWE .....	EA	1
16	23	PAFZZ	5995-01-112-5956	53178	598400394G1	CABLE ASSEMBLY,SPEC .....	EA	1
16	24	PAFZZ	5995-01-112-5956	53178	60128767-005	CABLE ASSEMBLY,SPEC .....	EA	1

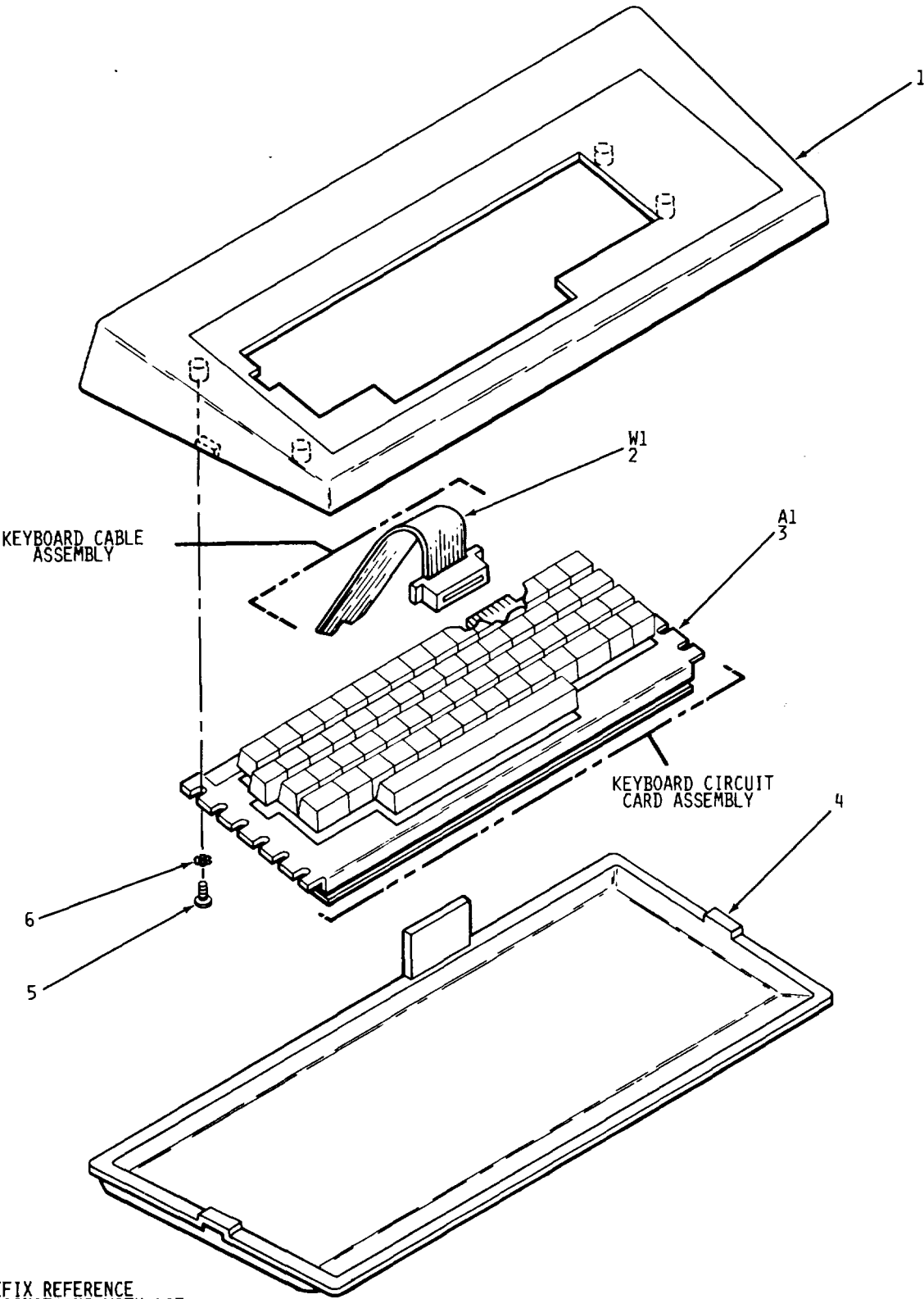

NOTE:  
PREFIX REFERENCE  
DESIGNATIONS WITH 4A3

EL6GX050

Figure 17. Keyboard Assembly .

SECTION II

TM 11-7010-203-23P

(1) ILLUSTRATION		(2)	(3)	(4)	(5)	(6)	(7)	(8)
(a) FIG NO.	(b) ITEM NO.	SMR CODE	NATIONAL STOCK NUMBER	FSCM	PART NUMBER	DESCRIPTION  USABLE ON CODE	U/M	QTY INC IN UNIT
						GROUP 0503 KEYBOARD ASSY		
17	1	XDFZZ		53178	60129760-802	COVER.....	EA	1
17	2	PAFZZ	7010-01-101-0365	53178	60129864-003	CABLE ASSEMBLY,KEYB .....	EA	1
17	3	PAFDD	7010-01-101-0657	53178	04910095-002	CIRCUIT CARD ASSEMB .....	EA	1
17	4	XDFZZ		53178	60129759-001	KEYBOARD BASE .....	EA	1
17	5	PAFZZ	5305-00-984-4988	96906	MS35206-25	SCREW,MACHINE .....	EA	4
17	6	PAFZZ	5310-00-209-0788	96906	MS35335-30	WASHER,LOCK .....	EA	4
						77		

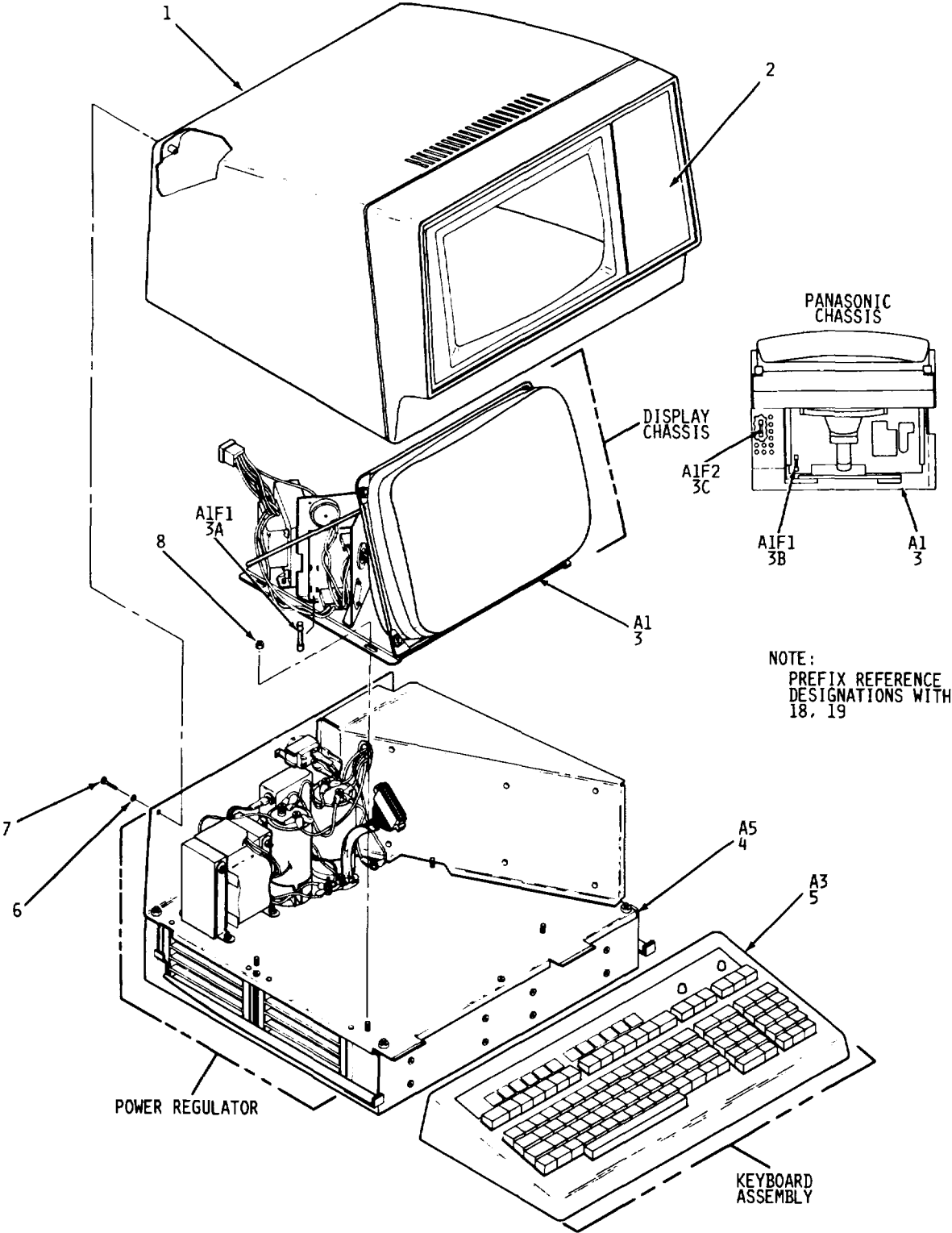

EL6GX051

Figure 18 . Keyboard Display MX-10173/MYQ-4 Units 18 and 19 and Power Regulator (Sheet 1 of 5) .

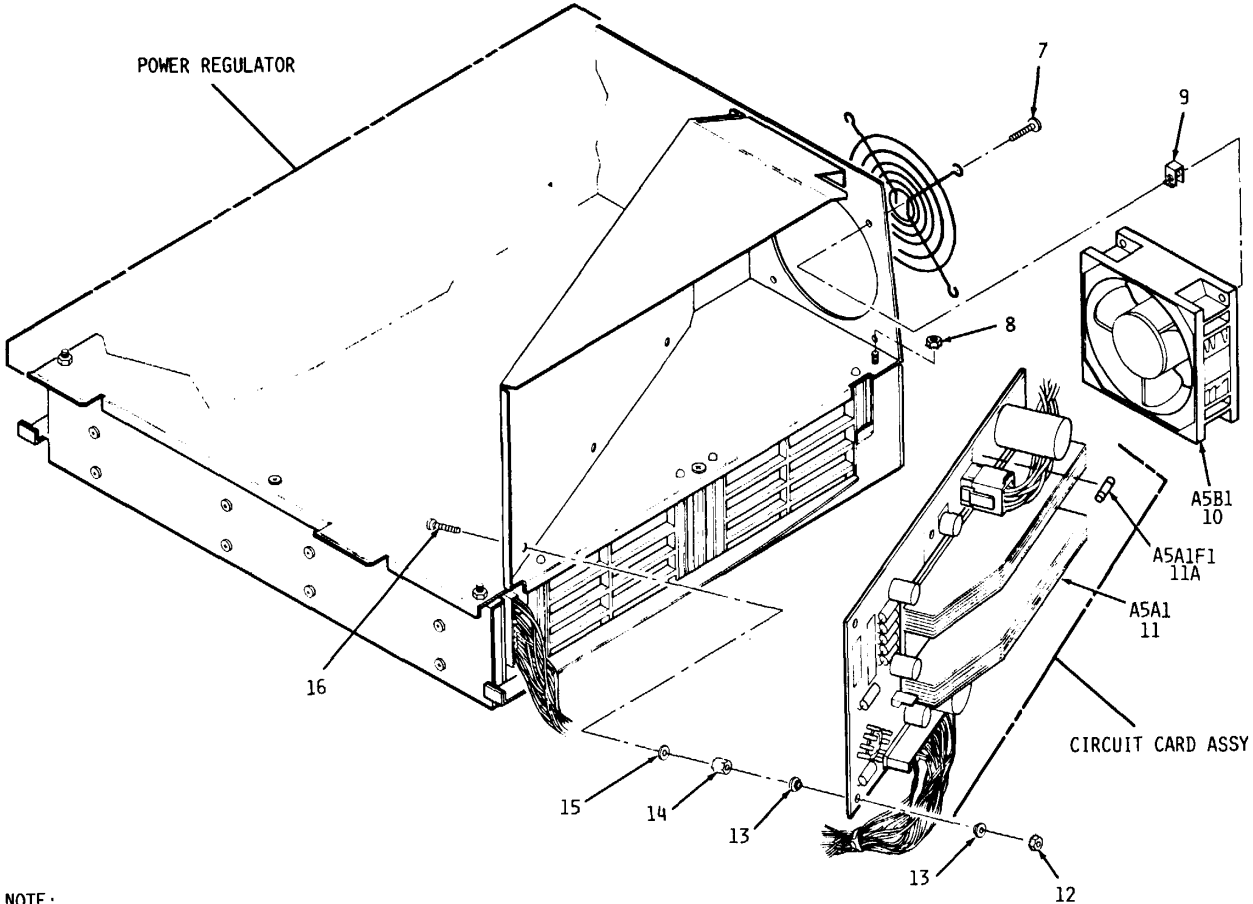

NOTE:  
PREFIX REFERENCE  
DESIGNATIONS WITH 18.19

EL6GX052

Figure 18. Keyboard Display MX-10173/MYQ-4 Units 18 and 19 and Power Regulator (Sheet 2 of 5).



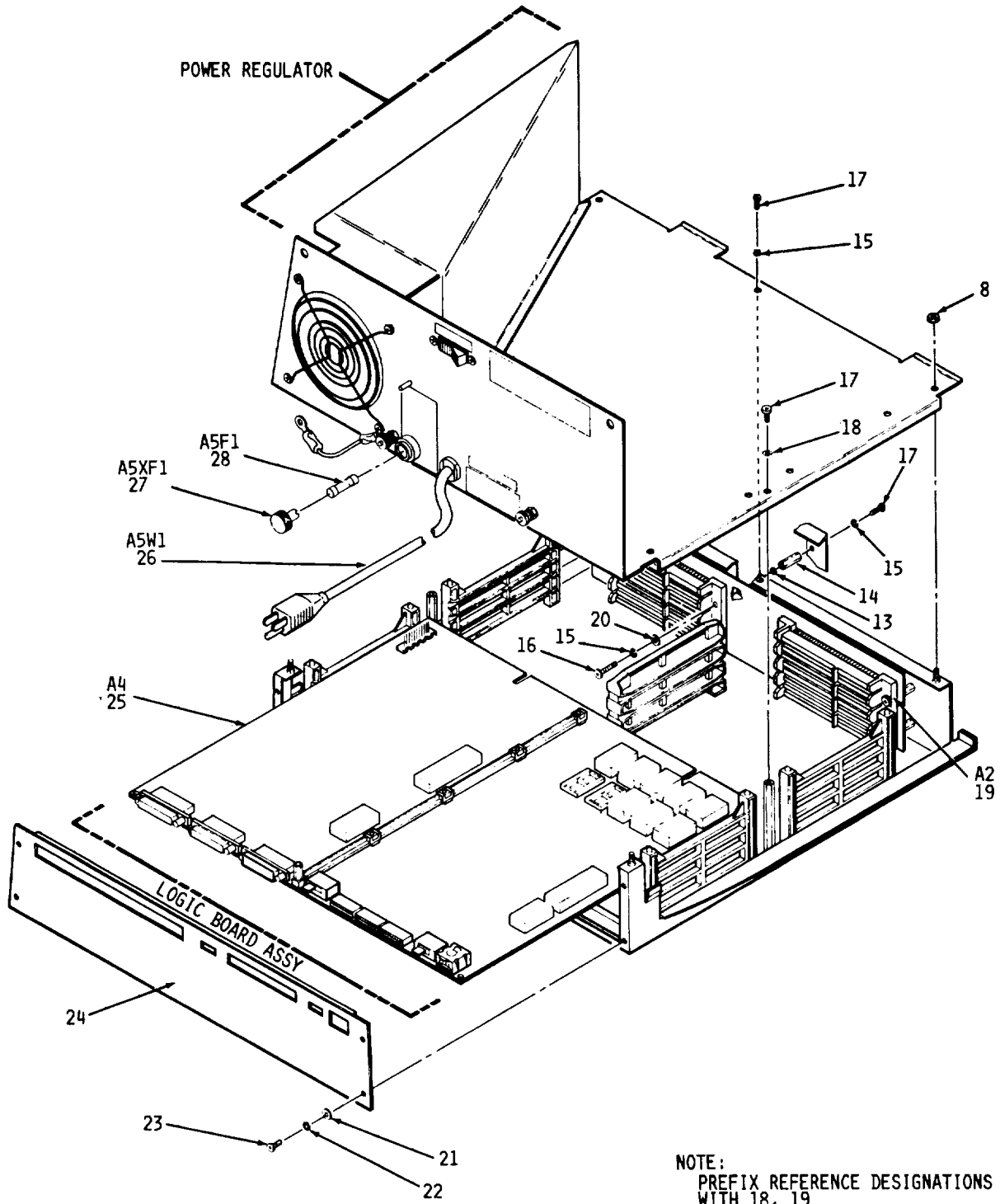

EL6GX053

Figure 18 . Keyboard Display MX-10173/MYQ-4 Units 18 and 19 and Power Regulator (Sheet 3 of 5) .

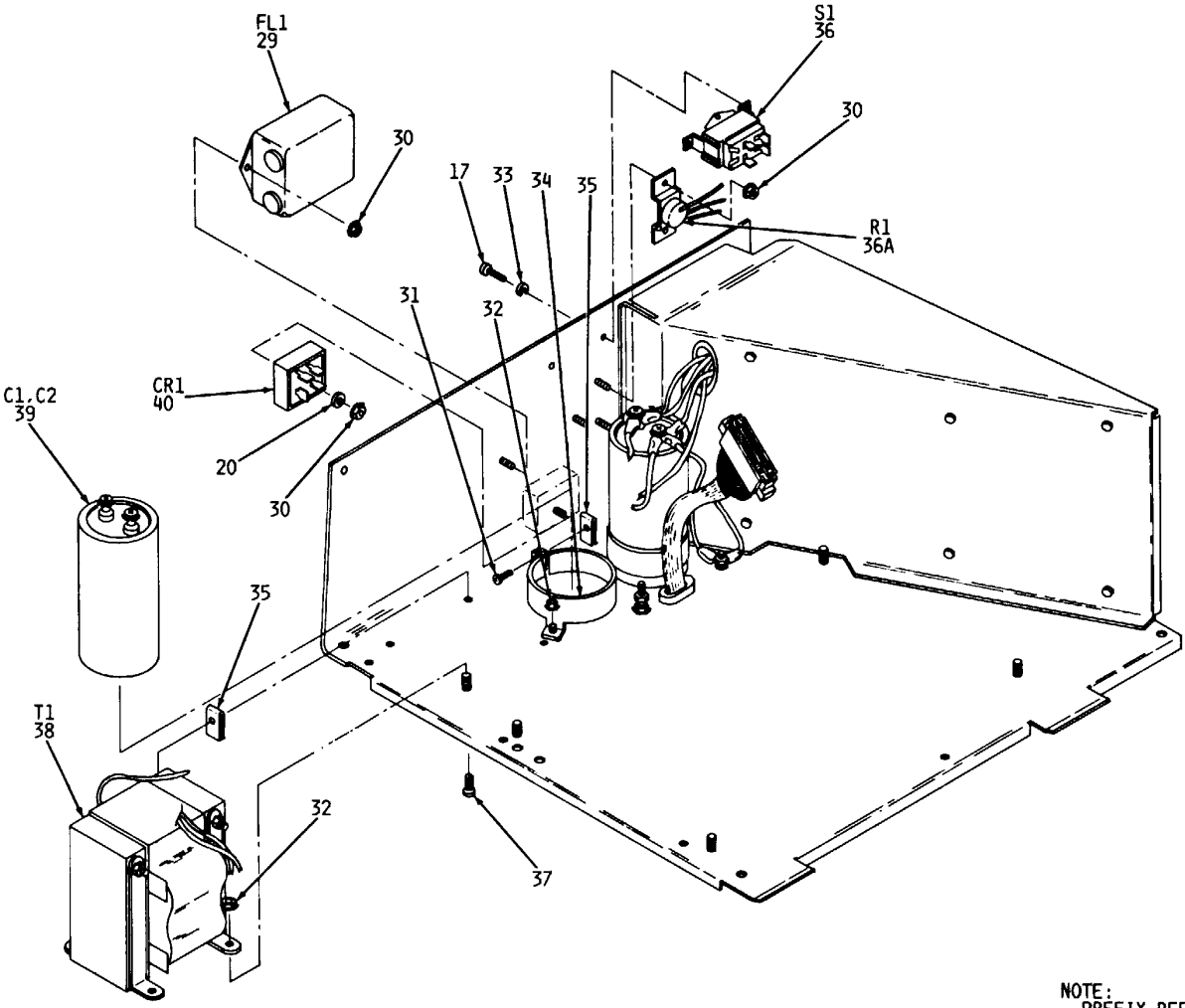

NOTE:  
PREFIX REFERENCE  
DESIGNATIONS WITH  
18A5, 19A5

EL6GX054

Figure 18 . Keyboard Display MX-10173/MYQ-4 Units 18 and 19 and Power Regulator (Sheet 4 of 5) .

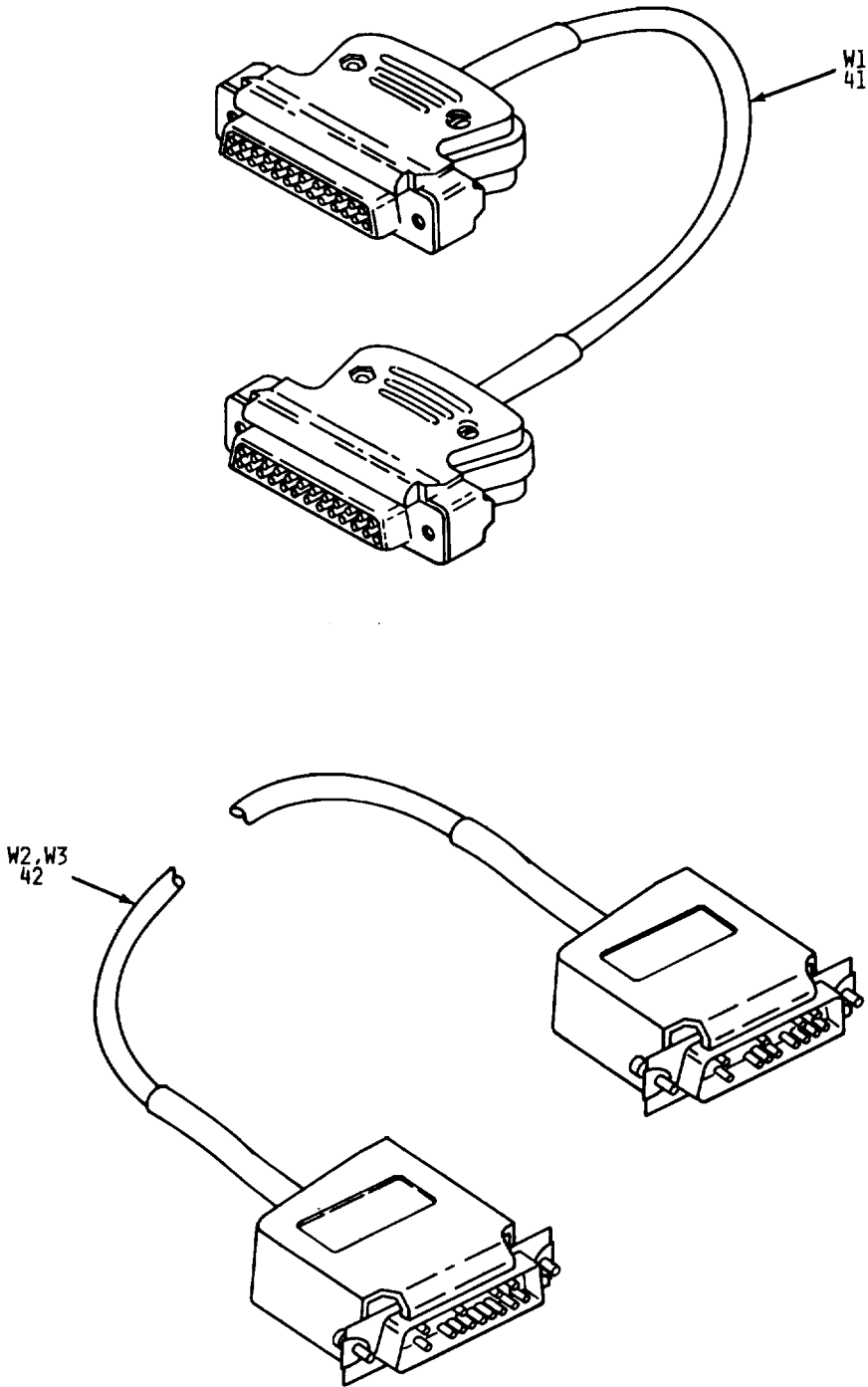

NOTE:  
PREFIX REFERENCE  
DESIGNATIONS  
WITH 18, 19

EL6GX055

Figure 18. Keyboard Display MX-10173/MYQ-4 Units 18 and 19 and Power Regulator (Sheet 5 of 5).

SECTION II

(1) ILLUSTRATION		(2)	(3)	(4)	(5)	(6)	(7)	(8)	
(a) FIG NO.	(b) ITEM NO.	SMR CODE	NATIONAL STOCK NUMBER	FSCM	PART NUMBER	DESCRIPTION	USABLE ON CODE UNIT	U/M	QTY INC IN
						GROUP 06 KEYBOARD DISPLAY MX-10173/MYQ-4,  UNITS 18,19  GROUP 0602 POWER REGULATOR			
18	1	XDFZZ		53178	60129758-001	COVER ASSY .....		EA	1
18	2	XDFZZ		53178	601298B5-001	FRONT COVER OVERLAY .....		EA	1
19	3	PAFDL	7010-01-086-4752	53178	03860014-007	CHASSIS.OISPLAY .....		EA	1
18	3A	PAFZZ	5920-00-156-7375	81349	F028250VI-I/4A	FUSE,CARTRIOGE .....		EA	1
18	3B	PAFZZ	5920-00-280-8342	75915	312001	FUSE,CARTRIOGE .....		EA	1
18	3C	PAFZZ	5920-00-284-7079	75915	31202.5	FUSE,CARTRIDGE .....		EA	1
18	4	AFFFD		53178	60134295-012	REGULATOR,POWER .....		EA	1
18	5	PAFFD	7010-01-086-4749	5318	BKBD003D-001	KEYBOARD .....		EA	1
18	6	PAFZZ	5310-00-082-L404	96906	NS27183-6	WASHEIRFLAT .....		EA	2
18	7	PAFZZ	5305-00-B89-3001	96906	M535206-231	SCREW,MACHINE .....		EA	6
18	8	XDFZZ		53178	03030004-003	NUT,ASSE.HWASHER .....		EA	8
18	9	XDFZZ		53178	03510112-001	CLIP .....		EA	4
18	10	PAFZZ	4140-01-106-7394	53178	438168170PI	FAN,UBEAXIAL .....		EA	1
18	11	PAFDD	7010-01-126-9267	53178	60144826-001	CIRCUIT CARD ASSEB .....		EA	1
18	11A	PAFZZ	5920-00-254-724	81349	F03A250VI2A	FUSECART RIDGE .....		EA	1
18	12	XDFZZ		53178	3030004004	NUT,ASSEMS HASHER .....		EA	4
18	13	PAFZZ	5310-00-140-4894	96906	MS51859-3	WASHERFLAT .....		EA	16
18	14	XDFZZ		53178	03050089-015	SPACER,HEX .....		EA	4
18	15	PAFZZ	5310-00-045-4007	96906	NS35338-41	WASHER.LOCK .....		EA	21
18	16	PAFZZ	5305-00-984-4992	96906	M535206-232	SCREW,MACHINE .....		EA	12
18	17	PAFZZ	5305-00-98-4988	96906	35206-25	SCREWACHINE .....		EA	13
18	18	PAFZZ	5310-00-209-0788	96906	MS35335-30	WASHER,LOCK .....		EA	2
18	19	PAFDD	7010-01-101-0383	53178	60135566-002	BOARD ASSEMBLY .....		EA	1
18	20	PAFZZ	5310-00-983-8483	96906	2711183-5	KASHER.FLAT .....		EA	8
18	21	PAFZZ	5310-00-950-1310	96906	NS27183-4	WASHER.FLAT .....		EA	4
18	22	PAFZZ	5310-00-543-2410	96906	RS35338-40	WASHER.LOCK .....		EA	4
18	23	PAFZZ	5305-00-889-2997	96906	NS35206-215	SCREW.MACHINE .....		EA	4
18	24	XOFZZ		53178	6013438-002	BACK COVER OVERLAY .....		EA	1
18	25	PAFOL	7010-01-111-5673	53178	60141986-030	LOGICBOARD .....		EA	1
18	26	PAFZZ	5995-01-12-8644	53178	60134348-001	CABLE ASSEMBLY POWE .....		EA	1
18	27	PAFZZ		75915	345001	FUSEHLDER .....		EA	1
18	28	PAFZZ	5920-00-296-1517	53178	04670011-044	FUSE,CARTRIDGE .....		EA	1
18	29	PAFZZ	5915-01-134-7673	53178	04370025-001	FILTER,RADIO FREQUE .....		EA	1
18	30	XDFZZ		96906	HS9362-09	NUT .....		EA	1
18	30	XDFZZ	5310-00-934-9761	96906	MS35649-264	NUT,PLAIN,HEXAGON .....		EA	2
18	31	PAFZZ	5305-00-984-6194	96906	NS35206-246	SCREW, MACHINE .....		EA	2
18	32	PAFZZ	5310-00-165-8395	96906	MS9361-09	NUT,PLAIN.HEXAON .....		EA	9

SECTION II

(1) ILLUSTRATION		(2)	(3)	(4)	(5)	(6)	(7)	(8)	
(a) FIG NO.	(b) ITEM NO.	SMR CODE	NATIONAL STOCK NUMBER	FSCM	PART NUMBER	DESCRIPTION	USABLE ON CODE UNIT	U/M	QTY INC IN
18	33	PAFZZ	5310-016-J35SS	96906	MS35331-71	WASHER, LOCK .....		EA	2
18	34	XDFZZ		53178	0350!8-003	CLAMP .....		EA	2
18	35	XDFZZ		53178	70901401-001	NUT, SPRING .....		EA	3
18	36	PAFZZ	5930-01-135-4041	53178	047601 06-001	SITCH, PUSH-PULL .....		EA	1
18	34	PAFZZ		80294	38528-202-LO4A	RESISTOR, VARIABLE, N.....		EA	1
18	37	PAFZZ	5305-00-984-62L0	96906	MS35206-263	SCREW, MACHINE .....		EA	1
18	38	PAFZZ	5950-01-135-0737	53178	04530256-001	TRANSFORMER.POWER .....		EA	1
18	39	PAFZZ	5910-0-134-T916	53178	04380078-007	CAPACITOR.FIXED.ELE .....		EA	2
18	40	PAFZZ	5961-01-135-1045	53L78	04420025-001	SEMICONDUCTOR DEVIC .....		EA	1
18	41	PAFZZ	7010-01-101-038	53178	60128766-001	CABLE ASSEMBLY .....		EA	1
18	42	PAFZZ	5995-01-1149616	53178	5973133-010	CABLE ASSE8LY.SPEC.....		EA	2
84/(85 BLANK)									

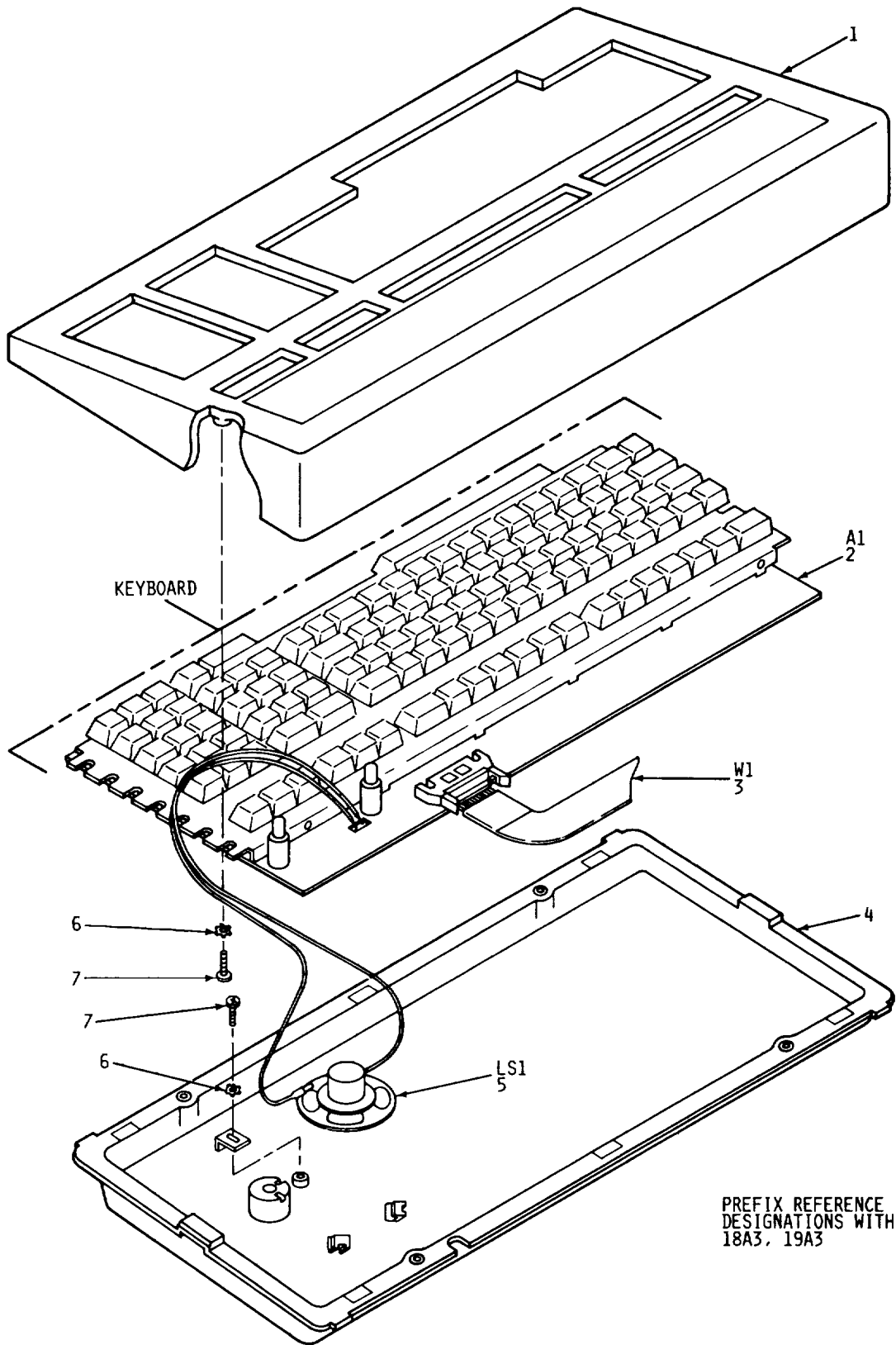

Figure 19. Keyboard Assembly.

SECTION II

(1) ILLUSTRATION		(2)	(3)	(4)	(5)	(6)	(7)	(8)	
(a) FIG NO.	(b) ITEM NO.	SMR CODE	NATIONAL STOCK NUMBER	FSCM	PART NUMBER	DESCRIPTION	USABLE ON CODE UNIT	U/M	QTY INC IN
19	1	XDFZZ		53178	60135184-001	KY&O COVER FAB ASSY .....		EA	1
19	2	PAFDD	7010-01-101-0387	53178	0910101-00	KEYBOARD.....		EA	1
19	3	PAFZZ	7010-01-101-0366	53178	60143439-002	CABLE ASSEMBLY.KEY .....		EA	1
19	4	XDFZZ		53178	60135185-001	KYBD BASE ASSY .....		EA	1
19	5	PAFZZ	5965-00-980-8824	53178	04910055-003	LOUDSPEAKER.PERMANE.....		EA	1
19	6	PAFZZ	5310-00-209-078	96906	MS35335-30	WASHER,LOCK .....		EA	5
19	7	PAFZZ	5305-00-984-4988	96906	MS35206-25	SCREW,MACHINE .....		EA	5
<b>87/(88 BLANK)</b>									

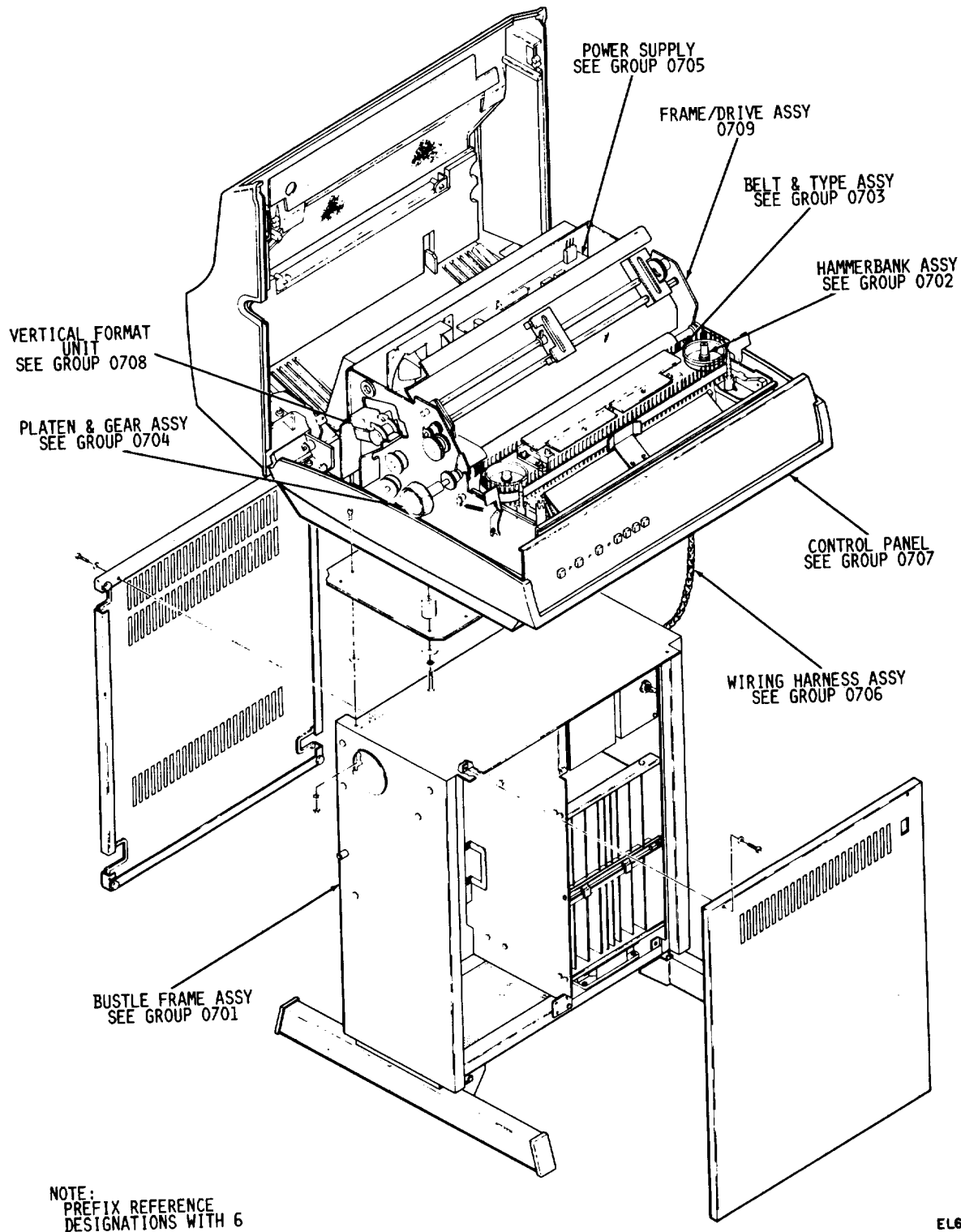
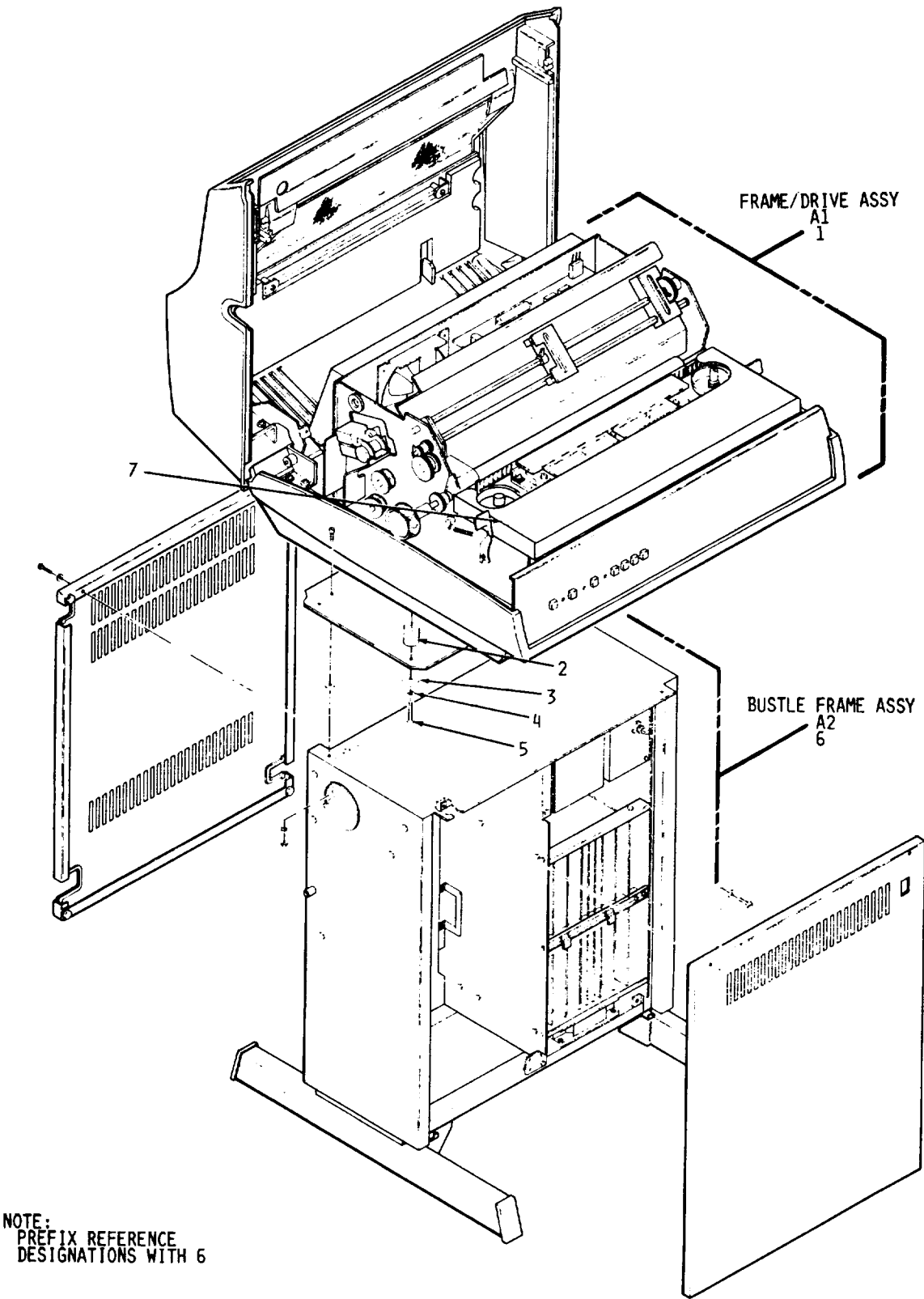

Figure 20. Line Printer RP-273/MYQ-4 Unit 6 (Sheet 1 of 2).





EL66X058

Figure 20. Line Printer RP-273/MYQ-4 Unit 6 (Sheet 2 of 2).

SECTION II

(1) (2) ILLUSTRATION		(3)	(4)	(5)	(6)	(7)	(8)
(a) FIG NO.	(b) ITEM NO.	SMR CODE	NATIONAL STOCK NUMBER	FSCM	PART NUMBER	DESCRIPTION  USABLE ON CODE UNIT	QTY INC IN  U/M
20	1	XAFFD		01526	04D415860-G09	FRAME/DIIVE ASSY .....	EA 1
20	2	XDFZZ		01526	44A10151-005	SPACER .....	EA 4
20	3	PAFZZ	1090-00-620-4619	24446	N403P16C	WASHER .....	EA 4
20	4	XDFZZ		01526	N03P25X	WASHER,LOCK .....	EA 4
20	5	XDFZS		01526	N57P21010C	SCREW .....	EA 4
20	6	XAFFD		01526	44D415857-G09	BUSITLE FRAME ASM.....	EA 1
20	7	PAFZZ	7010-00-101-6668	01526	44A419819-G07	RIBON,CARTRIDGE.....	EA 1
91							

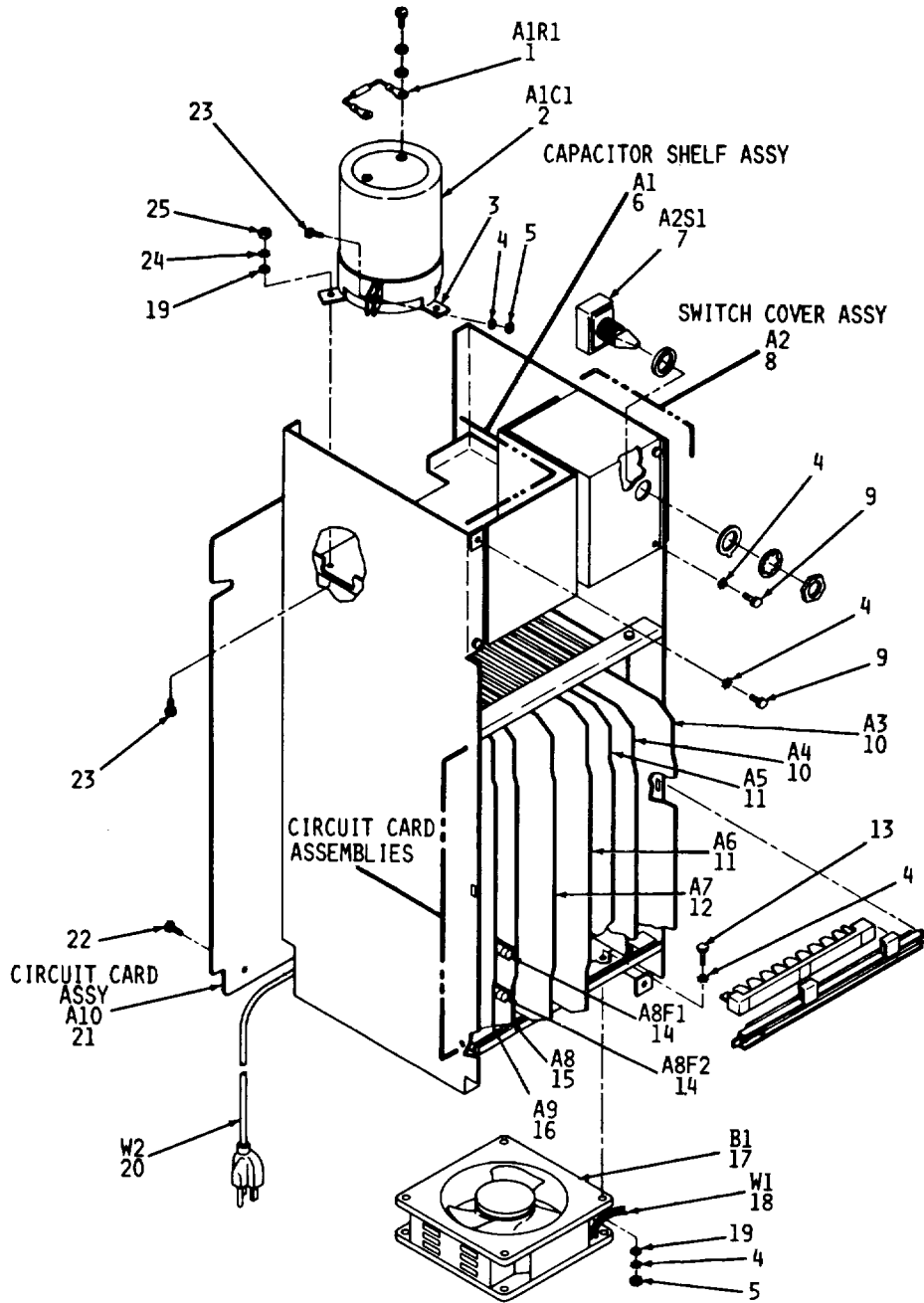

NOTES  
 PREFIX REFERENCE  
 DESIGNATIONS WITH 6A2  
 EMIGX059

Figure 21. Bustle Frame Assembly, Switch Cover Assembly and Capacitor Shelf Assembly.

SECTION II

(1) ILLUSTRATION		(2)	(3)	(4)	(5)	(6)	(7)	(8)	
(a) FIG NO.	(b) ITEM NO.	SMR CODE	NATIONAL STOCK NUMBER	FSCM	PART NUMBER	DESCRIPTION	USABLE ON CODE UNIT	U/M	QTY INC IN
						GROUP 0701 BUSTLE FRAME ASSY			
						GROUP 070102 SWITCH COVER ASSY			
						GROUP 070108 CAPACITOR SHELF ASSY			
21	1	PAFZZ	5905-01-100-3284	01526	44A411646-G01	RESISTDR ASSEMBLY.....		EA	1
21	2	PAFZZ	5910-01-107-4998	01526	44A501410-001	CAPACITOR.FIXED.....		EA	1
21	3	XDFZZ		01526	561A69P5	BRACKET.....		EA	1
21	4	PAFZZ	5310-00-209-0786	96906	MS3335-330	WASHER,LOCK.....		EA	4
21	5	XDFZZ		96906	MS9362-09	NUT.....		EA	4
21	5	XDFZZ		96906	M559362-09	NUT.....		EA	1
21	6	AFFFF		01526	44C414758-G01	CAPACITOR SHELF ASY.....		EA	1
21	7	PAFZZ	5930-01-107-7105	01526	44A4L8380-001	SWITCTOGGLE.....		EA	1
21	8	XDFFF		01526	448413982-002	SWITCH COVER ASSEMB.....		EA	1
21	9	XDFZZ		01526	N688PLSO06C	SCREW.....		EA	8
21	10	PAFDO	7010-01-086-4870	01526	44C417519-G06	CIRCUIT CARD ASSEMB.....		EA	2
21	11	PAFDD	7010-01-086-4871	01526	44C417513-G01	CIRCUIT CARD ASSEMB.....		EA	2
21	12	PAFDD	7010-01-086-4868	01526	44C417520-G01	CIRCUIT CARD ASSEMB.....		EA	1
21	13	XDFZZ		01526	N6L88P300K	SCREW.....		EA	4
21	14	PAFZZ	5920-00-879-8408	75915	2175.125	FUSECARTRTIDGE.....		EA	1
21	15	PAFDD	7010-01-086-4873	01526	44C417521-G08	CIRCUIT CARD ASSEMB.....		EA	1
21	16	PAFDD	7010-01-086-4874	01526	4C417535-G02	CIRCUIT CARD ASSEMB.....		EA	1
21	17	PAFZZ	4140-00-113-0989	82877	MU2A1	FAN VENTILATING.....		EA	1
21	18	PAFZZ	7010-01-100-3312	01526	44A41182-01	CABLE ASSEMBLY,POWER.....		EA	1
21	19	PAFZZ	5310-00-983-8483	96906	MS27183-5	WASHER,FLAT.....		EA	4
21	20	PAFZZ	7010-01-100-3283	01526	448412963-002	CABLE ASSEMBLY,POWER.....		EA	1
21	21	PAFDD	7010-01-086-4872	01526	44C417523-G16	CIRCUIT CARD ASSEMB.....		EA	1
21	22	PAFZZ	5305-00-889-3001	96906	MS35206-231	SCREW.....		EA	6
21	23	XDFZZ		01526	N68PI3006C	SCREW.....		EA	4
21	24	PAFZZ	5310-0-045-3299	96906	MS35338-2	WASHER,LOCK.....		EA	3
21	25	PAFZZ	5310-00-165-8395	96906	NS9361-09	NUT,PLAIN,HEXAGON.....		EA	3
93/(94 BLANK)									

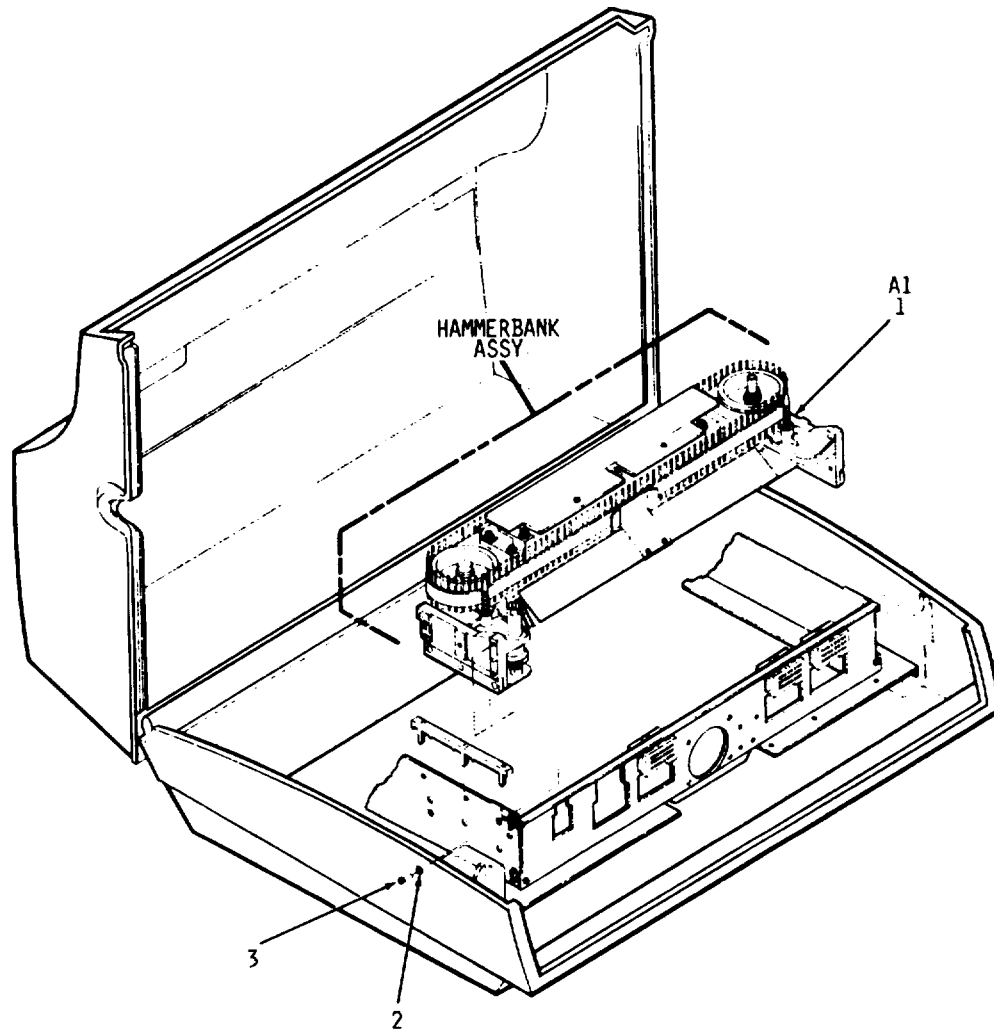

NOTE:  
PREFIX REFERENCE  
DESIGNATIONS WITH 6A1

EL66X060

Figure 22. Hammerbank Assembly, Drive Support Assembly, Tension Support Assembly and Belt & Type Assembly (Sheet 1 of 2).

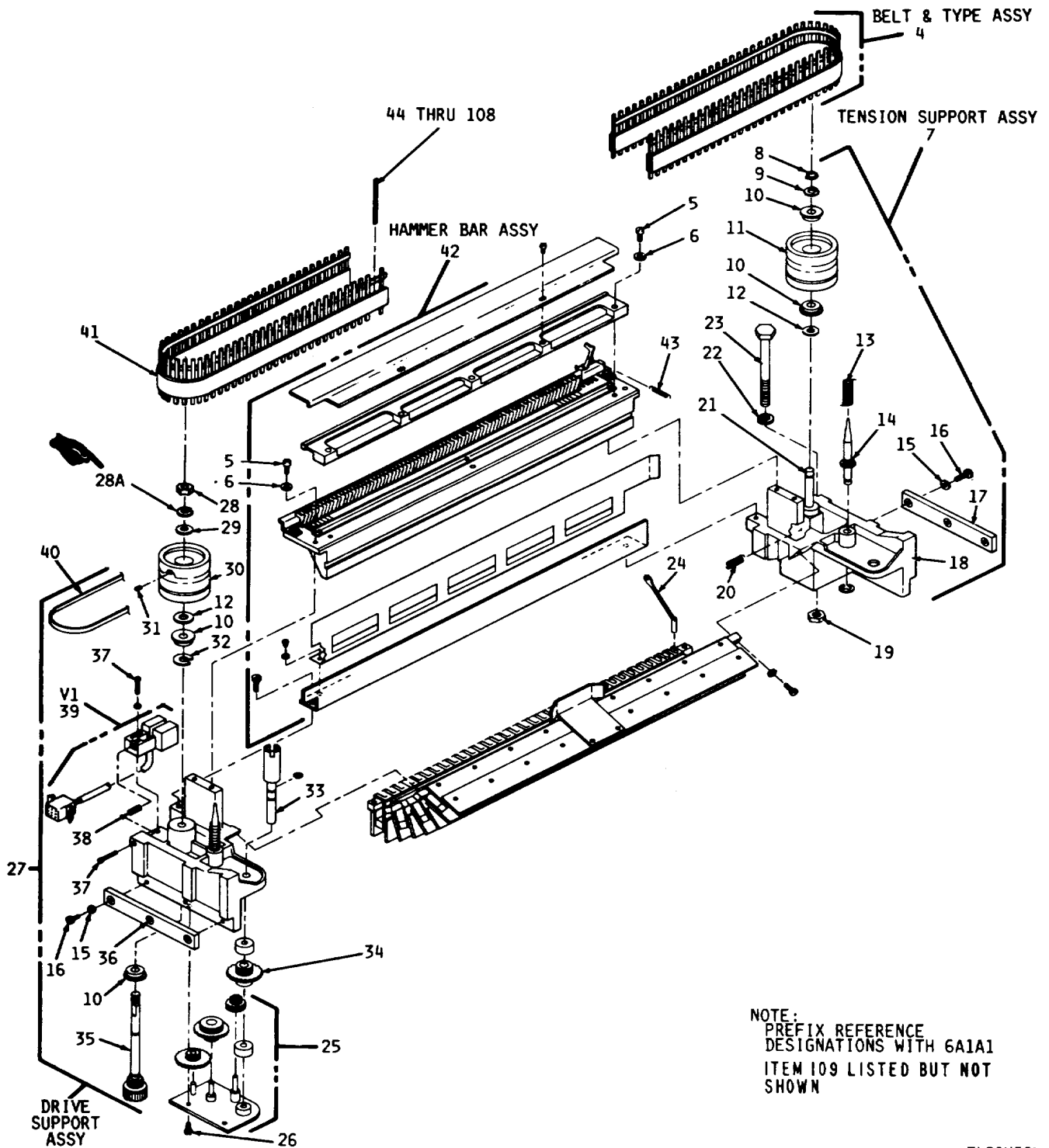

Figure 22. Hammerbank Assembly, Drive Support Assembly, Tension Support Assembly and Belt & Type Assembly (Sheet 2 of 2).

SECTION II

(1) ILLUSTRATION		(2)	(3)	(4)	(5)	(6)	(7) DESCRIPTION	(8)	
(a) FIG NO.	(b) ITEM NO.	SMR CODE	NATIONAL STOCK NUMBER	FSCM	PART NUMBER	USABLE ON CODE UNIT	U/M	QTY INC IN	
						GROUP 002 HAMIRBANK ASSY			
						GROUP 070201 DRIVE SUPPORT ASSY			
						GROUP 070202 TENSION SUPPORT ASSY			
						GROUP 0103 BELT & TYPE ASSY			
22	1	PAFDO	7010-01-100-3234	01526	44E416512-G09	HAMNER BANK,ASEMBL .....	EA	1	
22	2	PAFZZ	5310-00-59-6911	96906	MS35335-32	WASHER,LOCK .....	EA	10	
22	3	XDFZZ		01526	N187P16008B90	SCREW .....	EA	10	
22	4	PAFFF	7010-01-104-7976	01526	44B413858-G02	BELT ASSEMBLY.....	EA	1	
22	5	PFLZZ	5305-00-984-6194	96906	MS35206-246	SCREW,MACHINE .....	EA	3	
22	6	PAPZZ	531-00-080-6004	96906	MS27183-14	WASHER,FLAT .....	EA	3	
22	7	AFFFF		01526	44C414547-G02	TENSION SUPPORT,ASY.....	EA	1	
22	8	PAFZZ	5365-00-804-5043	96906	MS90707-1025	RING,RETAING.....	EA	1	
22	9	PAFZZ	5310-00-044-2367	14153	SRSS8809D16C	WASHER,SPRING TENSI .....	EA	1	
22	10	PAFZZ	3110-00-630-1485	21335	MF4DD	BERING,BALL,ANULA.....	EA	2	
22	11	XDFZZ		01526	44B419125-001	PULLEY.PRINT BELT.....	EA	1	
22	12	PAFZZ	5365-01-047-0225	01526	44A10146-001	SHIM.....	EA	V	
22	13	PAFZZ	5360-01-135 0901	01526	44A411815-001	SPRING .....	EA	2	
22	14	PAFZZ	5365-00-205-6552	96906	MS16633-4025	RING,RETAINING.....	EA	4	
22	15	PAFZZ	S310-00-983-8483	96906	MS27183-5	WASHER, FLAT .....	EA	3	
22	16	PAFZZ	5305-00-984-4988	96906	MS3520-25	SCREW, MACHINE .....	EA	3	
22	17	XDFZZ		01526	44B418585-003	ALIGNIENT BAR.....	EA	1	
22	18	XDFZZ		01526	44D415759-002	SUPPORT.PULLEY TENS.....	EA	1	
22	19	XDFZZ		01526	44A11925-001	NUT .....	EA	1	
22	20	PAFZZ	5305-01-004-7875	01526	44A410009-001	SPRING.....	EA	1	
22	21	XDFZZ		01526	44B48585-003	ARM ASSY .....	EA	1	
22	22	PAFZZ	5310-00-490-4791	86928	5806-56-2	WASHER,SPRING,TENSI .....	EA	1	
22	23	XDFZZ		01526	44A11562-001	PIVOT SCREW.....	EA	1	
22	24	PAFZZ	5340-01-004-7875	01526	44A410009-G02	CLEVIS AND PLUNGER.....	EA	132	
22	25	PAFZZ	7010-01-100-3249	01526	44A11672-G02	RIBB DRIVE .....	EA	1	
22	26	PAFZZ	5305-00-984-4983	96906	MS35206-226	SCREW, MACINE.....	EA	3	
22	27	AFFFF		01526	44C414526-G02	DRIVE, SUPPORT, ASY.....	EA	1	
22	28	XDFZZ		01526	44A17005-001	NUT,SELF-LOCKING PIN N210P20C NUT AND N*407PLIC LOCKWASHER .....	EA	1	
22	28	XDFZZ		01526	N210P20C	MAKE UP 44A417005-001 SELF-LOCKING NUT (OR) NUT SERIAL NO 148 AND SUB,PN N21IOP20C-NUT AND N40TP11C-LOCKNASHER MAKE UP			
22	28A	PAFZZ	5310-00-565-6771	091172	N407P11C	44A417005-001 -SELF LOCKING NUT° .....	EA	1	
						WASHIER,LOCK SEIAL NO 148 ANO SUBQ,PN N210P20C-NUT AND N407P11C- LOCKWASHIR MAKE UP **417005-001 -SELF LOCKING NUT .....	EA	1	
22	29	PAFZZ	5310-00-565-6771	09172	N40P11C	WASHER, LOCK .....	EA	1	
22	30	XDFZZ		01526	44B19124-001	PULLEY.PRINT BELT.....	EA	1	
22	31	PAFZZ	5305-0111-4158	01526	N70P150390	SETSCREW. ....	EA	1	
22	32	PAFZZ	5365-01-114-3724-01526		N910P25P	RING,RETAINING.....	EA	1	

Change 1 97

SECTION II

(1) ILLUSTRATION		(2)	(3)	(4)	(5)	(6)	(7)	(8)	
(a) FIG NO.	(b) ITEM NO.	SMR CODE	NATIONAL STOCK NUMBER	FSCM	PART NUMBER	DESCRIPTION	USABLE ON CODE UNIT	U/M	QTY INC IN
22	33	XDFZZ		01526	44A411673-G03	RIBON SHAFT ASSY .....		EA	1
22	34	PAFZZ	7010-01-100-3248	01526	44A411605-G01	GEAR CLUTCH ASSEMBL .....		EA	1
22	35	PAFZZ	7010-01-100-3247	01526	448413828-G01	PULLEY-SHAFT ASSEMBL .....		EA	1
22	36	XDFZZ		01526	448418585-001	ALIGNMENT BAR .....		EA	1
22	37	PAFZZ		96906	NS16997	SCREW .....		EA	2
22	38	XDFZZ		01526	44A41019-001	SPRING .....		EA	1
22	39	PAFZZ	5961-01-107-8579	01526	44C414553-G01	PHOTOELECTRIC CELL .....		EA	1
22	40	PAFZZ		01526	44C414206-001	BELT.REBOUND .....		EA	1
22	41	PAFZZ	7010-01-112-5808	01526	44C414026-001	BELT .....		EA	1
22	42	XADDL		01526	44D415766-G01	HAMMER BAR ASSY .....		EA	1
22	43	PAFZZ	5360-01-004-7876	01526	44A410005-001	SPRING .....		EA	132
22	44	PAFZZ	7010-01-100-3250	01526	44A411623-001	TYPE FINGER .....		EA	3
22	45	PAFZZ	7010-01-100-3251	01526	44A411623-002	TYPE FINGER " .....		EA	3
22	46	PAFZZ	7010-01-100-3252	01526	44A411623-003	TYPE FINGER POUND SIGN .....		EA	3
22	47	PAFZZ	7010-01-100-3253	01526	44A411623-004	TYPE FINGER \$ .....		EA	3
22	48	PAFZZ	7010-01-100-6199	01526	444411623-005	TYPE FINGER .....		EA	3
22	49	PAFZZ	7010-01-100-6200	01526	44A411623-006	TYPE FINGER & .....		EA	3
22	50	PAFZZ	7010-01-100-6201	01526	44A411623-007	TYPE FINGER .....		EA	3
22	51	PAFZZ	7010-01-100-6202	01526	44A411623-008	TYPE FINGER ( .....		EA	3
22	52	PAFZZ	7010-01-100-6203	01526	44A411623-009	TYPE FINGER ) .....		EA	3
22	53	PAFZZ	7010-01-100-6204	01526	44A411623-010	TYPE FINGER * .....		EA	3
22	54	PAFZZ	7010-01-100-6205	01526	44A411623-011	TYPE FINGER + .....		EA	3
22	55	PAFZZ	7010-01-100-3254	01526	44A411623-012	TYPE FINGER , .....		EA	3
22	56	PAFZZ	7010-01-100-3255	01526	44A411623-013	TYPE FINGER - .....		EA	3
22	57	PAFZZ	7010-01-101-0380	01526	44A411623-014	TYPE FINGER .....		EA	3
22	58	PAFZZ	7010-01-100-3599	01526	44A411623-015	TYPE FINGER SLASH RN T LH I / .....		EA	3
22	59	PAFZZ	7010-01-100-3256	01526	44A411623-016	TYPE FINGER 0 .....		EA	3
22	60	PAFZZ	7010-01-100-3257	01526	44A411623-017	TYPE FINGER 1 .....		EA	3
22	61	PAFZZ	7010-01-100-3258	01526	44A411623-018	TYPE FINGER 2 .....		EA	3
22	62	PAFZZ	7010-01-100-3259	01526	44A411623-019	TYPE FINGER 3 .....		EA	3
22	63	PAFZZ	7010-01-100-3260	01526	44A411623-020	TYPE FINGER 4 .....		EA	3
22	64	PAFZZ	7010-01-100-3267	01526	44A411623-021	TYPE FINGER 5 .....		EA	3
22	65	PAFZZ	7010-01-100-3268	01526	44A411623-022	TYPE FINGER 6 .....		EA	3
22	66	PAFZZ	7010-01-100-3269	01526	44A411623-023	TYPE FINGER 7 .....		EA	3
22	67	PAFZZ	7010-01-100-3270	01526	44A411623-024	TYPE FINGER 8 .....		EA	3
22	68	PAFZZ	7010-01-100-3271	01526	44A411623-025	TYPE FINGER 9 .....		EA	3
22	69	PAFZZ	7010-01-100-6210	01526	44A411623-026	TYPE FINGER : .....		EA	3
22	70	PAFZZ	7010-01-103-7613	01526	44A411623-027	TYPE FINGER ; .....		EA	3
22	71	PAFZZ	7010-01-100-6211	01526	44A411623-028	TYPE FINGER < .....		EA	3
22	72	PAFZZ	7010-01-100-6212	01526	44A411623-029	TYPE FINGER = .....		EA	3

Change 1 98



SECTION II

(1) ILLUSTRATION		(2)	(3)	(4)	(5)	(6)	(7)	(8)	
(a) FIG NO.	(b) ITEM NO.	SMR CODE	NATIONAL STOCK NUMBER	FSCM	PART NUMBER	DESCRIPTION	USABLE ON CODE UNIT	U/M	QTY INC IN
22	73	PAFZZ	7010-01-100-6213	01526	44A411623-030	TYPE FINGER > .....		EA	3
22	74	PAFZZ	7010-01-100-6214	01526	44A411623-031	TYPE FINGER ? .....		EA	3
22	75	PAFZZ	7010-01-100-6215	01526	44A411623-032	TYPE FINGER .....		EA	3
22	76	PAFZZ	7010-01-100-6219	01526	44A411623-033	TYPE FINGER A .....		EA	3
22	77	PAFZZ	7010-01-100-6220	01526	44A411623-034	TYPE FINGER B .....		EA	3
22	78	PAFZZ	7010-01-100-6221	01526	44A411623-035	TYPE FINGER C .....		EA	3
22	79	PAFZZ	7010-01-100-6222	01526	44A411623-036	TYPE FINGER D .....		EA	3
22	80	PAFZZ	7010-01-100-6223	01526	44A411623-037	TYPE FINGER E .....		EA	3
22	81	PAFZZ	7010-01-100-6224	01526	44A411623-038	TYPE FINGER F .....		EA	3
22	82	PAFZZ	7010-01-100-6225	01526	44A411623-039	TYPE FINGER G .....		EA	3
22	83	PAFZZ	7010-01-100-6226	01526	44A411623-040	TYPE FINGER H .....		EA	3
22	84	PAFZZ	7010-01-100-6227	01526	44A411623-041	TYPE FINGER I .....		EA	3
22	85	PAFZZ	7010-01-100-6228	01526	44A411623-042	TYPE FINGER J .....		EA	3
22	86	PAFZZ	7010-01-100-6229	01526	44A411623-043	TYPE FINGER K .....		EA	3
22	87	PAFZZ	7010-01-100-6230	01526	44A411623-044	TYPE FINGER L .....		EA	3
22	88	PAFZZ	7010-01-101-0314	01526	44A411623-045	TYPE FINGER M .....		EA	3
22	89	PAFZZ	7010-01-101-0315	01526	44A411623-046	TYPE FINGER N .....		EA	3
22	90	PAFZZ	7010-01-105-6509	01526	44A411623-047	TYPE FINGER O .....		EA	3
22	91	PAFZZ	7010-01-101-0316	01526	44A411623-048	TYPE FINGER P .....		EA	3
22	92	PAFZZ	7010-01-106-0155	01526	44A411623-049	TYPE FINGER Q .....		EA	3
22	93	PAFZZ	7010-01-101-0317	01526	44A411623-050	TYPE FINGER R .....		EA	3
22	94	PAFZZ	7010-01-101-0318	01526	44A411623-051	TYPE FINGER S .....		EA	3
22	95	PAFZZ	7010-01-101-0319	01526	44A411623-052	TYPE FINGER T .....		EA	3
22	96	PAFZZ	7010-01-101-0320	01526	441411623-053	TYPE FINGER U .....		EA	3
22	97	PAFZZ	7010-01-101-0321	01526	44A411623-054	TYPE FINGER V .....		EA	3
22	98	PAFZZ	7010-01-101-0322	01526	44A411623-055	TYPE FINGER W .....		EA	3
22	99	PAFZZ	7010-01-101-0323	01526	44A411623-056	TYPE FINGER X .....		EA	3
22	100	PAFZZ	7010-01-101-0324	01526	44A411623-057	TYPE FINGER Y .....		EA	3
22	101	PAFZZ	7010-01-101-0325	01526	44A411623-058	TYPE FINGER Z .....		EA	3
22	102	PAFZZ	7010-01-103-7616	01526	44A411623-059	TYPE FINGER BRACKET LH.....		EA	3
22	103	PAFZZ	7010-01-101-0326	01526	44A411623-060	TYPE FINGER SLASH LH TO RH.....		EA	3
22	104	PAFZZ	7010-01-101-0327	01526	44A411623-061	TYPE FINGER BRACKET RH.....		EA	3
22	105	PAFZZ	7010-01-101-0328	01526	44A411623-062	TYPE FINGER CARET.....		EA	3
22	106	PAFZZ	7010-01-100-6231	01526	44A411623-063	TYPE FINGER UNDERLINE _ .....		EA	3
22	107	PAFZZ	7010-01-100-6232	01526	44A411623-096	TYPE FINGER PHI SYMBOL .....		EA	3
22	108	PAFZZ	7010-01-104-7977	01526	44A500882-G59	SIGNAL TAB AND FING.....		EA	3
22	109	PAFZZ	7010-01-126-4006	01526	44A419817-G02	KIT, TYPE FINGER .....		EA	3
<b>Change 1 99</b>									

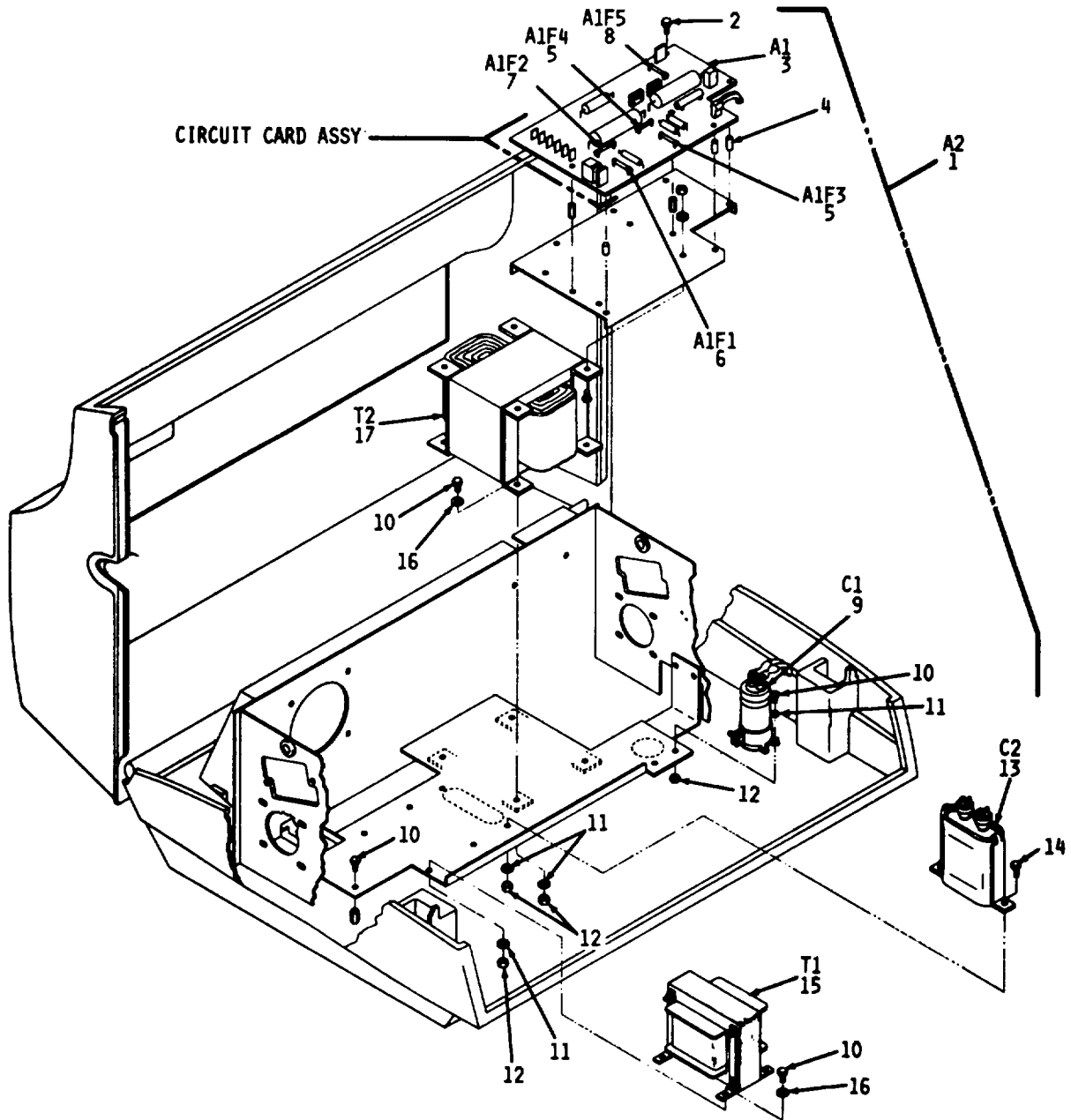

NOTE:  
 PREFIX REFERENCE  
 DESIGNATIONS WITH 6A1A2

EL6GX062

Figure 23. Power Supply.

SECTION II

(1) ILLUSTRATION		(2)	(3)	(4)	(5)	(6)	(7)	(8)	
(a) FIG NO.	(b) ITEM NO.	SMR CODE	NATIONAL STOCK NUMBER	FSCM	PART NUMBER	DESCRIPTION	USABLE ON CODE UNIT	U/M	QTY INC IN
						GROUP 0705 POWER SUPPLY			
23	1	PAFFD	7010-01-100-6251	01526	44D415811-G03	POWER SUPPLY .....		EA	1
23	2	XDFZZ		01526	N688P13004C	SCREW .....		EA	6
23	3	PAFDD	7010-01-086-4867	01526	44B418210-G04	CIRCUIT CARD ASSEMB.....		EA	1
23	4	XDFZZ		01526	44A410731-016	SPACER .....		EA	6
23	5	PAFZZ	5920-00-270-5219	14933	L01331	FUSE CARTRIDGE .....		EA	2
23	6	PAFZZ	5920-00-823-0624	54232	1654086-9	FUSE CARTRIDGE .....		EA	1
23	7	PAFZZ	5920-00-270-5179	14933	L01323	FUSE CARTRIDGE .....		EA	1
23	8	PAFZZ	5920-00-296-3317	71400	MDX7	FUSE CARTRIDGE .....		EA	1
23	9	PAFZZ	5910-01-107-4999	01524	44A501409-N15	CAPITOR, FIXED .....		EA	1
23	10	XDFZZ		01526	N688P15008C	SCREW .....		EA	13
23	11	PAFZZ	5310-00-05-3299	96906	MS3533-42	WASHER, LOLCK .....		EA	13
23	12	PAFZZ	5310-00-15-8359	91906	MS931-09	NUT, PLAIN, HEXAGON.....		EA	9
23	13	PAFZZ	5910-01-107-5062	01526	44A501400-J75	CAPACITOR FIXDED PAP .....		EA	1
23	14	XDFZZ		01526	N468P13010C	SCREW .....		EA	2
23	15	PAFZZ	5950-01-107-2240	01526	44A418334-001	REACTOR .....		EA	2
23	16	PAFZZ	5310-00-175-3197	96906	NS27183-41	WASHER,FLAT .....		EA	12
23	17	PAFZZ	5950-01-101-9226	01526	44C414623-G02	TRANSFORMER ASSEMBL.....		EA	1
					<b>101</b>				

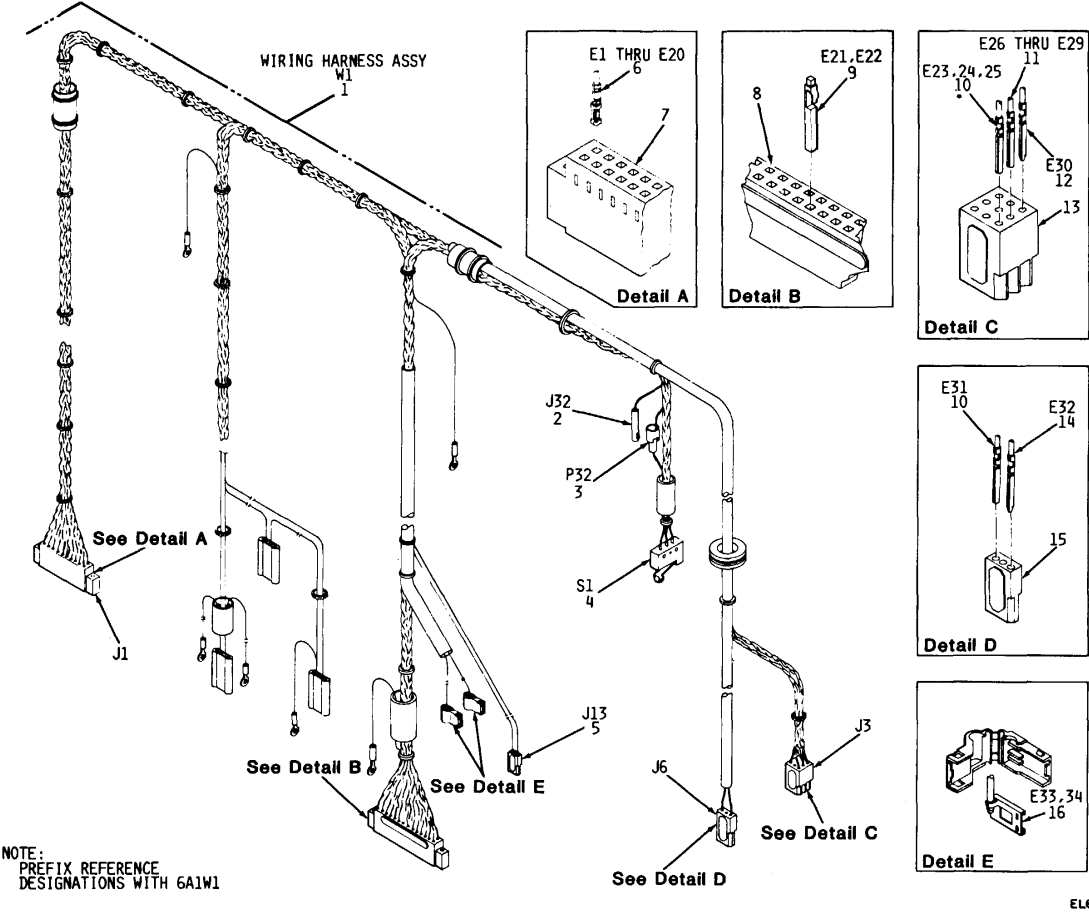
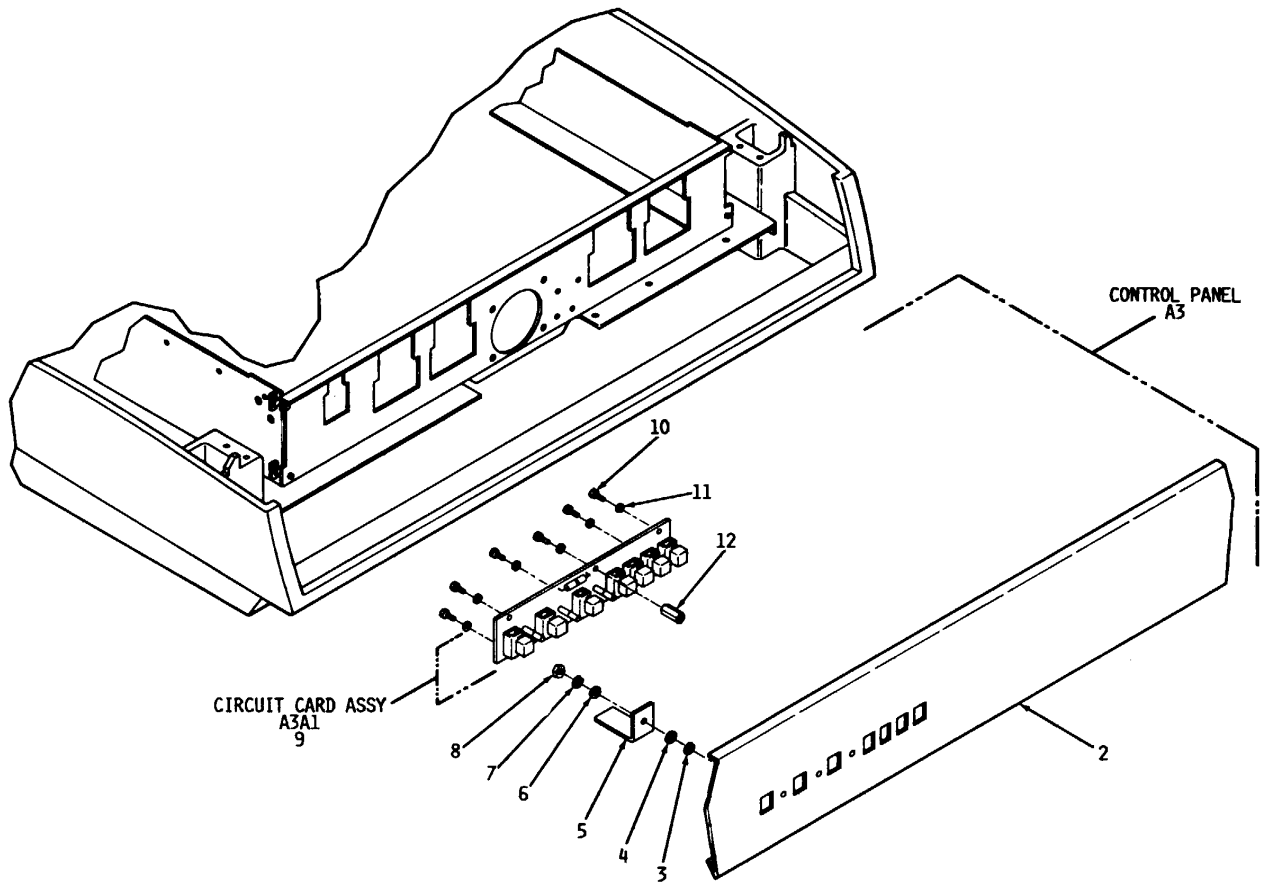

Figure 24. Universal Wiring Harness

SECTION II

TM 11-7010-203-23P

(1) ILLUSTRATION		(2)	(3)	(4)	(5)	(6)	(7)	(8)
(a) FIG NO.	(b) ITEM NO.	SMR CODE	NATIONAL STOCK NUMBER	FSCM	PART NUMBER	DESCRIPTION  USABLE ON CODE	U/M	QTY INC IN UNIT
						GROUP 0704 UNIVERSAL WIRING HARNESS		
24	1	ADFDO		01526	440415861-G01	UNIV WIRE HARNESS .....	EA	1
24	2	XDFZZ		01526	44A417047-012	CONN, MSG .....	EA	1
24	3	XDFZZ		01526	44A417047-011	CONN, MSG .....	EA	1
24	4	PAFZZ	5930-01-068-1773	01526	44A418009-001	LIMIT SWITCH .....	EA	1
24	5	PAFZZ	5935-01-136-1974	01526	44A417047-008	CONNECTOR.RECEPTACL.....	EA	1
24	6	PAFZZ	5999-01-083-4246	00779	86016-3	CONTACT, ELECTRICAL.....	EA	40
24	7	PAFZZ	5935-01-121-7772	01526	44A500001-006	SHELL, ELECTRICAL CO .....	EA	1
24	8	XDFZZ		01526	44A500001-002	CONN MSG .....	EA	1
24	9	PAFZZ	5935-01-037-1532	00779	87077-1	KEY, POLARIZING, ELEC.....	EA	2
24	10	PAFZZ	5999-00-543-0977	27264	02-09-1118	CONTACT, ELECTRICAL.....	EA	3
24	11	PAFZZ	5999-00-375-0180	27264	1433	CONTACT, ELECTRICAL.....	EA	4
24	12	PAFZZ	5999-01-071-1862	27264	1434	CONTACT, ELECTRICAL.....	EA	1
24	13	PAFZZ	5935-00-449-0039	27264	1292R2	COMNECTOR, PLUG, ELEC.....	EA	1
24	14	PAFZZ	5999-00-162-1908	27264	1380	CONTACT, ELECRICAL.....	EA	1
24	15	XDFZZ		01526	44A417047-015	CONN MSG .....	EA	1
24	16	PAFZZ	5999-00-745-7683	00779	60290-2	CLIP, ELECTRICAL.....	EA	2
<b>103</b>								



CIRCUIT CARD ASSY  
A3A1  
9

CONTROL PANEL  
A3

NOTE:  
PREFIX REFERENCE  
DESIGNATIONS WITH 6A1A3

EL6GX064

Figure 25. Control Panel.

SECTION II

TM 11-7010-203-23P

(1) ILLUSTRATION		(2)	(3)	(4)	(5)	(6) DESCRIPTION	(7)	(8)
(a) FIG NO.	(b) ITEM NO.	SMR CODE	NATIONAL STOCK NUMBER	FSCM	PART NUMBER	USABLE ON CODE	U/M	QTY INC IN UNIT
						GROUP 0101 CONTROL PANEL		
25	1	AFFFD		01526	44C414621G67	CONTROL PANEL.....	EA	1
25	2	XDFZZ		01526	44C414606-G79	PANEL FRONT.....	EA	1
25	3	PAFZZ	5310-00-616-3555	96906	MS35333-71	WASHER, LOCK.....	EA	3
25	4	PAFZZ	5310-00-596-7693	88044	AN93688	WASHER, LOCK.....	EA	2
25	5	XDFZZ		01526	44A411798-001	BRACKET.....	EA	2
25	6	PAFZZ	5310-00-082-1404	96906	MS27183-6	WASHER, FLAT.....	EA	2
25	7	PAFZZ	5310-00-045-4007	96906	MS35338-41	WASHER, LOCK.....	EA	2
25	8	XDFZZ		96906	MS9362-09	NUT.....	EA	3
25	9	PAFZZ	7010-01-103-7852	01526	44C417530-G03	PRINTED WIRING BOAR.....	EA	1
25	10	PAFZZ	5305-00-984-4984	96906	MS35206-227	SCREW, MACHINE.....	EA	6
25	11	PAFZZ	5310-00-983-8483	96906	MS27183-5	WASHER, FLAT.....	EA	6
25	12	XDFZZ		01526	44A417305-006	SPACER.....	EA	6
					<b>105</b>			

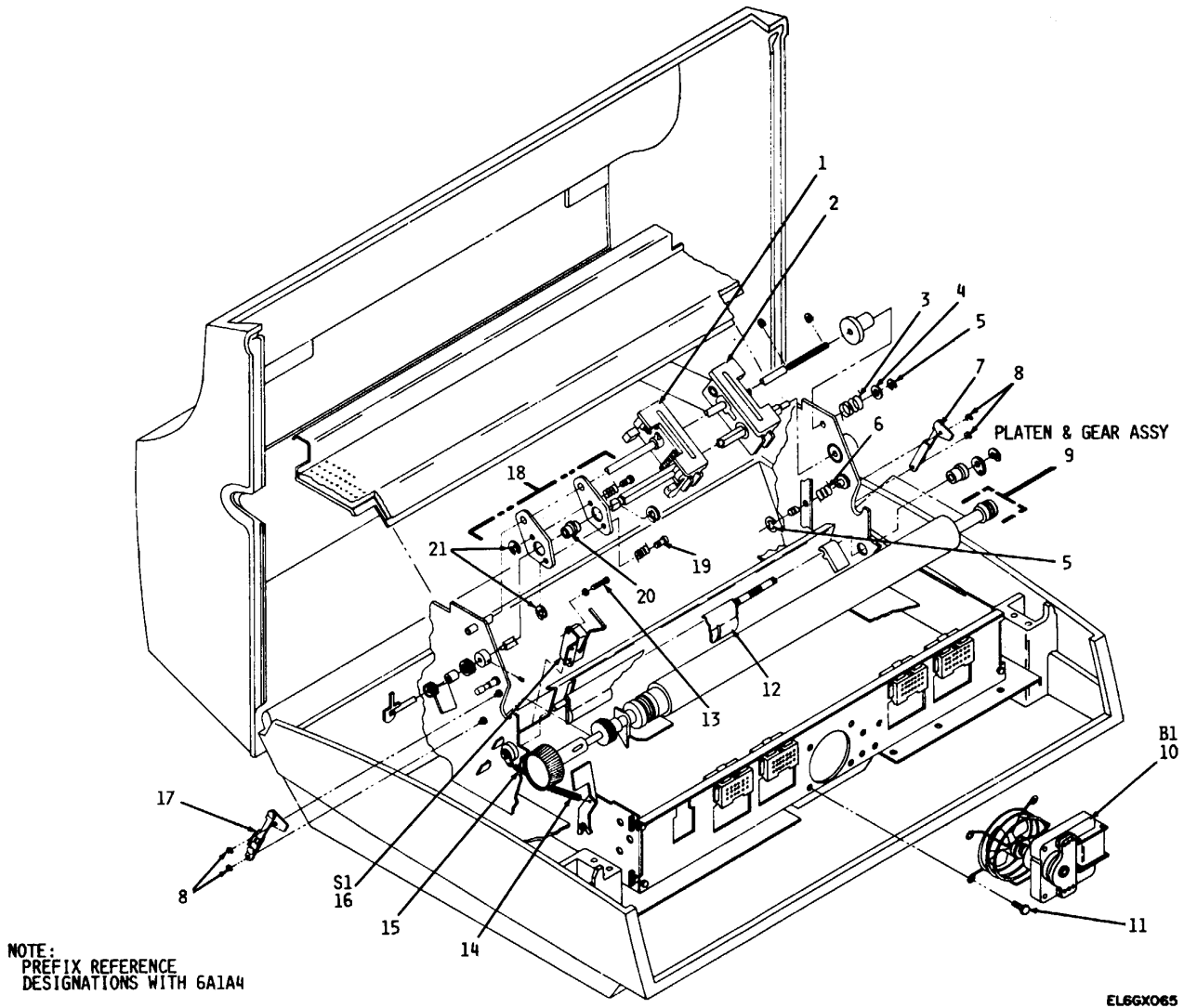
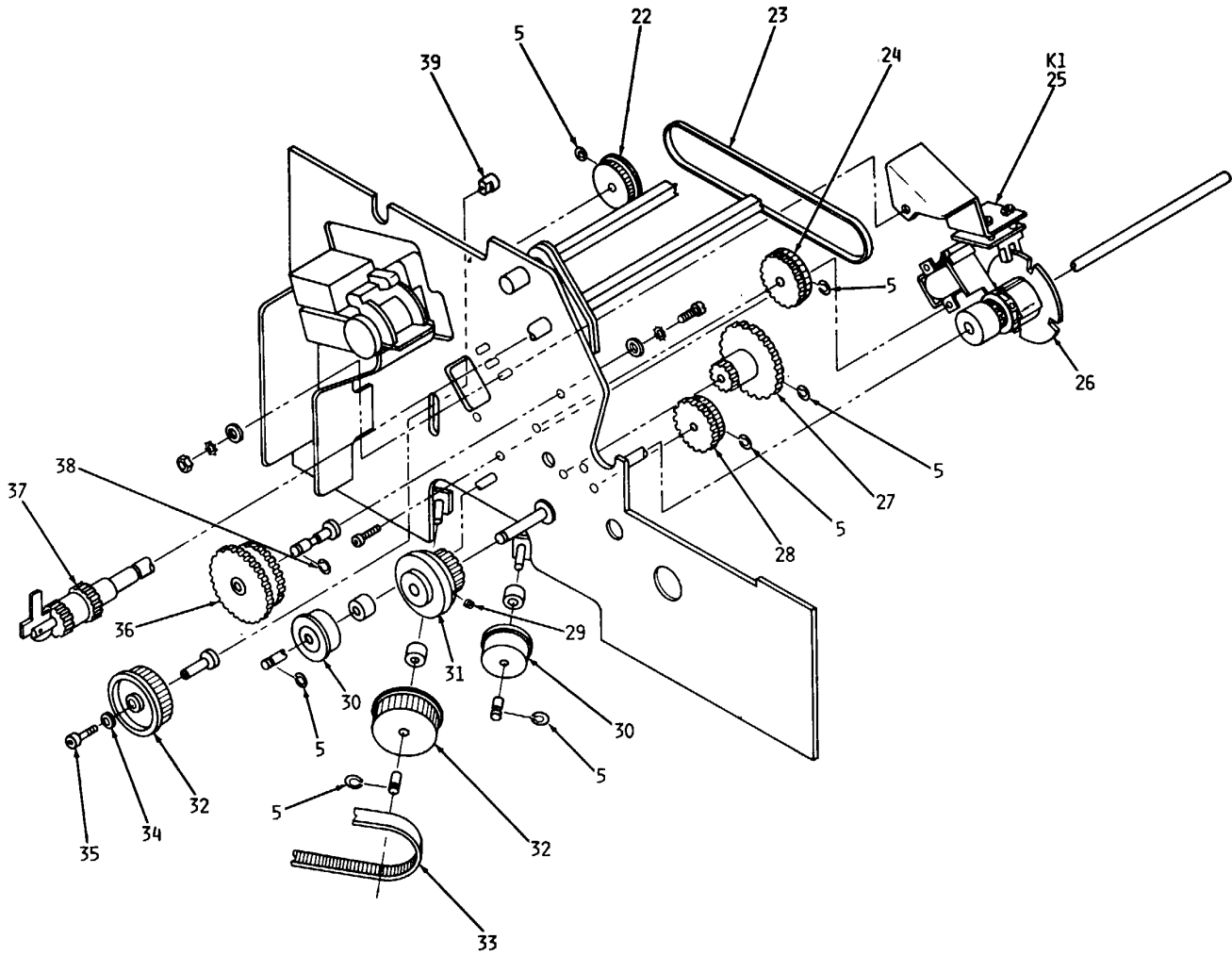

Figure 26. Frame/Drive Assembly (Sheet 1 of 3).





NOTE:  
PREFIX REFERENCE  
DESIGNATIONS WITH 6A1A4

EL6GX066

Figure 26. Frame/Drive Assembly (Sheet 2 of 3).

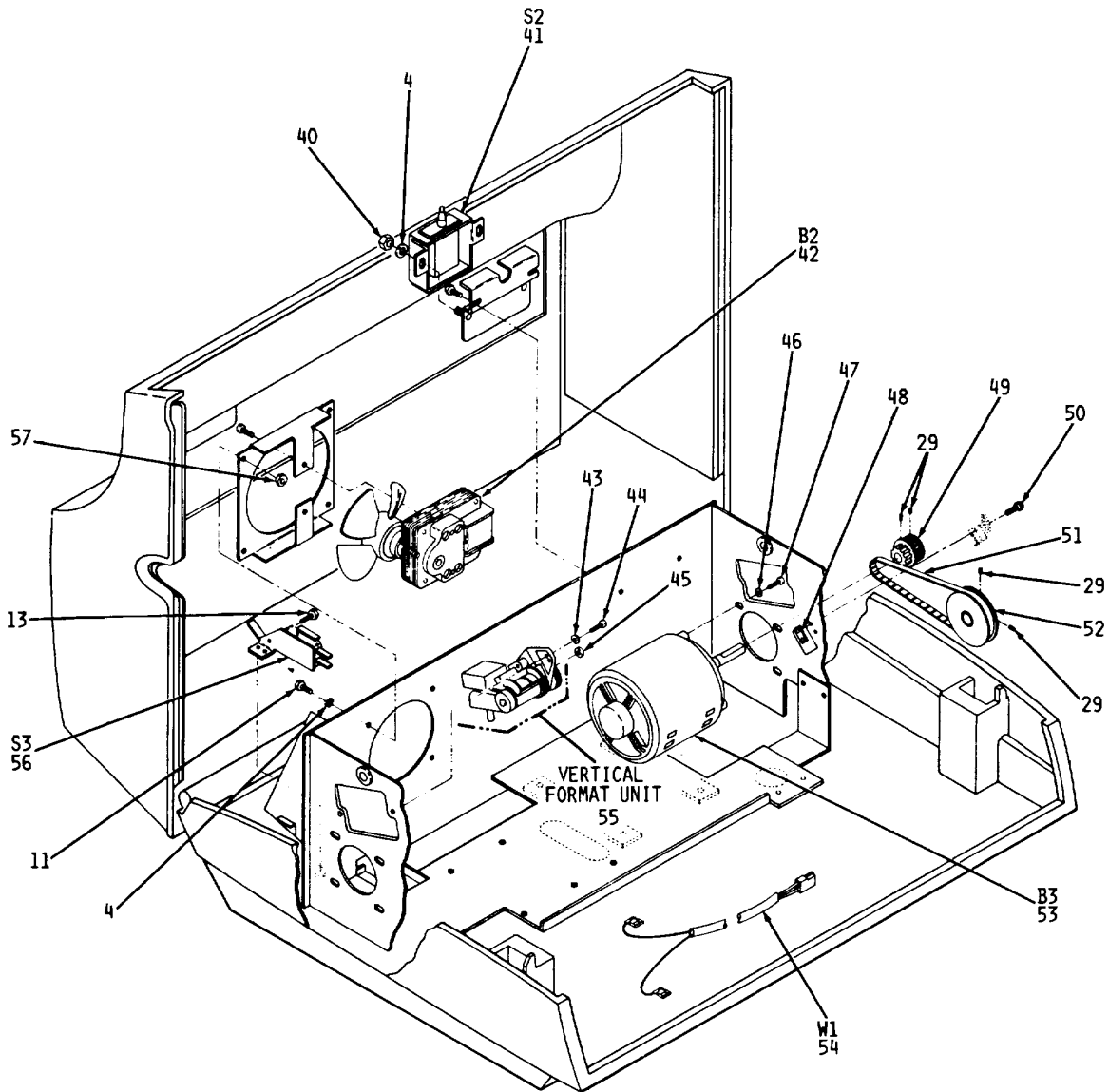

NOTE:  
 PREFIX REFERENCE  
 DESIGNATIONS WITH 6A1A4

EL6GX067

Figure 26. Frame/Drive Assembly (Sheet 3 of 3).

SECTION II

TM 11-7010-203-23P

(1) ILLUSTRATION		(2)	(3)	(4)	(5)	(6) DESCRIPTION	(7)	(8)
(a) FIG NO.	(b) ITEM NO.	SMR CODE	NATIONAL STOCK NUMBER	FSCM	PART NUMBER	USABLE ON CODE	U/M	QTY INC IN UNIT
						GROUP 0709 FRANE/DRIVE ASSY		
26	1	PAFZZ	7010-01-101-0335	01526	448417121-005	PAPER HANDLER LEFT .....	EA	1
26	2	PAFZZ	7010-01-101-0336	01526	448417121-006	PAPER HANDLER RIGHT .....	EA	1
26	3	PAFZZ	5360-05-059-6275	92830	C0420-038-1750M	SPRING, HELICAL, COMP .....	EA	1
26	4	PAFZZ	5310-00-045-4007	96906	MS35338-41	WASHER, LOCK .....	EA	8
26	5	PAFZZ	5365-00-900-0982	96906	MS16633-1021	RING, RETAINING .....	EA	7
26	6	PAFZZ	5360-01-109-5090	01526	44A411761-001	SPRING .....	EA	1
26	7	PAFZZ	7010-01-101-0332	01526	44C414041-G02	CLAMP ASSEMBLY RIGH .....	EA	1
26	8	XDFZZ		96909	MS16634-1021	RING RETAINING .....	EA	2
26	9	PAFDD	7010-01-100-6234	01526	44C41456-G10	PLATEN AND GEAR ASS .....	EA	1
26	10	PAFZZ	7010-01-112-5807	01526	44A500617-002	FAN ASSEMBLY .....	EA	1
26	11	PAFZZ	5305-00-889-3001	96906	MS35206-231	SCREW, MACHINE .....	EA	4
26	12	PAFZZ	7010-01-101-0338	01526	448500709-G01	TOGGLE ASSEMBLY .....	EA	1
26	13	PAFZZ	5305-00-889-2999	96906	MS35206-217	SCREW, MACHINE .....	EA	4
26	14	PAFZZ	5360-01-114-5072	01526	44A417866-010	SPRING, HELICAL, EXTE .....	EA	2
26	15	PAFZZ	5360-01-109-5315	01526	44A11714-001	SPRING.HELICAL.EXT .....	EA	2
26	16	PAFZZ	5930-00-021-8935	01963	E22-55HLX	SWITCH, SENSITIVE .....	EA	1
26	17	PAFZZ	7010-01-100-6235	01526	44C414040-G02	CLAMP ASSEMBLY LEFT .....	EA	1
26	18	PAFZZ	7010-01-101-0334	01526	44A419874-G02	ANTI-BACKLASH ASSEM .....	EA	1
26	19	PAFZZ	5360-01-134-3212	01526	44A419876-001	SPRING.STUD .....	EA	2
26	20	XAFZZ		01526	44A419877-001	HUB .....	EA	1
26	21	PAFZZ	5365-00-664-5389	96906	MS16634-1050	RING, RETAINING .....	EA	2
26	22	PAFZZ	3020-01-115-1516	01526	44C414350-001	PULLEY, GROOVE .....	EA	2
26	23	PAFZZ	3030-01-106-9047	01526	44A417341-008	BELT, POSITIVE DRIVE .....	EA	1
26	24	PAFZZ	7010-01-100-6244	01526	448413842-001	GEAR A/ND PULLEY .....	EA	1
26	25	PAFZZ	7010-01-100-6240	01526	448418519-G01	SOLENOID SPACER ASS .....	EA	1
26	26	PAFZZ	7010-01-100-6241	01526	44A000835-G01	CLUTCH STROBE ASSE .....	EA	1
26	27	PAFZZ	3020-01-100-6242	01526	44A500946-G01	GEAR CLUSTER ASSEMB .....	EA	1
26	28	PAFZZ	3020-01-100-6243	01526	44A419880-G01	GEAR CLUSTER ASSEMB .....	EA	1
26	29	XDFZZ	5305-00-926-5595	96906	MS18064-6	SETSCREW .....	EA	4
26	30	PAFZZ	7010-01-100-6237	01526	44A411609-G01	IDLER BEARING ASSEM .....	EA	2
26	31	PAFZZ	7010-01-100-6236	01526	44A419841-G01	PULLEY ASSEMBLY .....	EA	1
26	32	PAFZZ	7025-00-599-3608	01526	448412430G01	IDLER ASSEMBLV.PRIN .....	EA	2
26	33	PAFZZ	3030-01-005-5812	01526	44A417024-001	BELT, POSITIVE DRIVE .....	EA	1
26	34	XDFZZ		01526	44A10428-001	WASHER .....	EA	1
26	35	PAFZZ	5305-01-030-3328	01526	44A417344-001	SCREW .....	EA	1
26	36	PAFZZ	7010-01-100-6233	01526	44A419911-G01	IDLER GEAR ASSEMBLY .....	EA	1
26	37	PAFZZ	7010-01-101-0337	01526	448500732-G01	SHAFT AND GEAR ASSE .....	EA	1
26	38	PAFZZ	5365-00-205-6552	96906	MS16633-4025	RING, RETAINING .....	EA	3
26	39	XDFZZ		53178	448412357-001	NUT .....	EA	1

SECTION II

TM 11-7010-203-23P

(1) ILLUSTRATION		(2)	(3)	(4)	(5)	(6) DESCRIPTION	(7)	(8)
(a) FIG NO.	(b) ITEM NO.	SMR CODE	NATIONAL STOCK NUMBER	FSCM	PART NUMBER	USABLE ON CODE	U/M	QTY INC IN UNIT
26	40	XDFZZ		96906	MS9362-09	NUT .....	EA	4
26	41	PAFZZ	5930-01-006-2465	01963	E79-30A	SWITCH, SENSITIVE .....	EA	1
26	42	PAFZZ	4140-01-106-4604	01526	448500708-G02	FAN, VENTILATING .....	EA	1
26	43	PAFZZ	5310-00-616-3554	96906	MS35335-29	WASHER, LOCK .....	EA	2
26	44	PAFZZ	5305-00-993-0190	96906	MS35206-214	SCREW, MACHINE .....	EA	2
26	45	PAFZZ	5310-00-950-1310	96906	MS27183-4	WASHER, FLAT .....	EA	2
26	46	XDFZZ		01526	44A417374-001	WASHER.....	EA	4
26	47	PAFZZ	5305-00-978-9-370	96906	MS16997-32	SCREW, CAP, SOCKET HE .....	EA	4
26	48	XDFZZ		01526	44A411041-001	NUTPLATE .....	EA	2
26	49	PAFZZ	7010-01-126-4007	01526	448413836-001	PULLEY .....	EA	1
26	50	PAFZZ	5305-00-954-3938	12745	23728-1-65	SCREW, MACHINE .....	EA	1
26	51	PAFZZ	3030-00-964-1006	61463	140XL025	BELT, POSITIVE DRIVE .....	EA	1
26	52	PAFZZ	3020-01-107-5564	01526	44A417778-003	PULLEY, GROOVE .....	EA	1
26	53	PAFZZ	7010-01-101-0333	01526	44A411608-G01	MOTOR ASSEMBLY .....	EA	1
26	54	PAFZZ	7010-01-100-6250	01526	44A411828-G05	CABLE ASSEMBLY, POE .....	EA	1
26	55	PAFDD	7010-01-101-0331	01526	44C414634-G02	VERTICAL FORMAT UNI .....	EA	1
26	56	PAFZZ	7010-01-101-0339	01526	44A11573-001	SWITCH, PAPER LOW .....	EA	EA
26	57	XDFZZ		96906	MS9362-09	NUT .....	EA	4
<b>110/(111 BLANK)</b>								

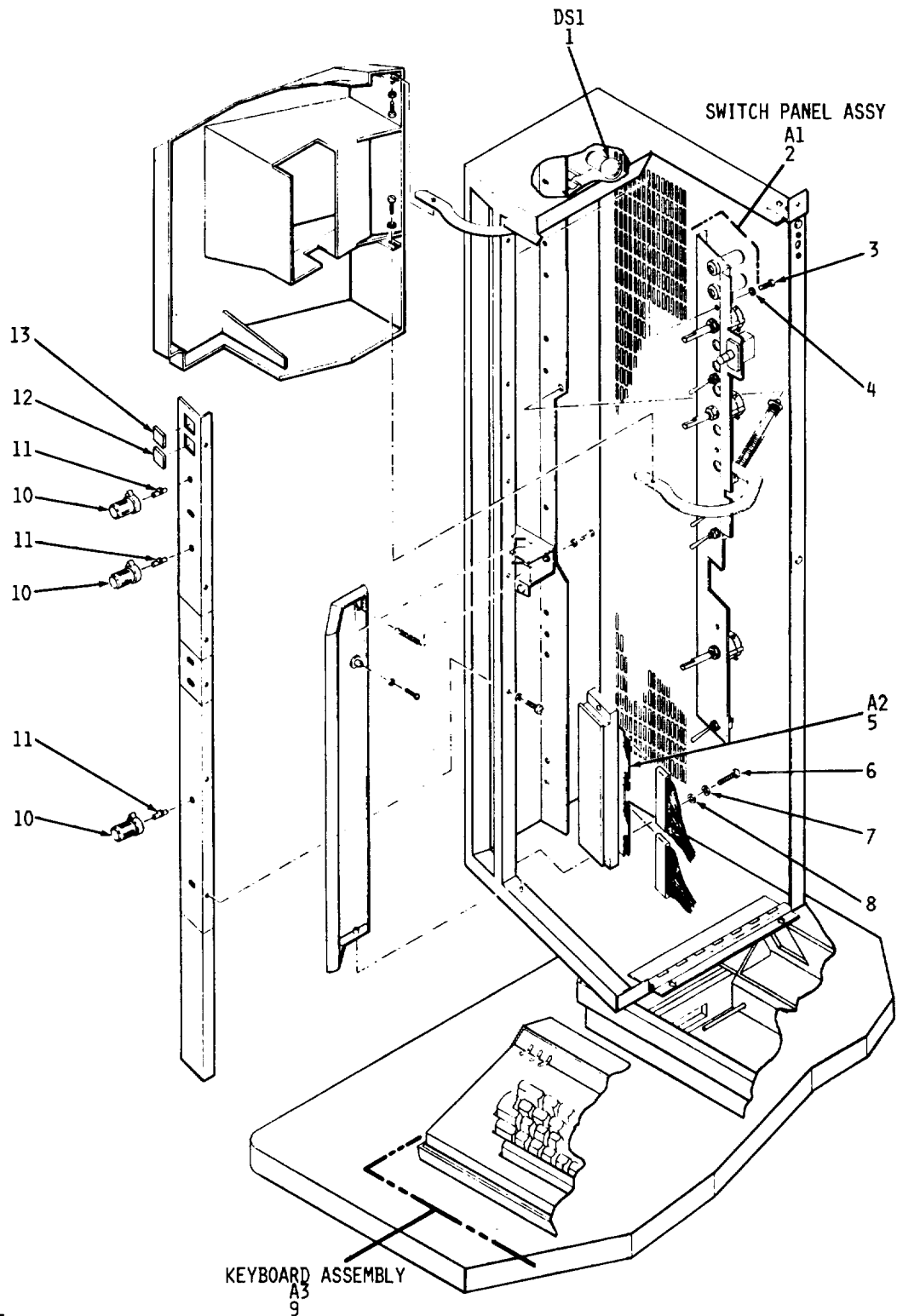

NOTE:  
PREFIX REFERENCE  
DESIGNATIONS WITH 17

EL6GX068

Figure 27. Card Punch/Reader/Interpreter RO-526/MYQ-4 Unit 17, Actuator Assembly-Push and Switch Assembly (Sheet 1 of 5).

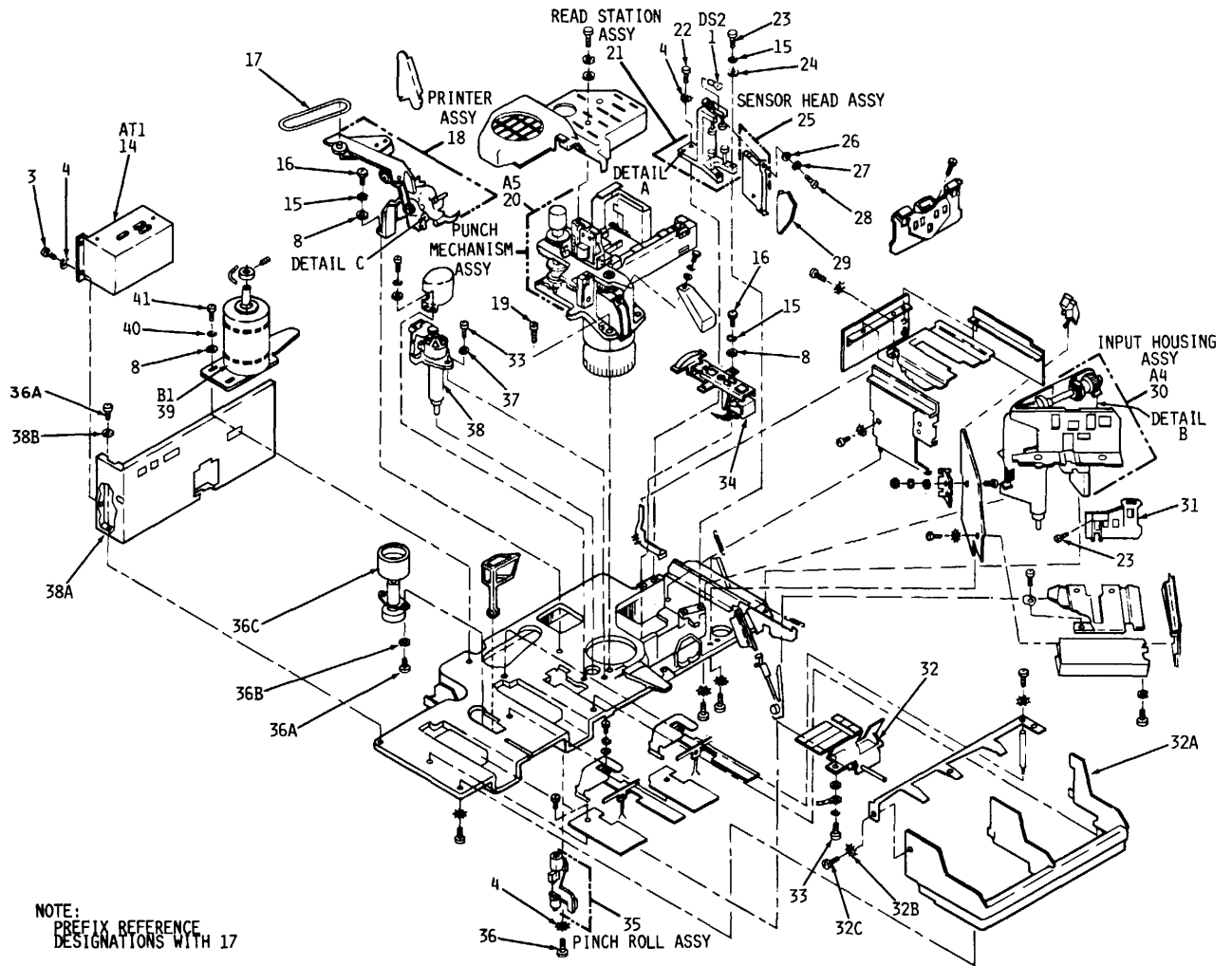
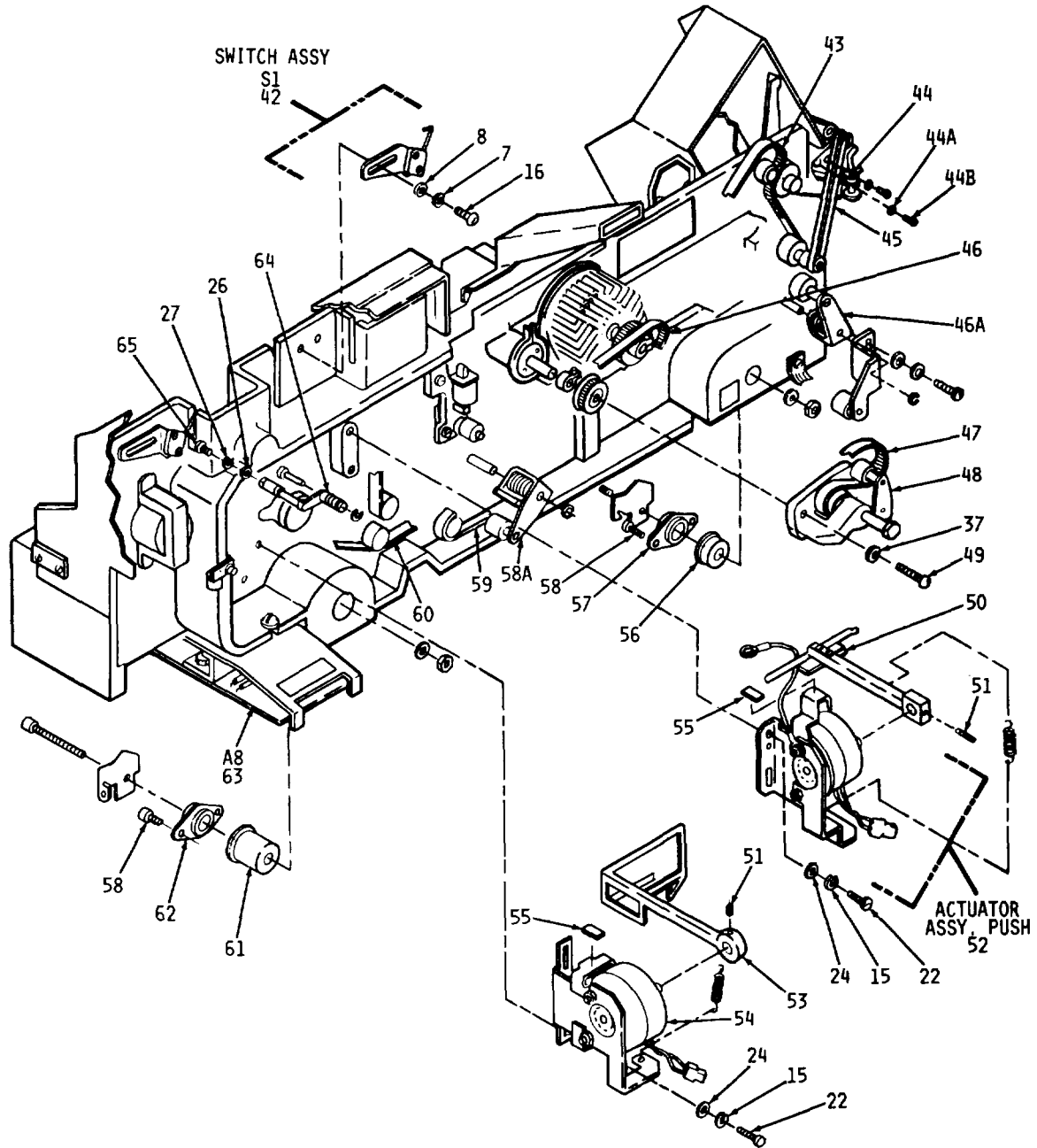

Figure 27. Card Punch/Reader/Interpreter RO-526/MYQ-4 Unit 17, Actuator Assembly-Push and Switch Assembly (Sheet 2 of 5).



NOTE:  
 PREFIX REFERENCE  
 DESIGNATIONS WITH 17

EL69X070

Figure 27. Card Punch/Reader/Interpreter R0-526/MYQ-4 Unit 17, Actuator Assembly-Push and Switch Assembly (Sheet 3 of 5).

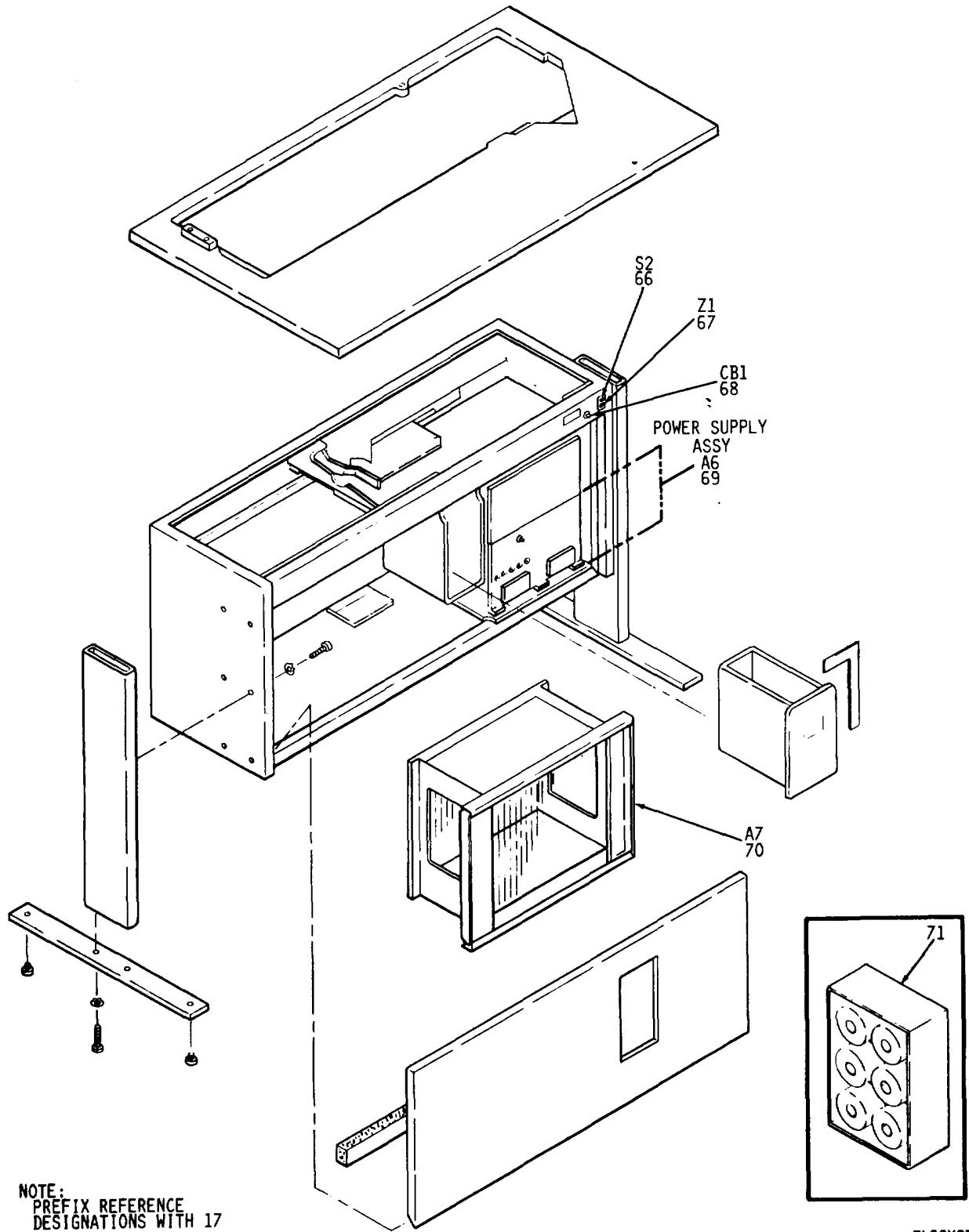

Figure 27. Card Punch/Reader/Interpreter RO-525/MYQ-4 Unit 17, Actuator Assembly-Push and Switch Assembly (Sheet 4 of 5).



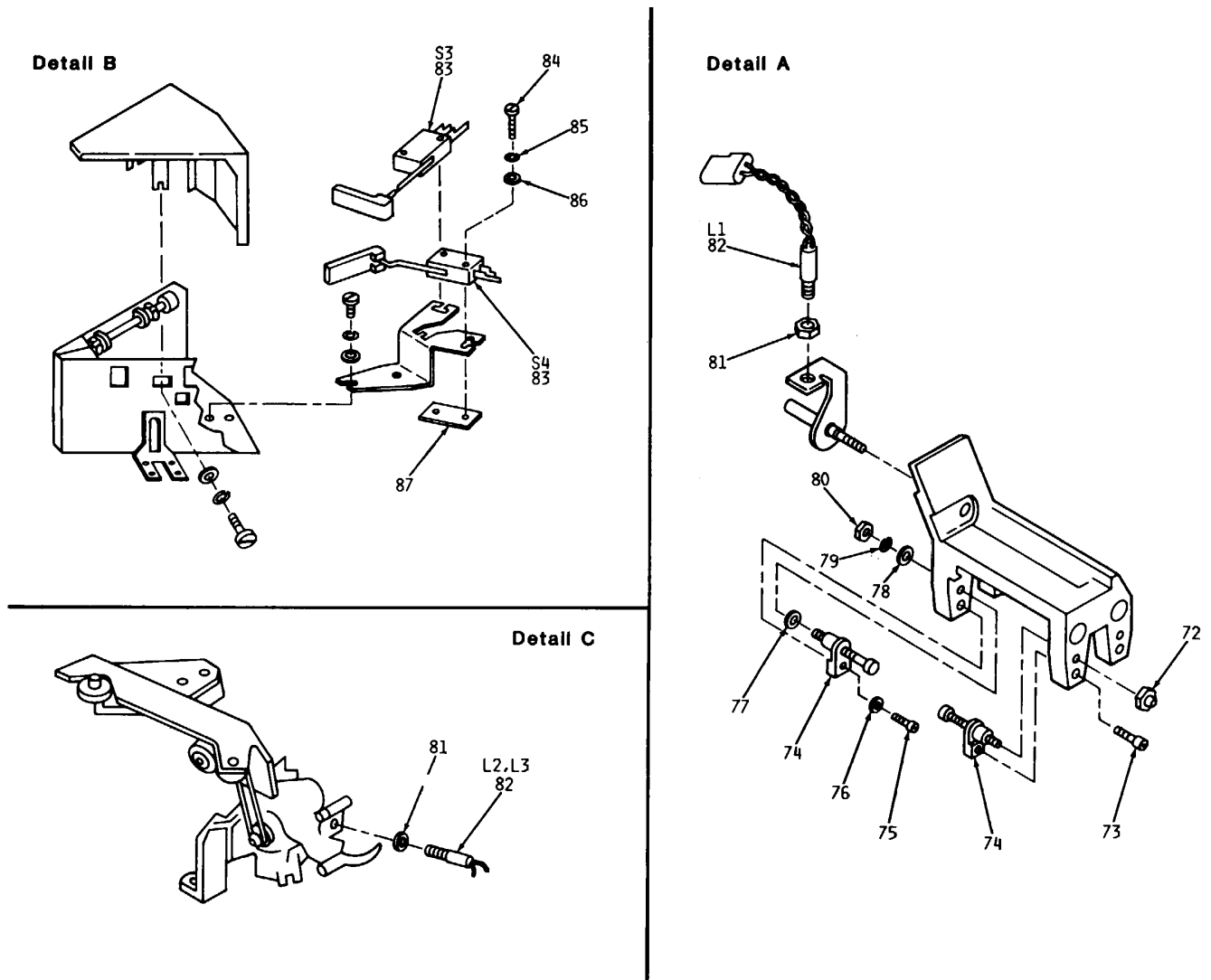

Figure 27. Card Punch/Reader/Interpreter RO-526/MYQ-4 Unit 17, Actuator Assembly-Push and Switch Assembly (Sheet 5 of 5).

SECTION II

TM 11-7010-203-23P

(1) ILLUSTRATION		(2)	(3)	(4)	(5)	(6) DESCRIPTION	(7)	(8)
(a) FIG NO.	(b) ITEM NO.	SMR CODE	NATIONAL STOCK NUMBER	FSCM	PART NUMBER	USABLE ON CODE	U/M	QTY INC IN UNIT
						GROUP 08 CARD PUNCH/READER/INTERPRETER RO-526/MYQ-4, UNIT 17 GROUP 0809 ACTUATOR ASSY-PUSH GROUP 0810 SWITCH ASSY		
27	1	PAFZZ	6240-00-538-8545	24446	1084	LAMP, INCANDESCENT .....	EA	1
27	2	AFFFD		57583	9734-01	SWITCH PANEL ASSY .....	EA	1
27	3	PAFZZ	5305-00-984-6191	96906	MS35206-243	SCREW, MACHINE .....	EA	3
27	4	PAFZZ	5310-00-209-0788	96906	MS35335-30	WASHER, LOCK .....	EA	7
27	5	PAFZZ	7025-01-091-8797	57583	3234-00	INDICATOR ASSY .....	EA	1
27	6	PAFZZ	5305-00-984-4992	96906	MS35206-232	SCREW, MACHINE .....	EA	2
27	7	PAFZZ	5310-00-045-4007	96906	MS35338-41	WASHER, LOCK .....	EA	2
27	8	PAFZZ	5310-00-983-8483	96906	MS27183-5	WASHER, FLAT .....	EA	2
27	9	PAFFD	7010-01-101-0389	57583	2601-22	KEYBOARD.....	EA	1
27	10	PAFZZ	5355-01-070-5535	57583	2410-00	KNOB .....	EA	3
27	11	PAFZZ	5340-01-116-5306	57583	2483-00	CLIP, RETAINING .....	EA	3
27	12	PAFZZ	7025-01-103-5010	57583	2444-10	PUSHBUTTON CAP.....	EA	1
27	13	PAFZZ	7025-01-103-5011	57583	2444-02	PUSHBUTTON CAP.....	EA	1
27	14	PAFZZ		57583	3189-00	SWITCH CONTROL .....	EA	1
27	15	PAFZZ	5310-00-045-3299	96906	MS35338-42	WASHER, LOCK .....	EA	8
27	16	PAFZZ	5305-00-984-4988	96906	MS35206-25	SCREW, MACHINE .....	EA	3
27	17	PAFZZ	3030-00-180-6743		24161 3M530	BELT, V .....	EA	1
27	18	PAFDD	7010-01-101-1253	57583	12885-00	PRINTER.....	EA	1
27	19	PAFZZ	5305-00-988-7614	96906	MS6995-50	SCREW,CAP, SOCKET HE .....	EA	2
27	20	PAFFD	7025-01-085-7477	57583	10853-00	PUNCH MECHANISM ASS .....	EA	1
27	21	PAFDD	7025-01-086-5255	57583	8807-01	READ STATION ASM.....	EA	1
27	22	PAFZZ	5305-00-984-6193	96906	MS35206-245	SCREW, MACHINE .....	EA	2
27	23	PAFZZ	5305-00-465-5481	96906	MS35206-336	SCEW, MACHINE .....	EA	2
27	24	PAFZZ	5310-00-765-3197	96906	MS27183-41	WASHER, FLAT .....	EA	2
27	25	PAFDD	7025-01-085-7148	s1383 69-00		SENSOR HEAD ASM .....	EA	2
27	26	PAFZZ	5310-00-950-1310	96906	MS27183-4	WASHER, FLAT .....	EA	1
27	27	PAFZZ	5310-00-543-2410	96906	MS35338-40	WASHER, LOCK .....	EA	1
27	28	PAFZZ	5305-00-984-4984	96906	MS35206-227	SCREW, MACHINE .....	EA	1
27	29	PAFZZ	7025-01-087-1431	57583	8672-00	PORABOLA SENSOR STA .....	EA	2
27	30	XDFFD		57583	12931-01	INPUT HOUSING ASM.....	EA	1
27	31	PAFZZ	7010-01-101-0393	57583	9266-00	INPUT, PADDLE.....	EA	2
27	32	PAFZZ	7010-01-101-1255	57583	6821-00	PADDLE, OUTPUT.....	EA	2
27	32A	PAFZZ		57583	11111-00	STACKER RAIL ASSEMB .....	EA	1
27	32B	XDFZZ	5310-00-614-3552	96906	MS3535-59	WASHER, LOCK .....	EA	7
27	32C	XDFZZ	5305-00-054-6670	96906	MS31957-45	SCREW, MACHINE .....	EA	1
27	33	PAFZZ	5305-00-984-6211	96906	MS35206-264	SCREW, MACHINE .....	EA	3

SECTION II

TM 11-7010-203-23P

(1) ILLUSTRATION		(2)	(3)	(4)	(5)	(6) DESCRIPTION	(7)	(8)
(a) FIG NO.	(b) ITEM NO.	SMR CODE	NATIONAL STOCK NUMBER	FSCM	PART NUMBER	USABLE ON CODE	U/M	QTY INC IN UNIT
27	34	PAFZZ	7025-01-086-1928	57583	12819-00	POWER CARD ALIGNER .....	EA	1
27	35	PAFDD	7010-01-101-1254	57583	8123-00	PINCH ROLL ASSEMBLY .....	EA	1
27	36	PAFZZ	5305-00-984-6194	96906	MS35206-246	SCREW, MACHINE .....	EA	2
27	36A	XDFZZ	5305-00-059-3659	96906	MS51958-63	SCREW, MACHNINE .....	EA	4
27	36B	XDFZZ	5310-00-209-1239	96906	MS35335-60	WASHER, LOCK .....	EA	4
27	36C	PAFZZ	7025-01-085-7496	57583	6823-00	FEED THRU ROLL ASSE.....	EA	1
27	37	PAFZZ	5310-00-960-2625	96906	MS16213-60	WASHER, LOCK .....	EA	2
27	38	PAFZZ	7025-01-085-7479	57583	9658-00	DRIVE ASSEMBLY .....	EA	1
27	38A	XDFZZ		57583	8157-00	PANEL AUXILIARY .....	EA	1
27	38B	XDFZZ	5310-00-031-0686	78189	4810-09-01	WASHER, LOCK .....	EA	2
27	39	PAFZZ	7025-01-085-7482	57583	6818-00	NTR-PLATE ASSEMBLY .....	EA	1
27	40	PAFZZ	5310-00-582-5965	96906	MS35338-44	WASHER, LOCK .....	EA	2
27	41	PAFZZ	5305-00-988-1725	96906	MS35206-281	SCREW, MACHINE .....	EA	2
27	42	PAFZZ	5930-01-135-4045	57583	6973-00	SWITCH ASSEMBLY .....	EA	2
27	43	PAFZZ	3030-01-089-2684	57583	2876-07	BELT, FLAT .....	EA	1
27	44	PAFZZ	7025-01-103-4998	57583	9877-00	IDLER ASSEMBLY .....	EA	1
27	44A	XDFZZ	5310-00-614-3552	96906	MS35335-59	WASHER, LOCK .....	EA	2
27	44B	XDFZZ	5305-00-054-6670	96906	MS51957-45	SCREW, MACHINE .....	EA	2
27	45	PAFZZ	3030-01-086-9458	57583	1961-04	BELT, FLAT .....	EA	1
27	46	PAFZZ	3030-01-086-9459	57583	1961-01	BELT, POSITIVE DRIVE .....	EA	1
27	46A	PAFZZ	7040-01-058-2823	57583	7906-00	IDLER ASSEMBLY, LINK .....	EA	1
27	47	PAFZZ	3030-01-086-9457	57583	2876-08	BELT, FLAT .....	EA	1
27	48	PAFZZ	7025-01-086-1282	57583	8677-01	JACKSHAFT ASSIMBLY .....	EA	1
27	49	XDFZZ		57583	1834-05	SCREW .....	EA	2
27	50	PAFZZ	7010-01-101-1257	57583	17788-00	PADDLE ASSEMBLY .....	EA	2
27	51	PAFZZ	5305-00-853-4214	96906	MS18064-11	SETSCREW .....	EA	2
27	52	PAFFF	7040-01-058-2821	97384	8105-00	ACTUATOR ASSEMBLY .....	EA	2
27	53	PAFZZ	7025-01-085-7503	57583	8053-00	GATE, STACKER .....	EA	1
27	54	PAFZZ	5945-01-086-5057	57583	8112-00	SOLENOID, ELECTRICAL .....	EA	1
27	55	PAFZZ	7010-01-101-1256	57583	7240-00	STOP PAD .....	EA	4
27	56	PAFZZ	6685-01-113-0420	57583	5223-01	DAMPENER.FLUID PRES.....	EA	1
27	57	PAFZZ	5340-01-113-0423	57583	4326-03	MOUNT, RESILIENT .....	EA	1
27	58	PAFZZ	5305-00-978-9347	96906	MS16997-19	SCREW, CAP, SOCKET HE .....	EA	2
27	58A	PAFZZ		57583	7906-01	LINK IDLER ASSEMBLY .....	EA	1
27	59	PAFZZ	3030-00-492-8119	24161	5M450	BELT, V .....	EA	1
27	60	PAFZZ	3030-01-086-9456	57583	2876-06	BELT, FLAT .....	EA	1
27	61	PAFZZ	6685-01-113-0421	57583	5223-00	DAMPENER, FLUID PRES.....	EA	1
27	62	PAFZZ	5340-01-070-6961	97384	4326-02	MOUNT .....	EA	1
27	63	PAFDD	7010-01-086-3281	57583	5586-04	CIRCUIT CARD ASSEMB .....	EA	1
27	64	PAFZZ	5999-01-092-9773	57583	2884-00	MAGNET, PERMANENT .....	EA	1

SECTION II

TM 11-7010-203-23P

(1) ILLUSTRATION		(2)	(3)	(4)	(5)	(6) DESCRIPTION	(7)	(8)
(a) FIG NO.	(b) ITEM NO.	SMR CODE	NATIONAL STOCK NUMBER	FSCM	PART NUMBER	USABLE ON CODE	U/M	QTY INC IN UNIT
27	65	PAFZZ	5305-00-993-0190	96906	MS35206-214	SCREW, MACHINE .....	EA	1
27	66	PAFZZ	5930-01-093-0814	73559	TIGK53-IS-BL-FN- BLK11/8	SWITCH, TOGGLE .....	EA	1
27	67	PAFZZ	7025-01-085-7485	57583	2548-00	SUPRESSOR ASSEMBLY .....	EA	1
27	68	PAFZZ	5925-00-233-1962	06402	45-700P59-8AMP	CIRCUIT BREAKER .....	EA	1
27	69	PAFDD	7010-01-126-9262	57583	902613-00	POWER SUPPLY D .....	EA	1
27	70	XDFFD		57583	9640-02	MODULE ASSY DD I/F .....	EA	1
27	71	PAFZZ	7010-01-086-6087	57583	3990-00	ROLLER, INKING .....	EA	1
27	72	XDFZZ		96906	MS21042-03	NUT .....	EA	2
27	73	XDFZZ		56878	20097L-96C-6C	SCREW, SELF-LOCKING .....	EA	2
27	74	PAFZZ	7025-01-086-1934	57583	1505-00	ROLLER ASSEMBLY, ADJ. ....	EA	4
27	75	XDFZZ		57583	1840-02	SCREW .....	EA	2
27	76	XDFZZ		57583	1856-02	NUT .....	EA	2
27	77	XDFZZ		57583	13160-00	SPACER, RING .....	EA	2
27	78	XDFZZ		57583	1854-04	WASHER .....	EA	2
27	79	XDFZZ		57583	1855-04	WASHER .....	EA	2
27	80	XDFZZ		57583	1856-04	NUT .....	EA	2
27	81	PAFZZ	5310-01-086-9886	26365	912722	NUT, PLAIN, HEXAGON .....	EA	3
27	82	PAFZZ	7025-01-085-7489	57583	5198-01	PICKUP, RELUCTANCE .....	EA	3
27	83	PAFZZ	7025-01-085-7484	57583	9525-00	PLUNGER ASSEMBLY .....	EA	2
27	84	XDFZZ	5305-00-054-5642	96906	MS51957-8	SCREW, MACHINE .....	EA	4
27	85	XDFZZ	5310-00-928-2690	96906	MS35338-134	WASHER, LOCK .....	EA	4
27	86	XDFZZ	5310-00-595-6761	96906	MS15795-802	WASNER, FLAT .....	EA	4
27	87	XDFZZ		57583	7256-00	NUTPLATE .....	EA	2

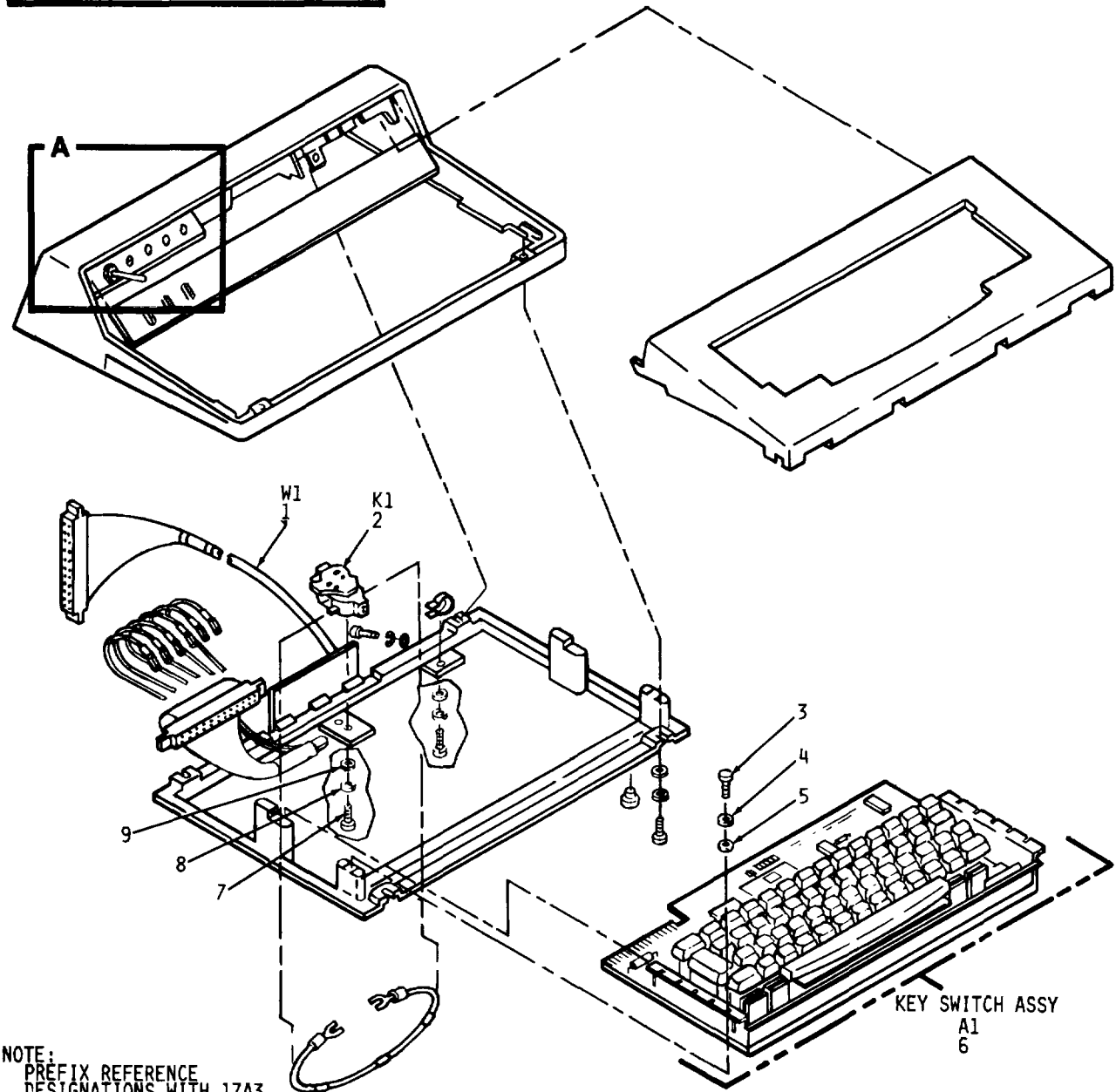
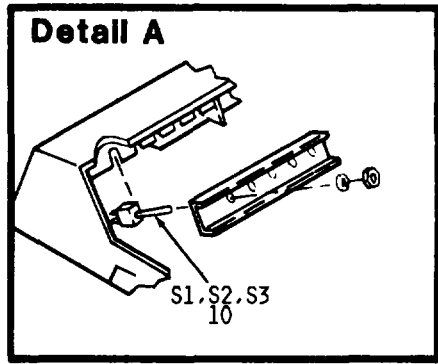

EL6GX072

Figure 28. Keyboard Assembly.

SECTION II

TM 11-7010-203-23P

(1) ILLUSTRATION		(2)	(3)	(4)	(5)	(6) DESCRIPTION	(7)	(8)
(a) FIG NO.	(b) ITEM NO.	SMR CODE	NATIONAL STOCK NUMBER	FSCM	PART NUMBER	USABLE ON CODE	U/M	QTY INC IN UNIT
						GROUP 0801 KEYBOARD ASSY		
28	1	PAFZZ	7025-01-085-7494	57583	2309-00	CABLE ASM, KEYBOARD .....	EA	1
28	2	PAFZZ	5945-01-092-2882	28478	100C27934-60	RELAY, ELECTROMAGNET .....	EA	1
28	3	XDFZZ		96906	MS206-231	SCREW .....	EA	2
28	4	PAFZZ	5310-00-045-4007	96906	MS35338-41	WASHER, LOCK .....	EA	2
28	5	PAFZZ	5310-00-983-8483	96906	MS27183-5	WASHER, FLAT .....	EA	2
28	6	PAFDD	7010-01-086-4754	57583	6239-20	KEYBOARD CAPS .....	EA	1
28	7	PAFZZ	5305-00-984-6193	96906	MS35206-245	SCREW, MACHINE .....	EA	1
28	8	XDFZZ		57583	1855-02	WASHER .....	EA	1
28	9	PAFZZ	5310-00-983-8483	96906	MS27183-5	WASHER, FLAT .....	EA	1
28	10	PAFZZ	5930-01-090-1601	09353	7101L3HZ3BE	SWITCH, TOGGLE .....	EA	3
<b>121</b>								
						<b>TM 11-7010-203-23P</b>		

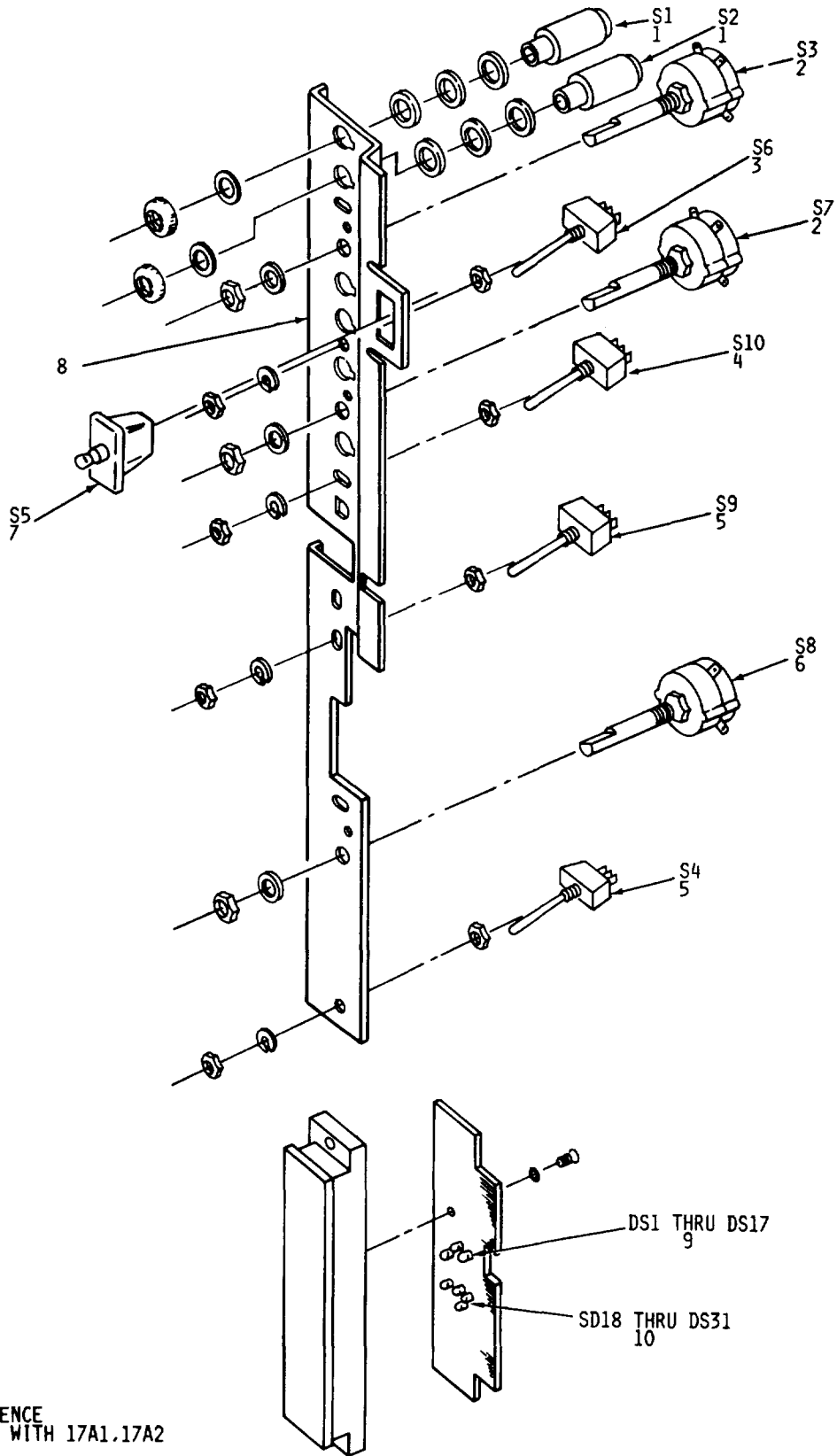

NOTE:  
PREFIX REFERENCE  
DESIGNATIONS WITH 17A1.17A2

EL66X073

Figure 29. Switch Panel Assembly.

SECTION II

TM 11-7010-203-23P

(1) ILLUSTRATION		(2)	(3)	(4)	(5)	(6) DESCRIPTION	(7)	(8)
(a) FIG NO.	(b) ITEM NO.	SMR CODE	NATIONAL STOCK NUMBER	FSCM	PART NUMBER	USABLE ON CODE	U/M	QTY INC IN UNIT
						GROUP 0802 SWITCH PANEL ASSY		
29	1	PAFZZ	5930-01-087-3264	72619	513-1801-604	SWITCH, PUSH .....	EA	2
29	2	PAFZZ	5930-01-087-2018	57583	2393-00	SWITCH, ROTARY .....	EA	2
29	3	PAFZZ	5930-01-092-2981	09353	7108L3HZ3BE	SWITCH, TOGGLE .....	EA	1
29	4	PAFZZ		09353	7211L3HZ3BEX	SWITCH .....	EA	1
29	5	PAFZZ	5930-01-090-1601	09353	7101L3HZ3BE	SWITCH, TOGGLE .....	EA	2
29	6	PAFZZ	5930-01-067-2019	29604	73-1121-9-1G1N	SWITCH, ROTARY .....	EA	1
29	7	PAFZZ		01963	E68-30AGOLD	SWITCH, PUSH .....	EA	1
29	8	XDFZZ		57583	9733-00	PANEL, SWITCH MTG .....	EA	1
29	9	PAFZZ	6240-01-086-4455	08806	2181DAS15	LAMP, INCANDESCENT .....	EA	17
29	10	PAFZZ	6240-01-088-0389	05464	2200AS15	LAMP, INCANDESCENT .....	EA	14
123/( 124 BLANK)								



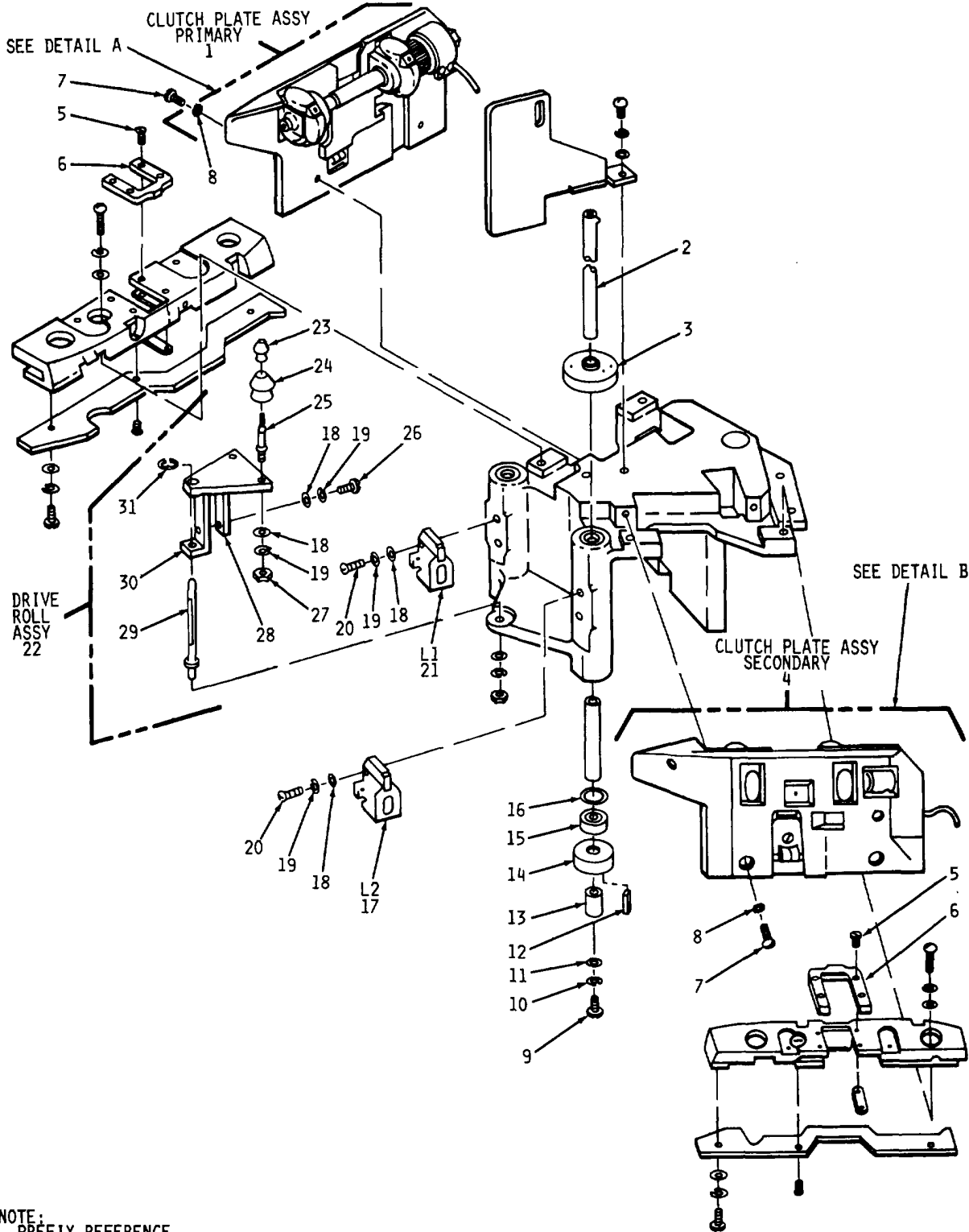

EL66X074

Figure 30. Input Housing Assembly, Driver Roll Assembly, Clutch Plate Assembly-Primary, Clutch Plate Assembly-Secondary (Sheet 1 of 2).

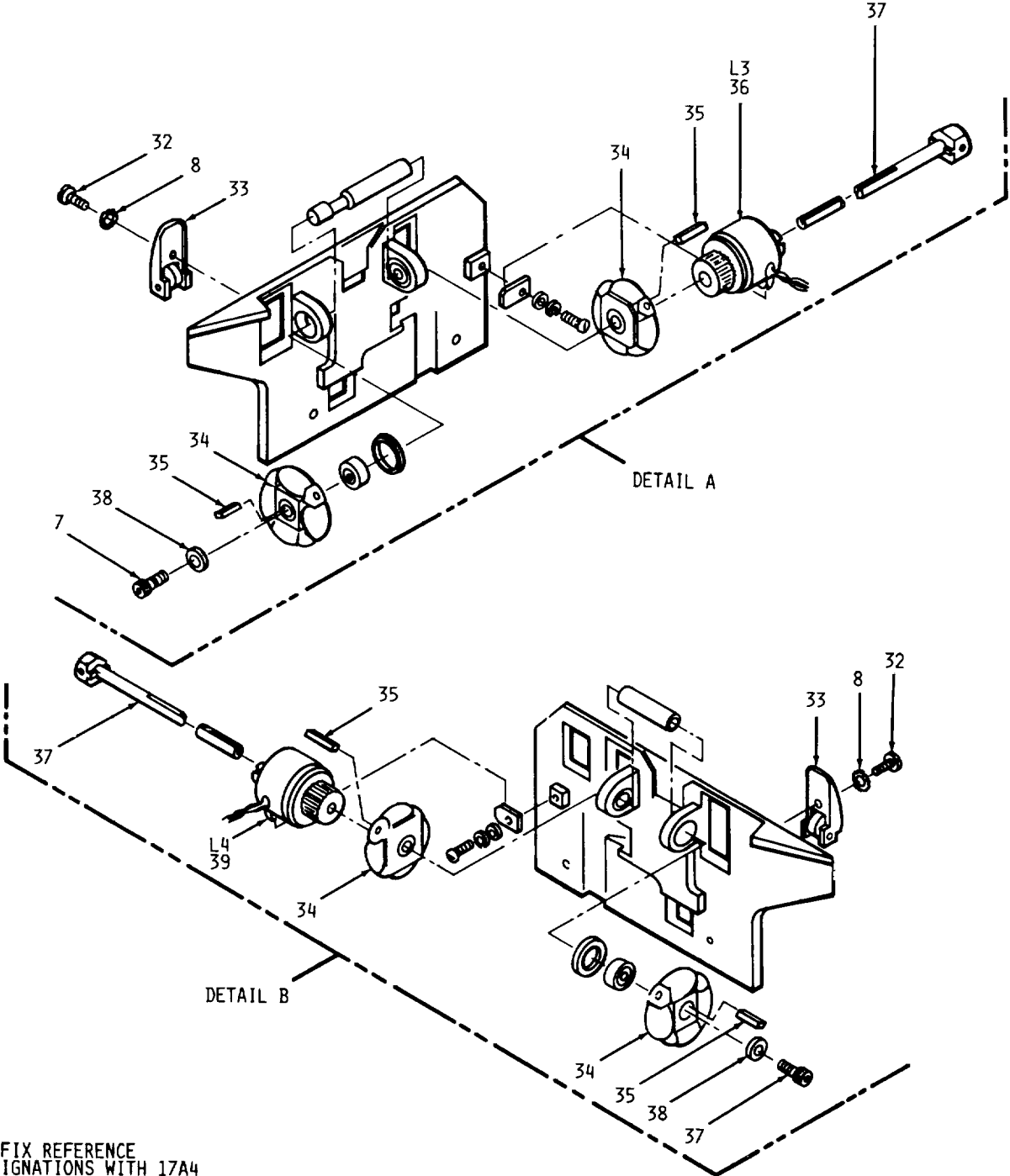

NOTE:  
PREFIX REFERENCE  
DESIGNATIONS WITH 17A4

EL6GX075

Figure 30. Input Housing Assembly, Driver Roll Assembly, Clutch Plate Assembly-Primary, Clutch plate Assembly-Secondary (Sheet 2 of 2).

## SECTION II

TM 11-7010-203-23P

(1) ILLUSTRATION		(2)	(3)	(4)	(5)	(6) DESCRIPTION	(7)	(8)
(a) FIG NO.	(b) ITEM NO.	SMR CODE	NATIONAL STOCK NUMBER	FSCM	PART NUMBER	USABLE ON CODE	U/M	QTY INC IN UNIT
						GROUP 0803 INPUT HOUSING ASSY		
						GROUP 080301 DRIVER ROLL ASSY		
						GROUP 080302 CLUTCH PLATE ASSY-PRIMARY		
						GROUP 080303 CLUTCH PLATE ASSY-SECONDARY		
30	1	ADFFS		57583	12929-00	PLATE ASSEMBLY .....	EA	1
30	2	PAFZZ	7025-01-085-7504	57583	8126-00	SHAFT ASSEMBLY .....	EA	2
30	3	PAFZZ	7025-01-087-1425	57583	8040-00	CAPSTAN, HORIZONTAL .....	EA	2
30	4	ADFFD		57583	12930-00	CARRIAGE ASSEMBLY .....	EA	1
30	5	XDFZZ		57583	1846-01	SCREW .....	EA	4
30	6	PAFZZ	7025-01-085-7500	57583	9219-00	THROAT KNIFE .....	EA	2
30	7	PAFZZ	5305-00-984-6191	96906	MS35206-243	SCREW, MACHINE .....	EA	6
30	8	PAFZZ	5310-00-209-0788	96906	MS35335-30	WASHER, LOCK .....	EA	6
30	9	PAFZZ	5305-00-058-2075	96906	MS16997-3	SCREW, CAP, SOCKET HE .....	EA	1
30	10	PAFZZ	5310-00-045-4007	96906	MS35338-41	WASHER, LOCK .....	EA	1
30	11	PAFZZ	5310-00-404-1433	96906	MS17188-1	WASHER, FLAT .....	EA	1
30	12	XDFZZ		96906	MS20066	KEY .....	EA	1
30	13	XDFZZ		57583	8662-00	SPACER .....	EA	1
30	14	XDFZZ		57583	8037-00	PULLEY .....	EA	2
30	15	PAFZZ	3110-01-107-1264	57583	1522-03	BEARING, BALL, ANNULA .....	EA	2
30	16	PAFZZ		02697	2-061-N219-7	PACKING, PREFORMED .....	EA	2
30	17	PAFZZ	5950-01-101-0392	57583	19782-01	COIL ASSEMBLY .....	EA	1
30	18	PAFZZ	5310-00-765-3197	96906	MS27183-41	WASHER, FLAT .....	EA	5
30	19	PAFZZ	5310-00-045-3299	96906	MS35338-42	WASHER, LOCK .....	EA	4
30	20	PAFZZ	5305-00-984-6193	96906	MS35206-245	SCREW, MACHINE .....	EA	2
30	21	PAFZZ	5950-01-101-0391	57583	19782-00	COIL ASSEMBLY .....	EA	1
30	22	PAFFF	7010-01-101-0390	57583	8127-00	DRIVE ROLL ASSEMBLY .....	EA	1
30	23	XDFZZ		57583	8685-00	EXTENSION PINCH RL .....	EA	2
30	24	PAFZZ	7025-01-086-1937	57583	9573-00	ROLLER ASSEMBLY .....	EA	2
30	25	PAFZZ	5940-01-133-1577	57583	8034-00	POST .....	EA	2
30	26	PAFZZ	5305-00-984-6211	96906	MS35206-264	SCREW, MACHINE .....	EA	2
30	27	PAFZZ	5310-00-924-8527	96906	MS20341-85	NUT, PLAIN, HEXAGON .....	EA	1
30	28	PAFZZ	5945-01-136-9950	57583	8032-00	RELAY, ARMATURE .....	EA	1
30	29	XDFZZ		57583	8031-00	SHAFT .....	EA	1
30	30	XDFZZ		57583	8028-00	ARM, PINCH ROLL .....	EA	1
30	31	PAFZZ	5365-00-285-2114	96906	MS16634-1025	RING, RETAINING .....	EA	1
30	32	PAFZZ	5305-00-984-4984	96906	MS35206-227	SCREW, MACHINE .....	EA	2
30	33	PAFZZ	7025-01-086-1932	57583	8721-00	THROAT ROLLER ASSEM .....	EA	1
30	34	PAFZZ	7025-01-086-1930	57583	12451-00	CARRIER ASSEMBLY .....	EA	3
30	35	PAFZZ	5315-01-107-1278	57583	1681-00	KEY, MACHINE .....	EA	2
30	36	PAFZZ	7025-01-086-1931	57583	9524-03	CLUTCH ASSEMBLY WIR .....	EA	1

SECTION II

TM 11-7010-203-23P

(1) ILLUSTRATION		(2)	(3)	(4)	(5)	(6) DESCRIPTION	(7)	(8)
(a) FIG NO.	(b) ITEM NO.	SMR CODE	NATIONAL STOCK NUMBER	FSCM	PART NUMBER	USABLE ON CODE	U/M	QTY INC IN UNIT
30	37	PAFZZ	3040-01-133-7861	57583	9215-01	SHAFT, CLUTCH.....	EA	1
30	38	PAFZZ	5310-01-106-1696	57583	3946-00	WASHER, FLAT .....	EA	1
30	39	PAFZZ	7025-01-085-7499	57583	9524-02	CLUTCH, WIRED ASSEMB .....	EA	1
128/(129 BLANK)								

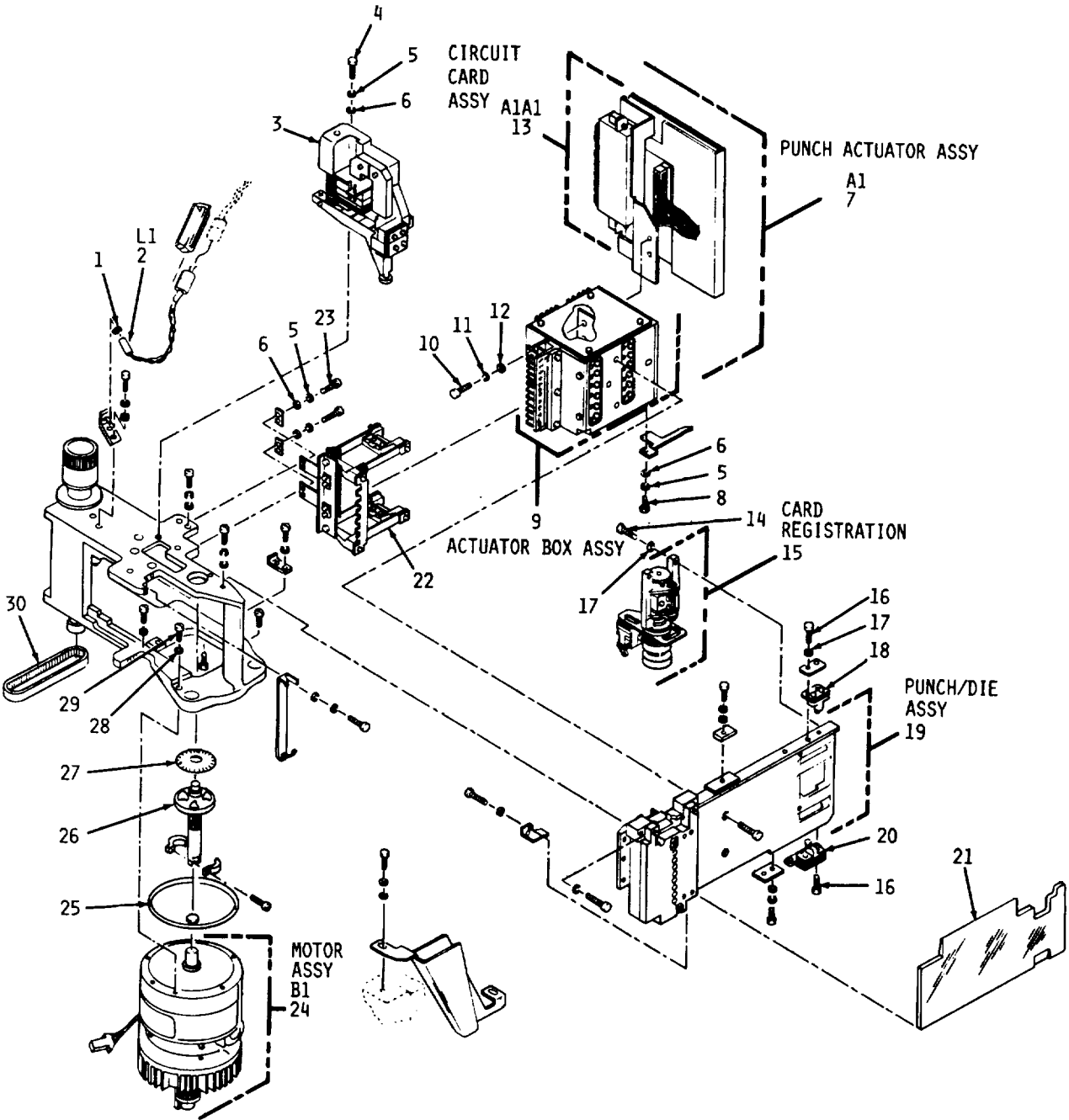

NOTE:  
PREFIX REFERENCE  
DESIGNATIONS WITH 17A5

EL6GX076

Figure 31. Punch Mechanism Assembly, Punch Actuator Assembly.

SECTION II

TM 11-7010-203-23P

(1) ILLUSTRATION		(2)	(3)	(4)	(5)	(6) DESCRIPTION	(7)	(8)
(a) FIG NO.	(b) ITEM NO.	SMR CODE	NATIONAL STOCK NUMBER	FSCM	PART NUMBER	USABLE ON CODE	U/M	QTY INC IN UNIT
						GROUP 0806 PUNCH MECHANISM ASSY		
						GROUP 080603 PUNCH ACTUATOR ASSY		
31	1	PAFZZ	5310-01-086-9886	26365	912722	NUT, PLAIN, HEXAGON .....	EA	1
31	2	PAFZZ	7025-01-085-7488	57583	5198-00	PICKUP, REL .....	EA	1
31	3	PAFZZ	7040-01-057-2263	57583	5015-03	ROLL ASSEMBLY, PRESS .....	EA	1
31	4	PAFZZ	5305-00-989-3119	96906	MS16995-37	SCREW, CAP, SOCKET HE .....	EA	1
31	5	PAFZZ	5310-00-045-3299	96906	MS35338-42	WASHER, LOCK .....	EA	5
31	6	PAFZZ	5310-00-765-3197	96906	MS27183-41	WASHER, FLAT .....	EA	3
31	7	ADFFD		57583	12875-00	PUNCH ACTUATOR .....	EA	1
31	8	PAFZZ	5305-00-984-6193	96906	MS35206-245	SCREW, MACHINE .....	EA	2
31	9	PAFDL	7025-01-085-6902	57583	13140-00	ACTUATOR BOX ASSEMB .....	EA	1
31	10	PAFZZ	5305-00-993-0190	96906	MS35206-214	SCREW, MACHINE .....	EA	2
31	11	PAFZZ	5310-00-616-3555	96906	MS35333-71	WASHER, LOCK .....	EA	2
31	12	PAFZZ	5310-00-983-8483	96906	MS27183-5	WASHER, FLAT .....	EA	2
31	13	PAFDD	7010-01-086-3278	57583	11926-02	CIRCUIT CARD ASSEMB .....	EA	1
31	14	PAFZZ	5305-00-990-6381	96906	MS16995-19	SCREW, CAP, SOCKET HE .....	EA	2
31	15	PAFDD	7010-01-101-1250	57583	16220-01	CARD REGISTRATION .....	EA	1
31	16	PAFZZ	5305-00-984-4988	96906	MS35206-25	SCREW, MACHINE .....	EA	3
31	17	PAFZZ	5310-00-045-4007	96906	MS35338-41	WASHER, LOCK .....	EA	2
31	18	PAFZZ	7010-01-101-1251	57583	8100-00	IDLER ASSEMBLY .....	EA	1
31	19	PAFDD	7025-01-085-7481	57583	14818-00	PUNCH-DIE ASSEMBLY .....	EA	1
31	20	PAFZZ	7025-01-085-7498	57583	9087-00	IDLER ASSEMBLY, LOWE .....	EA	1
31	21	PAFZZ	7025-01-085-7492	57583	12590-00	WINDOW ASSEMBLY .....	EA	1
31	22	PAFZZ	7025-01-106-0402	57583	10832-01	BAIL ASSEMBLY .....	EA	1
31	23	PAFZZ	5305-00-068-5415	96906	MS16995-20	SCREW, CAP, SOCKET HE .....	EA	2
31	24	PAFZZ	6105-01-086-8951	57583	2371-02	MOTOR ASSEMBLY .....	EA	1
31	25	PAFZZ	5330-01-119-6433	02697	2-042-N219-7	PACKING, PREFORMED .....	EA	1
31	26	PAFZZ	7025-01-085-7495	57583	9102-00	SHAFT AND DRIVE ROL .....	EA	1
31	27	PAFZZ	6625-01-113-0379	56996	84003805	DISK, STROBOSCOPE .....	EA	1
31	28	PAFZZ	5310-00-209-0788	96906	MS35335-30	WASHER, LOCK .....	EA	3
31	29	PAFZZ	5305-00-984-6194	96906	MS35206-246	SCREW, MACHINE .....	EA	3
31	30	PAFZZ	3030-00-982-8175	24161	70XL037	BELT, POSITIVE DRIVE .....	EA	1

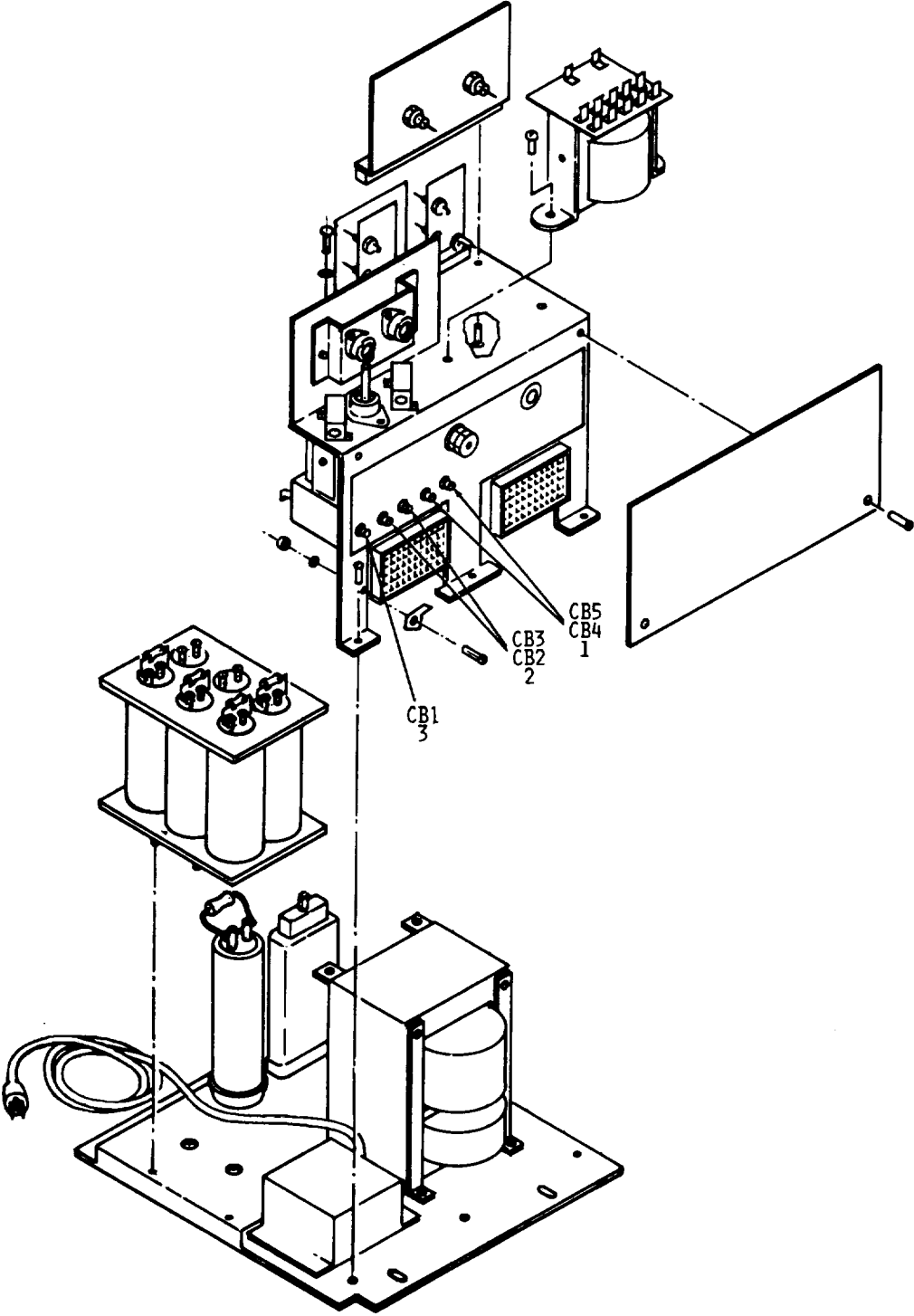

NOTE:  
PREFIX REFERENCE  
DESIGNATIONS WITH 17A6

EL6GX077

Figure 32. Power Supply .

SECTION II

TM 11-4010-203-23P

(1) ILLUSTRATION		(2)	(3)	(4)	(5)	(6)	(7)	(8)
(a) FIG NO.	(b) ITEM NO.	SMR CODE	NATIONAL STOCK NUMBER	FSCM	PART NUMBER	DESCRIPTION  USABLE ON CODE	U/M	QTY INC IN UNIT
32	1	PAFZZ	5925-00-764-0629	79405	W58XB1A4A-4	CIRCUIT BREAKER .....	EA	2
32	2	PAFZZ	5925-00-432-9116	06402	45-700P8	CIRCUIT BREAKER .....	EA	2
32	3	PAFZZ	5925-00-235-8524	06402	45-715P	CIRCUIT BREAKER .....	EA	1



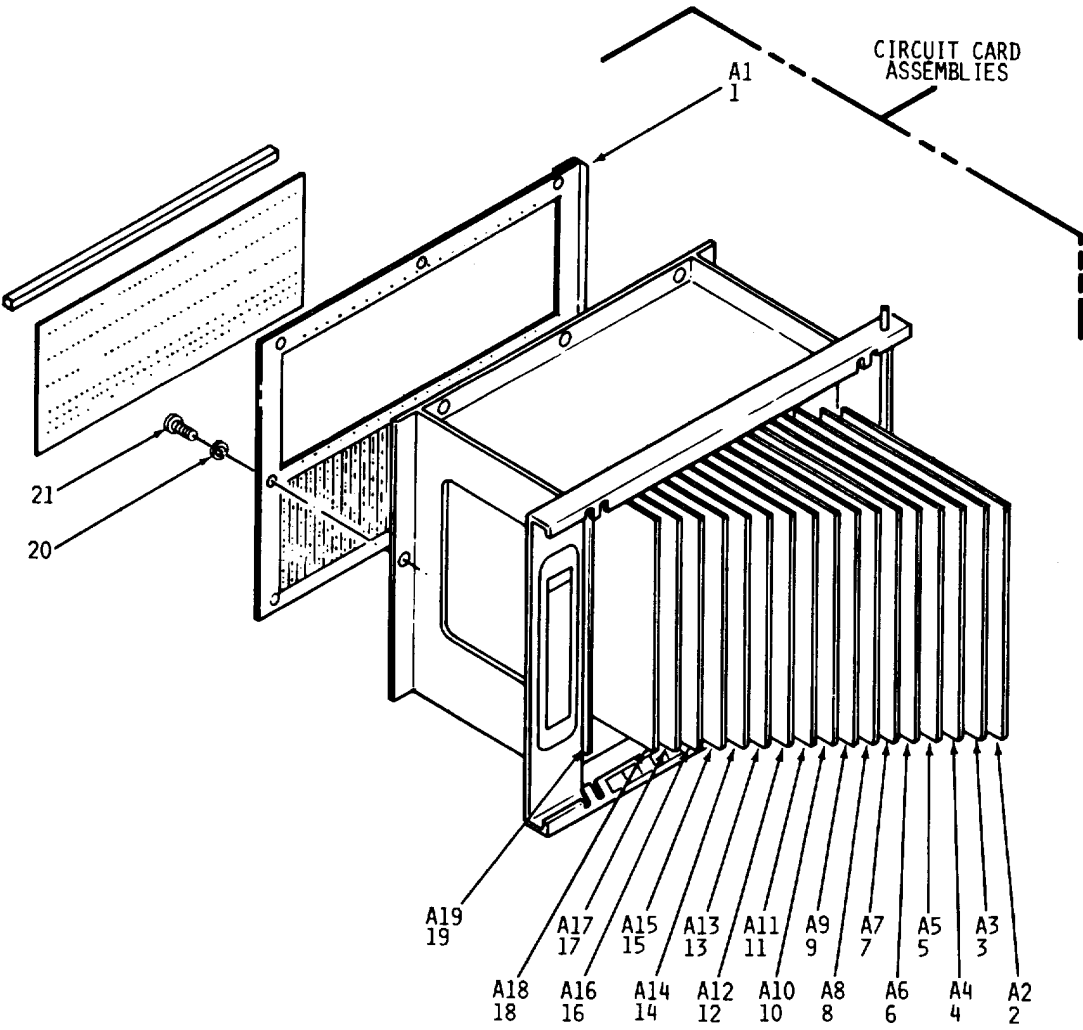

NOTE:  
PREFIX REFERENCE  
DESIGNATIONS WITH 17A7

EL6GX078

Figure 33. Module Assembly DDI/F.

SECTION II

TM 11-4010-203-23P

(1) ILLUSTRATION		(2)	(3)	(4)	(5)	(6) DESCRIPTION	(7)	(8)
(a) FIG NO.	(b) ITEM NO.	SMR CODE	NATIONAL STOCK NUMBER	FSCM	PART NUMBER	USABLE ON CODE	U/M	QTY INC IN UNIT
33	1	PAFDD	7010-01-101-1258	57583	9648-03	BACKPLANE ASSEMBLY .....	EA	1
33	2	PAFDD	7025-01-085-7640	57583	9928-00	CIRCUIT CARD ASSEMB .....	EA	1
33	3	PAFDD	7010-01-086-4755	57583	5096-06	KEYBOARD, DATA .....	EA	1
33	4	PAFDD	7010-01-086-4756	57583	5098-07	KEYBOARD FUNCTION.....	EA	1
33	5	PAFDL	7025-01-085-6903	57583	12898-01	COMPONENT ASSEMBLY .....	EA	1
33	6	PAFDD	7010-01-086-4758	57583	8880-03	PUNCH, CONTROL.....	EA	1
33	7	PAFDD	7025-01-085-6904	57583	3282-12	COMPONENT ASSEMBLY .....	EA	1
33	8	PAFDD	7025-01-085-7643	57583	7492-06	CIRCUIT CARD ASSEMB .....	EA	1
33	9	PAFDD	7025-01-076-9009	57583	12816-01	CIRCUIT CARD ASSEMB .....	EA	1
33	10	PAFDD	7010-01-086-4759	57583	5108-06	MEMOR, INPUT .....	EA	1
33	11	PAFDD	7010-01-085-7296	57583	5110-06	READ, CONTROL .....	EA	1
33	12	PAFDD	7010-01-085-7297	57583	7440-02	PROGRAM, REVERT .....	EA	1
33	13	PAFDL	7025-01-076-9010	57583	10842-00	CIRCUIT CARD ASSEMBLY .....	EA	1
33	14	PAFDD	7010-01-085-7298	57583	5116-08	POSTPUNCH, READ .....	EA	1
33	15	PAFDD	7010-01-086-4854	57583	8818-02	CIRCUIT CARD ASSEMB .....	EA	1
33	16	PAFDD	7010-01-085-7359	57583	8820-05	CIRCUIT CARD ASSEMB .....	EA	1
33	17	PAFDD	7010-01-085-7299	57583	5122-06	PRINTER, MEMORY .....	EA	1
33	18	PAFDD	7010-01-085-7300	57583	5124-01	PRINTER, DRIVER.....	EA	1
33	19	PAFDD	7010-01-085-7360	57583	900312-02	CIRCUIT CARD ASSEMB .....	EA	1
33	20	PAFDD	5310-00-765-3197	96906	MS27183-41	WASHER, FLAT .....	EA	6
33	21	PAFDD	5305-00-984-6193	96906	MS35206-245	SCREW, MACHINE .....	EA	5

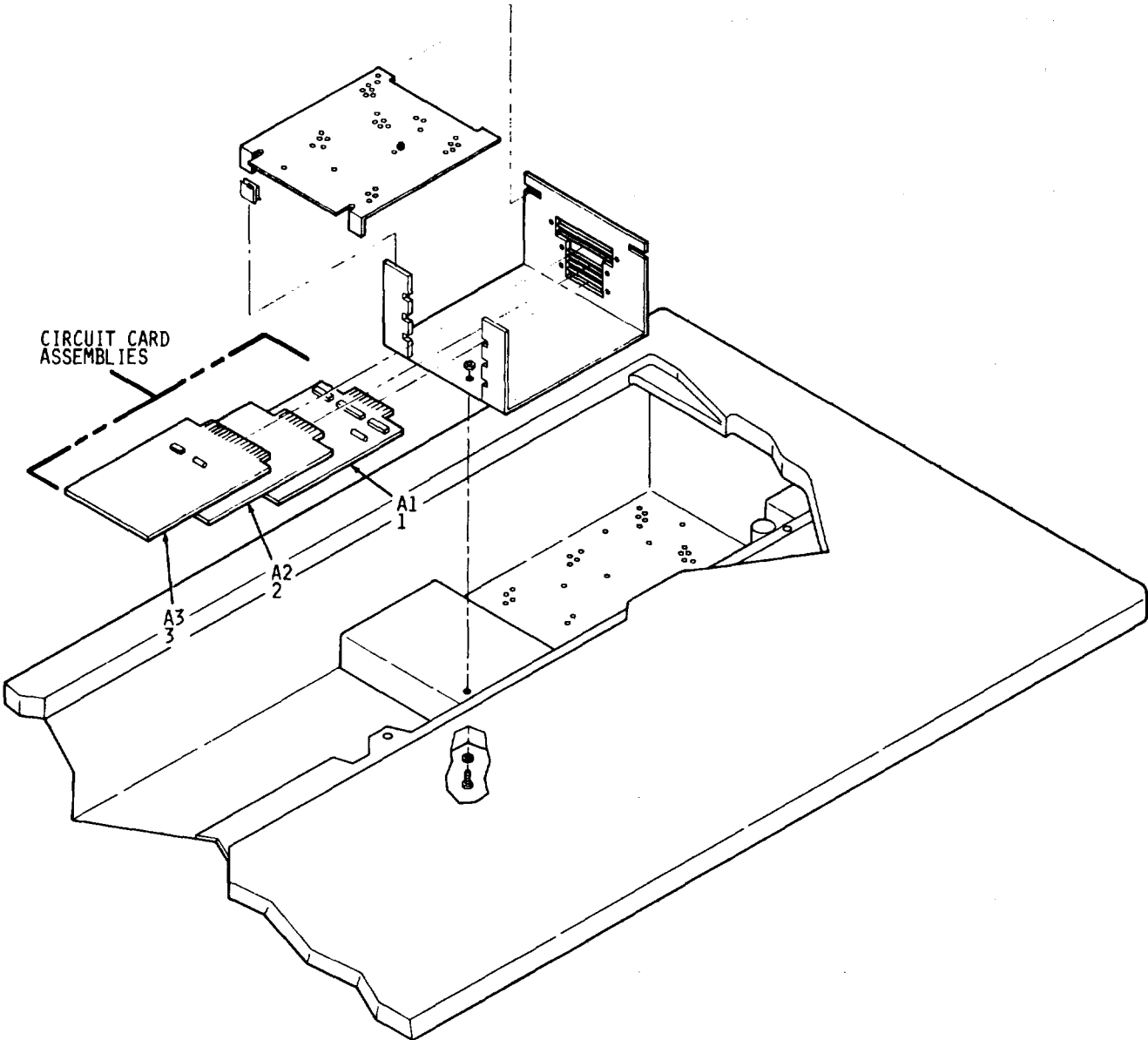

CIRCUIT CARD ASSEMBLIES

A1  
1  
A2  
2  
A3  
3

NOTE:  
PREFIX REFERENCE  
DESIGNATIONS WITH 17A9

EL6GX079

Figure 34. Driver Solenoid Board, Driver Input Board and Hammer Printer Driver Board .

SECTION II

TM 11-4010-203-23P

(1) ILLUSTRATION		(2)	(3)	(4)	(5)	(6)	(7)	(8)
(a) FIG NO.	(b) ITEM NO.	SMR CODE	NATIONAL STOCK NUMBER	FSCM	PART NUMBER	DESCRIPTION  USABLE ON CODE	U/M	QTY INC IN UNIT
						GROUP 0032 DRIVER SOLENOID BD GROUP 0833 DRIVER INPUT BD GROUP 0834 HAMMER PRINTER DRIVER BD		
34	1	PAFDD	7010-01-086-3152	57583	6954-02	DRIVER, HAMMER PRINT .....	EA	1
34	2	PAFDD	7010-01-086-3150	57583	7396-07	CIRCUIT CARD ASSEMB .....	EA	1
34	3	PAFDD	7010-01-086-3151	57583	9592-05	DRIVER, INPUT .....	EA	1

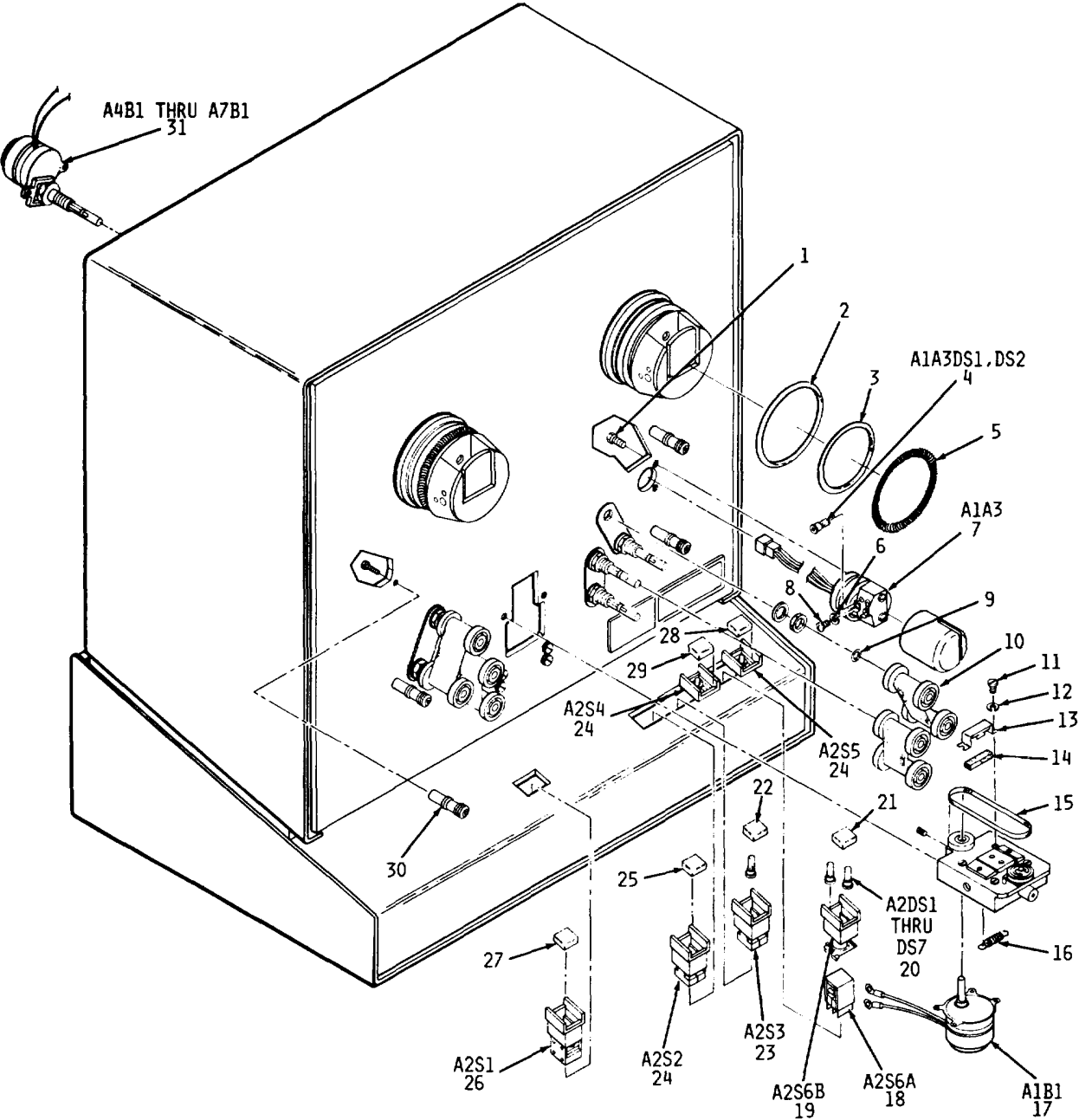

NOTE:  
PREFIX REFERENCE  
DESIGNATION WITH 9

EL6GX080

Figure 35. Magnetic Tape Cleaner MX-10172/MYQ-4 Unit 9 (Sheet 1 of 2).

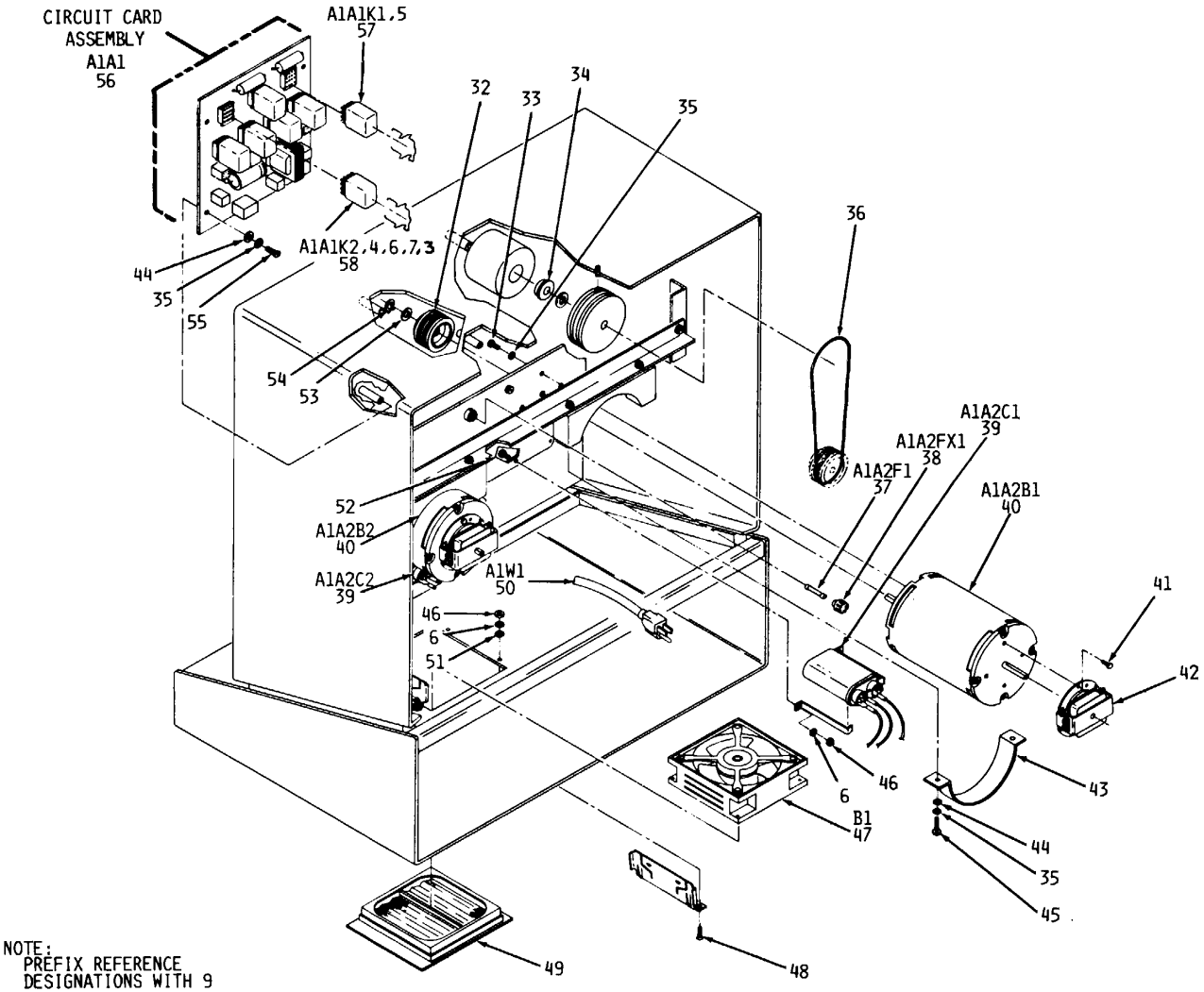

Figure 35. Magnetic Tape Cleaner MX-10172/MYQ-4 Unit 9 (Sheet 2 of 2)°

SECTION II

TM 11-4010-203-23P

(1) ILLUSTRATION		(2)	(3)	(4)	(5)	(6) DESCRIPTION	(7)	(8)
(a) FIG NO.	(b) ITEM NO.	SMR CODE	NATIONAL STOCK NUMBER	FSCM	PART NUMBER	USABLE ON CODE	U/M	QTY INC IN UNIT
						GROUP 09 MAGNETIC TAPE CLEANER MX-10172/MYQ-4, UNIT 9		
35	1	XDFZZ		24446	N30P13008C	SCREW .....	EA	2
35	2	PAFZZ	5330-00-993-0714	02697	2-339	PACKING, PREFORMED .....	EA	2
35	3	PAFZZ	5330-01-092-4247	12049	147-01-004	PACKING, PREFORED .....	EA	2
35	4	PAFZZ	6240-00-683-0560	08806	345	LAMP, INCANDESCENT .....	EA	2
35	5	PAFZZ	5330-00-993-0714	12049	501-871B-1	PACKING, PREFORMED .....	EA	2
35	6	PAFZZ	5310-00-045-4007	96906	MS35338-41	WASHER, LOCK .....	EA	8
35	7	PAFZZ	5961-00-065-0767	039111	CL603A	PHOTOELECTRIC CELL.....	EA	1
35	8	PAFZZ	5305-00-984-4988	96906	MS35206-25	SCREW, MACHINE .....	EA	2
35	9	PAFZZ	5330-00-959-5100	02697	2-10L308-8	PACKING, PREFORMED .....	EA	3
35	10	PADZZ	7010-01-101-1263	12049	159-133B-4	CLEANER KIT, TAPE .....	EA	1
35	11	PAFZZ	5305-00-984-6189	96906	MS35206-241	SCREW, MACHINE .....	EA	4
35	12	PAFZZ	5310-00-045-3299	96906	MS35338-42	WASHER, LOCK .....	EA	4
35	13	XDFZZ		12049	502-2938-1	PAD HOLDER .....	EA	2
35	14	PAFZZ	7010-01-101-9228	12049	502-3398-1	CLEANER PAD .....	EA	2
35	15	PAFZZ	7010-01-101-1261	12049	501-0748-2	RAZOR BAND .....	EA	1
35	16	PAFZZ		84830	LE-029C-2	SPRING, HELICAL .....	EA	1
35	17	PAFZZ	7010-01-101-1262	12049	062-01-002	MOTOR, BLADE.....	EA	1
35	18	PAFZZ	5930-00-136-8360	04426	76-2723	PLATE, MOUNTING, SWIT .....	EA	1
35	19	PAFZZ	5930-00-211-1344	04426	02-73	SWITCH SUBASSEMBLY .....	EA	1
35	20	PAFZZ	6240-00-763-7744	08806	387	LAMP, INCANDESCENT .....	EA	7
35	21	XDFZZ		04426	02-6311	LENS, LIGHT .....	EA	1
35	22	PAFZZ		04426	01-951914	LENS, LIGHT .....	EA	1
35	23	PAFZZ	5930-00-401-7781	04426	01-865630	SWITCH, PUSH&LIGHT I.....	EA	1
35	24	PAFZZ	5930-00-102-5651	04426	01-865530	SWITCH, PUSH .....	EA	3
35	25	PAFZZ	6210-01-025-3903	04426	01-951915	LENS, SWITCH ACTUATI .....	EA	1
35	26	PAFZZ	5930-00-409-0269	04426	01-865130	SWITCH, PUSH&LIGHT I.....	EA	1
35	27	PAFZZ	6210-00-102-1299	04426	01-951913	LENS, LIGHT .....	EA	1
35	28	PAFZZ	6210-00-102-1302	04426	01-951917	LENS, LIGHT .....	EA	1
35	29	PAFZZ	6210-00-102-1295	04426	01-951912	LENS, LIGHT .....	EA	1
35	30	PAFZZ	7010-01-113-0318	12049	504-1788-1	GUIDE ASSEMBLY TAPE .....	EA	4
35	31	PAFZZ	6105-01-129-7050	73061	35897R-2WA	MOTOR, ALTERNATING.....	EA	4
35	32	PAFZZ	3010-01-106-7181	99467	903-1911	CLUTCH, FRICTION .....	EA	1
35	33	PAFZZ	5305-00-993-1848	96906	MS35207-265	SCREW, MACHINE .....	EA	4
35	34	PAFZZ	3110-00-841-5274	15860	SFR63PPDK25-8	BEARING, BALL, ANNULA.....	EA	2
35	35	PAFZZ	5310-00-045-3296	96906	MS35338-43	WASHER, LOCK .....	EA	10
35	36	PAFZZ	5330-01-111-9277	12049	047-01-001	PACKING, PREFORMED .....	EA	4
35	37	PAFZZ	5920-01-028-5727	81349	F028250V3A	FUSE, CARTRIDGE .....	EA	1
	38	PAFZZ	5920-00-760-6324	14933	L00685	FUSEHOLDER, EXTRACTO .....	EA	1

SECTION II

TM 11-4010-203-23P

(1) ILLUSTRATION		(2)	(3)	(4)	(5)	(6) DESCRIPTION	(7)	(8)
(a) FIG NO.	(b) ITEM NO.	SMR CODE	NATIONAL STOCK NUMBER	FSCM	PART NUMBER	USABLE ON CODE	U/M	QTY INC IN UNIT
35	39	PAFZZ	5910-00-161-3457	01002	45F608	CAPACITOR, FIXED, PAP .....	EA	2
35	40	PAFZZ	7010-01-101-1259	12049	503-979C-1	MOTOR .....	EA	2
35	41	XDFZZ	5305-00-993-1851	24446	N30P15005C	SCREW .....	EA	4
35	42	PAFZZ	3040-01-133-7884	05805	1-001-011	BRAKE, SINGLE DISK .....	EA	2
35	43	PAFZZ		56996	B4003911-1	SUPPORT STRAP .....	EA	2
35	44	PAFZZ	5310-00-014-5850	96906	MS27183-42	WASHER, FLAT .....	EA	2
35	45	PAFZZ	5305-00-993-1851	96906	MS35207-267	SCREW, MACHINE .....	EA	2
35	46	PAFZZ	5310-00-934-9747	96906	MS535649-262	NUT, PLAIN, HEXAGON .....	EA	6
35	47	PAFZZ	4140-00-113-0989	82877	028021	FAN, VENTILATING .....	EA	1
35	48	PAFZZ	5305-00-889-3001	96906	MS35206-231	SCREW, MACHINE .....	EA	4
35	49	PAFZZ	4130-00-909-8130	82877	477712	FILTER ELEMENT, AIR .....	EA	1
35	50	PAFZZ	6150-01-114-6924	12049	020-01-004	CABLE ASSEMBLY, POWE .....	EA	1
35	51	PAFZZ	5310-00-983-8483	96906	MS27183-5	WASHER FLAT .....	EA	4
35	52	PAFZZ	5305-00-889-3000	96906	MS35206-230	SCREW, MACHINE .....	EA	2
35	53	XDFZZ	5310-01-073-7031	96906	MS51859-8	WASHER, FLAT .....	EA	1
35	54	XDFZZ	5365-00-809-0015	79136	5555-37	RING, RETAINING .....	EA	1
35	55	PAFZZ	5305-00-989-7435	96906	MS35207-264	SCREW, MACHINE .....	EA	4
35	56	PAFDD	7010-01-101-7218	12049	KS51-670D-1	CIRCUIT CARD ASSEMB .....	EA	1
35	57	PAFZZ		77342	KHP17D11B110VDC	RELAY, ELECTROMAGNET .....	EA	2
35	58	PAFZZ		77342	KHP17A11B115VAC	RELAY-SWITCH .....	EA	5
					<b>142/(143 BLANK)</b>			



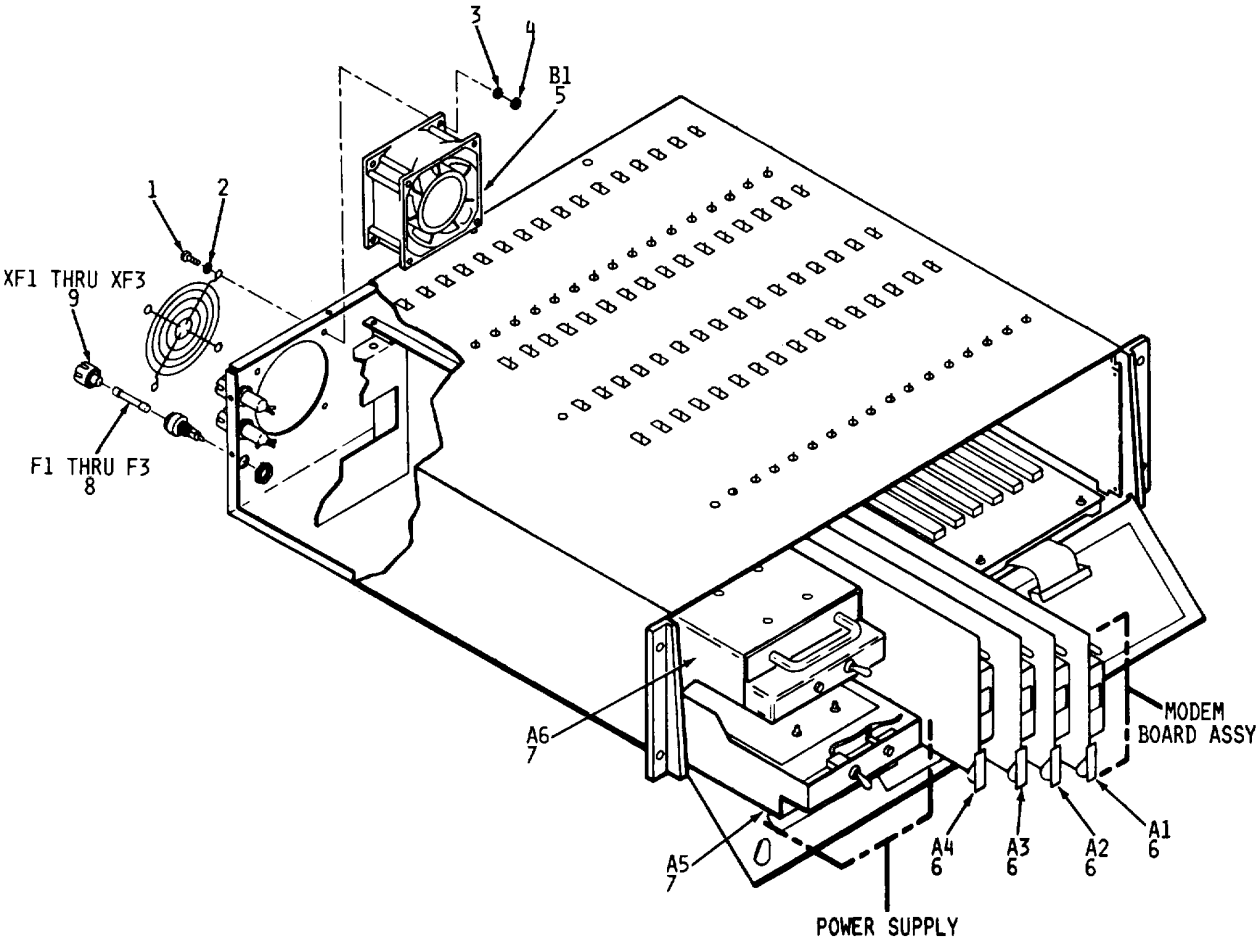

NOTE:  
PREFIX REFERENCE  
DESIGNATIONS WITH 30

EL66X082

Figure 36. Modem Unit MD-1095/MYQ-4 Unit 30.

SECTION II

TM 11-7010-203-23P

(1) ILLUSTRATION		(2)	(3)	(4)	(5)	(6)	(7)	(8)
(a) FIG NO.	(b) ITEM NO.	SMR CODE	NATIONAL STOCK NUMBER	FSCM	PART NUMBER	DESCRIPTION  USABLE ON CODE	U/M	QTY INC IN UNIT
						GROUP 10 MODEM UNIT MD-1095/MYQ-4.UNIT 30		
36	1	PAFZZ	5305-00-889-3000	96906	MS35206-230	SCREW,MACHINE .....	EA	4
36	2	PAFZZ	5310-00-983-8483	96906	MS27183-5	WASHER,FLAT .....	EA	4
36	3	PAFZZ	5310-00-616-3555	96906	MS35333-71	WASHER,LOCK .....	EA	4
36	4	XDFZZ		96906	MS9362-09	NUT .....	EA	4
36	5	PAFZZ	4140-00-759-9726	82877	SU2A5	FAN,TUBEAXIAL .....	EA	1
36	6	PAFDL	7010-01-105-9186	57112	RM2024/2021986	MODEM .....	EA	4
36	7	PAFDL	7010-01-104-8185	57112	PS-16D	POWER SUPPLY .....	EA	2
36	8	PAFZZ	5920-00-284-9220	81349	F02B250V1A	FUSE,CARTRIDGE .....	EA	3
36	9	PAFZZ	5920-00-138-1799	75915	342014A	FUSEHOLDER,EXTRACTO .....	EA	3
					<b>145</b>			

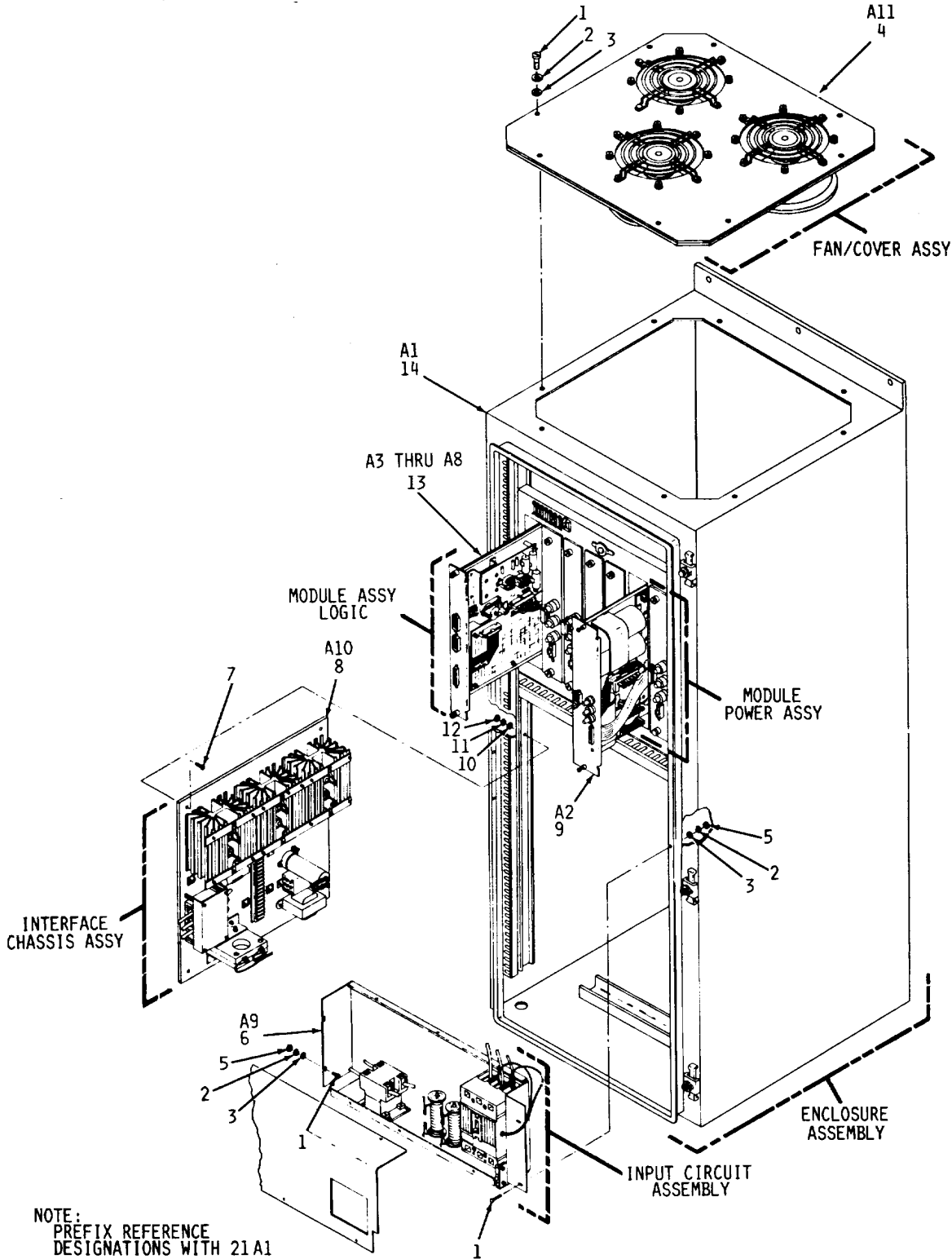

EL6GX083

Figure 37. Frequency Converter CV-3661/MYQ-4 Unit 21.

SECTION II

TM 11-7010-203-23P

(1) ILLUSTRATION		(2)	(3)	(4)	(5)	(6)	(7)	(8)
(a) FIG NO.	(b) ITEM NO.	SMR CODE	NATIONAL STOCK NUMBER	FSCM	PART NUMBER	DESCRIPTION  USABLE ON CODE	U/M	QTY INC IN UNIT
						GROUP 11 FREQUENCY CONVERTER  CV-3661/MYQ-4. UNIT 21		
37	1	PAFZZ	5305-00-059-3658	96906	MS51958-62	SCREW,MACHINE .....	EA	12
37	2	XDFZZ	5310-00-933-8120	96906	MS35338-138	WASHER,LOCK .....	EA	12
37	3	PAFZZ	5310-00-167-0812	88044	AN960-C10L	WASHER,FLAT .....	EA	20
37	4	XDDDD		33434	500-9070-102	FAN/COVER ASSELY .....	EA	1
37	5	PAFZZ	5310-00-934-9765	96906	MS3560-304	NUT,PLAIN,HEXAGON .....	EA	4
37	6	PAFFD		33434	501-1892-101	CIRCUIT CARD ASSEMB .....	EA	1
37	7	XDFZZ	5306-00-087-1627	96906	MS16208-6	BOLT,MACHINE .....	EA	4
37	8	PAFFD		33434	501-1896-101	CHASSIS,INTERFACE .....	EA	1
37	9	PAFDD	7010-01-086-4747	33434	501-1728-10	MODULE,LOGIC .....	EA	1
37	10	PAFZZ	5310-00-167-0835	96906	AN960-416L	WASHER,FLAT .....	EA	4
37	11	PAFZZ	5310-00-933-8121	96906	MS35338-139	WASHER,LOCK .....	EA	4
37	12	PAFZZ	5310-00-335-0047	96195	P4006-1420	NUT,PLAIN,RECTANGUL .....	EA	4
37	13	PAFDD	7010-01-086-4746	33434	501-1726-103	MODULE,POWER .....	EA	6
37	14	XDFZZ		33434	555-1237-001	ENCLOSURE ASSEMBLY .....	EA	1
					<b>147</b>			

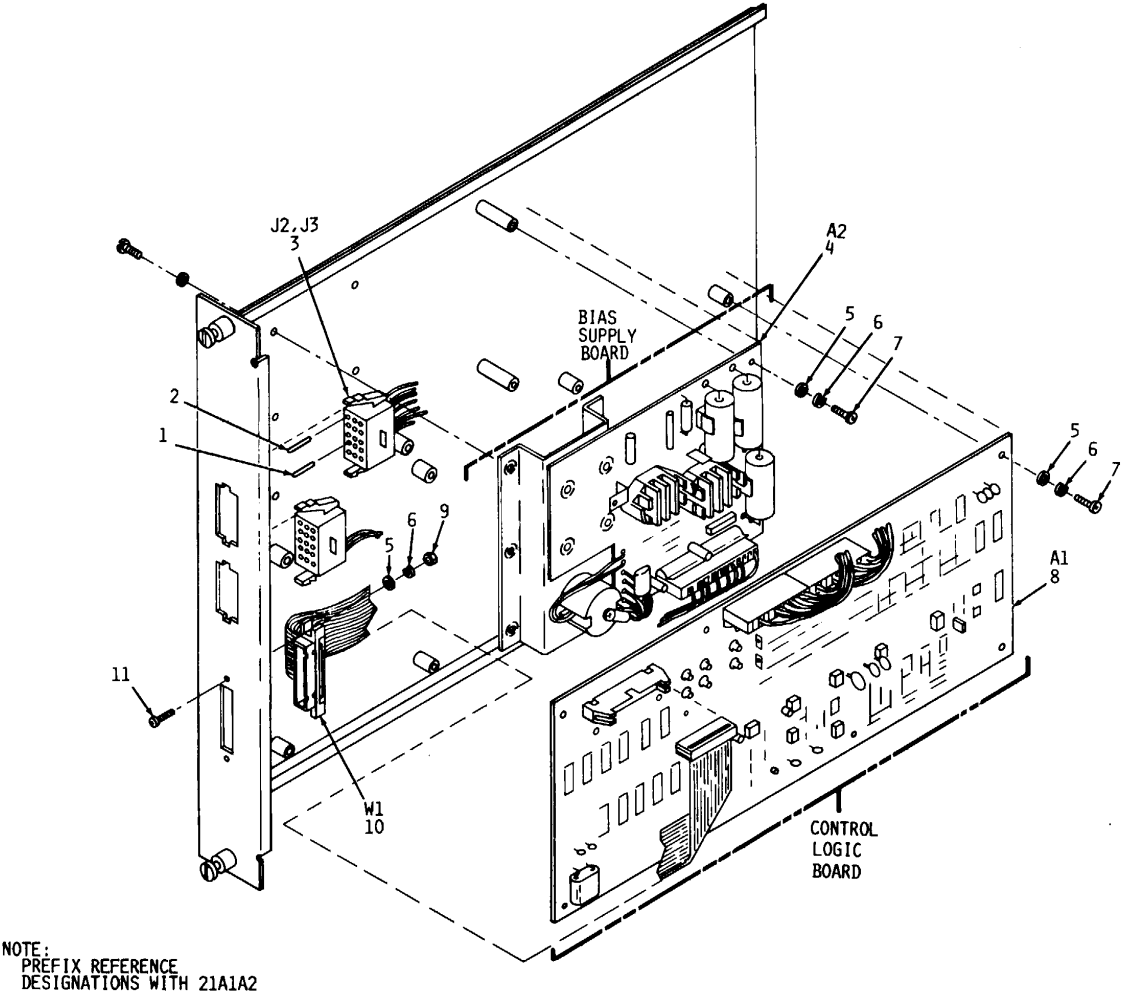
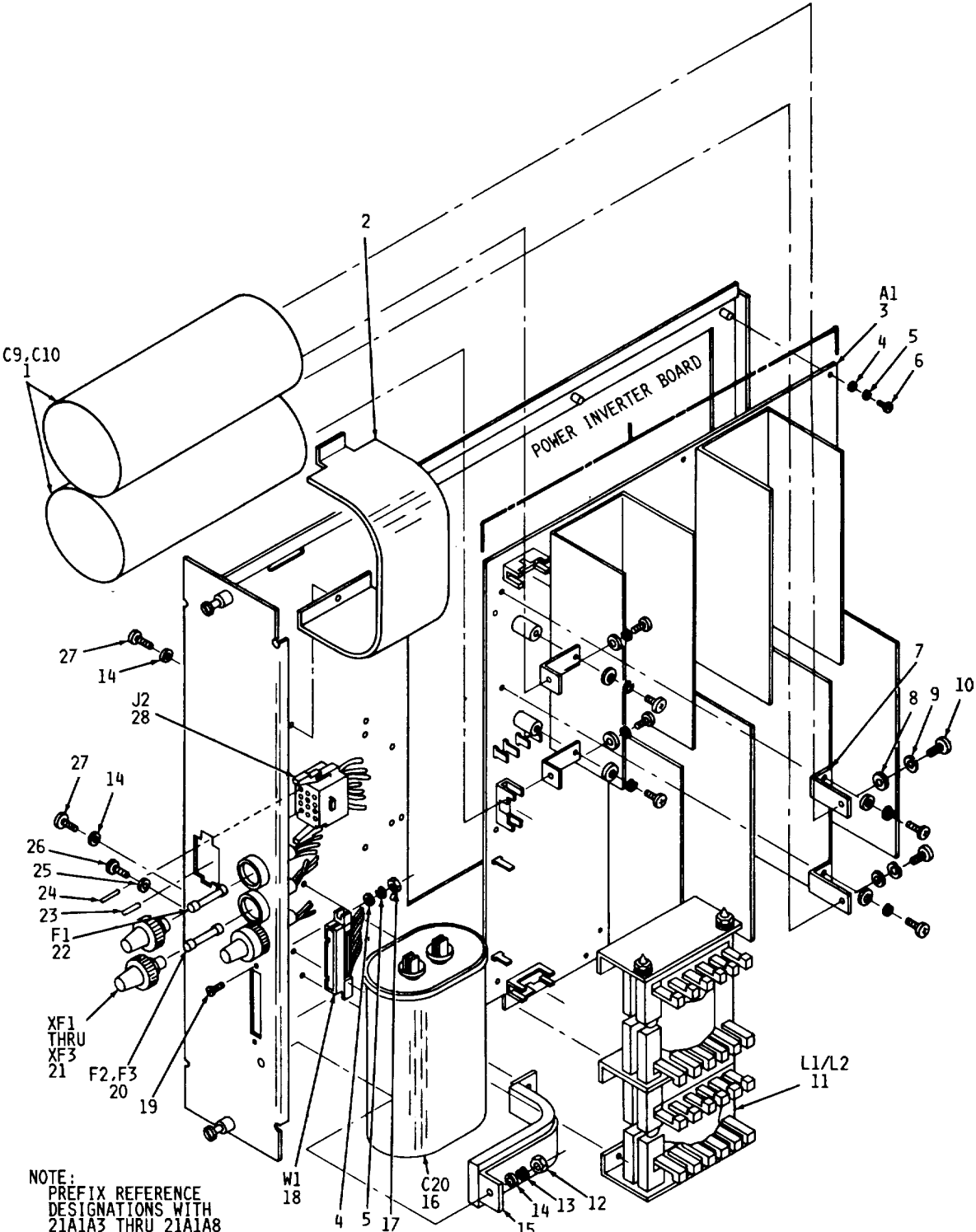

Figure 38. Logic Module Assembly

(1) ILLUSTRATION		(2)	(3)	(4)	(5)	(6)	(7)	(8)
(a) FIG NO.	(b) ITEM NO.	SMR CODE	NATIONAL STOCK NUMBER	FSCM	PART NUMBER	DESCRIPTION  USABLE ON CODE	U/M	QTY INC IN UNIT
						GROUP 1101 LOGIC MODULE ASSY		
38	1	PAFZZ	5935-00-134-5747	00779	200821-1	CONNECTOR ELE .....	EA	1
38	2	PAFZZ	5999-00-738-6490	00779	60617-1	CONTACT,ELECTRICAL.....	EA	11
38	3	PAFZZ	5935-00-482-8656	00779	1-480323-0	CONNECTOR BODY,RECE.....	EA	2
38	4	PAFDD	7010-01-108-7971	33434	500-9585-103	CIRCUIT CARD ASSEMB .....	EA	1
38	5	XDFZZ	5310-00-595-6425	81352	AN960-C4L	WASHER,FLAT .....	EA	2
38	5	XDFZZ	5310-00-638-9857	96906	AN960-C6L	WASHER,FLAT .....	EA	8
38	6	PAFZZ	5310-00-933-8118	96906	MS35338-135	WASHER,LOCK .....	EA	2
38	6	PAFZZ	5310-00-929-6395	96906	MS35338-136	WASHER,LOCK .....	EA	8
38	7	PAFZZ	5305-00-054-6651	96906	MS51957-27	SCREW,MACHINE .....	EA	17
38	8	PAFDD	7010-01-107-4135	33434	500-9055-104	CIRCUIT CARD ASSEMB .....	EA	1
38	9	PAFZZ	5310-00-934-9748	96906	MS35649-244	NUT,PLAIN,HEXACON.....	EA	2
38	10	PAFZZ	5995-01-115-4372	33434	501-1740-101	CABLE ASSEMBLY.....	EA	1
38	11	PAFZZ	5305-00-054-5650	96906	MS519517-16	SCREW,MACHINE .....	EA	2



NOTE:  
PREFIX REFERENCE  
DESIGNATIONS WITH  
21A1A3 THRU 21A1A8

EL6GX085

Figure 39. Power Module Assembly.

SECTION II

TM 11-7010-203-23P

(1) ILLUSTRATION		(2)	(3)	(4)	(5)	(6)	(7)	(8)
(a) FIG NO.	(b) ITEM NO.	SMR CODE	NATIONAL STOCK NUMBER	FSCM	PART NUMBER	DESCRIPTION  USABLE ON CODE	U/M	QTY INC IN UNIT
						GROUP 1102 POWER MODULE ASSY		
39	1	PAFZZ	5910-01-115-7208	09023	FAH-3000-250-C6	CAPACITOR, FIXED, ELE .....	EA	2
39	2	XDFZZ		33434	501-1909-101	CLAMP ASSY .....	EA	1
39	3	PAFDD	7010-01-108-7972	33434	500-9047-105	CIRCUIT CARD ASSEMB .....	EA	1
39	4	XDFZZ		96909	NAS620-C4L	WASHER .....	EA	11
39	5	PAFZZ	5310-00-933-8118	96906	MS35338-135	WASHER, LOCK .....	EA	11
39	6	PAFZZ	5305-00-054-5653	96906	MS51957-19	SCREW, MACHINE .....	EA	9
39	7	XDFZZ		33434	500-9088-001	BRACKET, CAPACITOR .....	EA	4
39	8	PAFZZ	5310-00-167-0812	88044	AN960-C10L	WASHER, FLAT .....	EA	8
39	9	XDFZZ	5310-00-933-8120	96906	MS35338-138	WASHER, LOCK .....	EA	8
39	10	PAFZZ	5305-00-059-3656	96906	MS51958-60	SCREW, MACHINE .....	EA	8
39	11	PAFZZ	7010-01-126-4008	33434	500-9052-101	INDUCTOR ASSEMBLY F .....	EA	1
39	12	PAFZZ	5310-00-934-9759	96906	MS35649-284	NUT, PLAIN, HEXAGON .....	EA	1
39	13	PAFZZ	5310-00-933-8119	96906	MS35338-137	WASHER, LOCK .....	EA	1
39	14	PAFZZ	5310-00-558-6207	88044	AN960-C8L	WASHER, FLAT .....	EA	4
39	15	XDFZZ		33434	500-9107-101	BRACKET ASSY .....	EA	1
39	16	PAFZZ	5910-01-078-6657	80063	SM-A-917142-2	CAPACITOR, FIXED, ELE .....	EA	1
39	17	PAFZZ	5310-00-934-9748	96906	MS35649-244	NUT, PLAIN, HEXAGON .....	EA	2
39	18	PAFZZ	5995-01-115-4373	33434	501-1739-101	CABLE ASSEMBLY .....	EA	1
39	19	XDFZZ		96909	MS51957-16	SCREW .....	EA	2
39	20	PAFZZ	5920-00-177-2269	75915	314025	FUSE, CARTRIDGE .....	EA	2
39	21	PAFZZ	5920-01-115-9710	75915	344404L	FUSEHOLDER, EXTRACTO .....	EA	3
39	22	PAFZZ	5920-00-280-9539	75915	314020	FUSE, CARTRIDGE .....	EA	1
39	23	PAFZZ	5935-00-134-5747	00779	200821-1	CONNECTOR ELE .....	EA	1
39	24	PAFZZ	5999-00-476-6327	00779	61117-1	CONTACT, ELECTRICAL .....	EA	8
39	25	PAFZZ	5310-00-638-9857	88044	AN960-C6L	WASHER, FLAT .....	EA	6
39	26	PAFZZ	5305-00-054-6652	96906	MS51957-28	SCREW, MACHINE .....	EA	6
39	27	PAFZZ	5305-00-054-6667	96906	MS51957-42	SCREW, MACHINE .....	EA	3
39	28	PAFZZ	5935-00-624-4938	00779	1-480275-0	CONNECTOR, ELECTRICA .....	EA	1



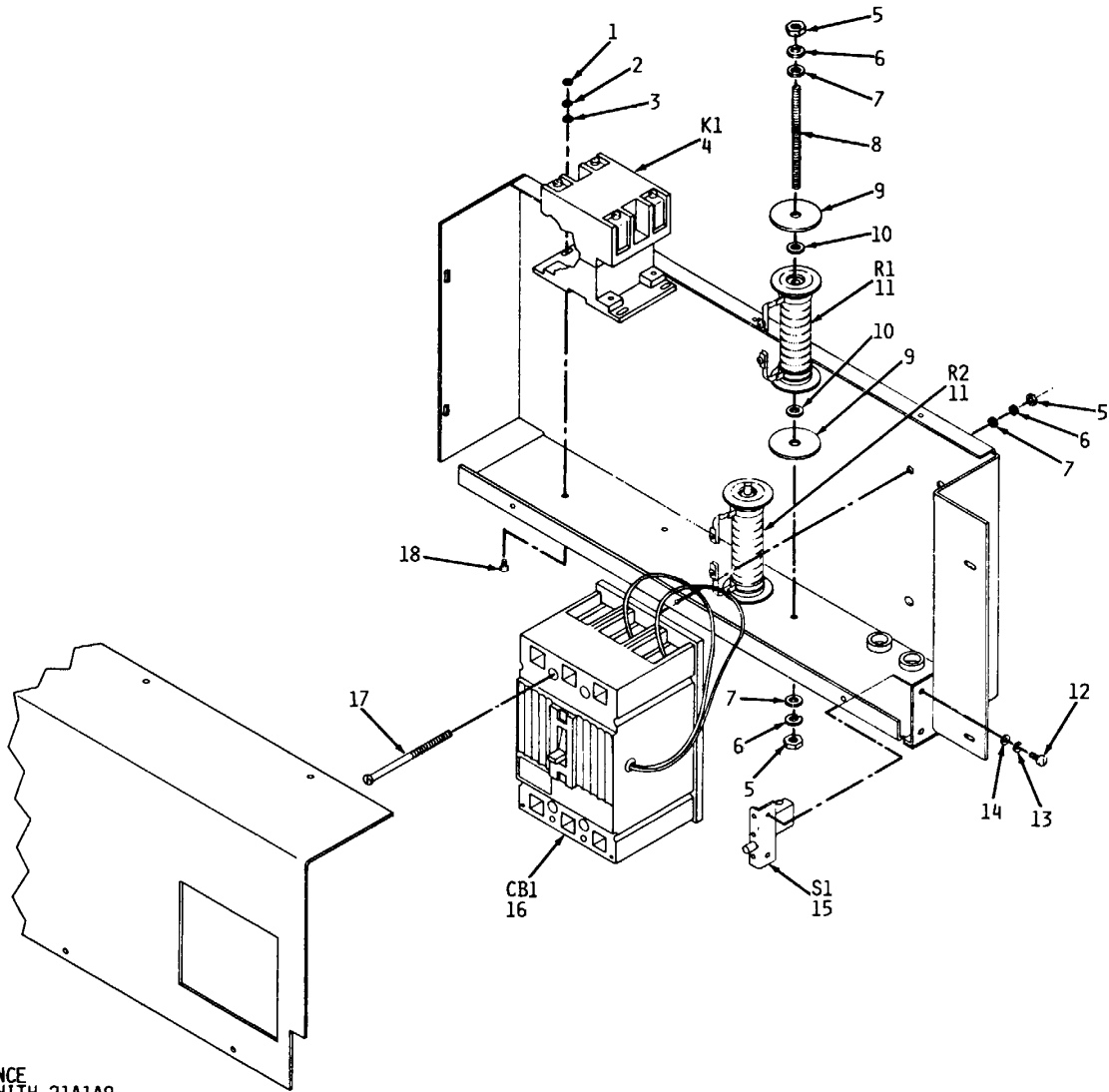

NOTE:  
PREFIX REFERENCE  
DESIGNATIONS WITH 21A1A9

EL66X086

Figure 40. Input Chassis Assembly.

SECTION II

TM 11-7010-203-23P

(1) ILLUSTRATION		(2)	(3)	(4)	(5)	(6)	(7)	(8)
(a) FIG NO.	(b) ITEM NO.	SMR CODE	NATIONAL STOCK NUMBER	FSCM	PART NUMBER	DESCRIPTION  USABLE ON CODE	U/M	QTY INC IN UNIT
						GROUP 1103 INPUT CHASSIS ASSY		
40	1	XDFZZ		96909	MS35649-284	NUT .....	EA	3
40	2	PAFZZ	5310-00-933-8119	96906	MS35338-137	WASHER, LOCK .....	EA	3
40	3	PAFZZ	5310-00-558-6207	88044	AN960-C8L	WASHER, FLAT .....	EA	3
40	4	PAFZZ	5999-01-115-6403	02295	CR161FDD302A1A	RELAY-SWITCH .....	EA	1
40	5	PAFZZ	5310-00-934-9765	96906	MS35650-304	NUT, PLAIN, HEXAGON .....	EA	8
40	6	XDFZZ	5310-00-933-8120	96906	MS35338-138	WASHER, LOCK .....	EA	8
40	7	PAFZZ	5310-00-167-0812	88044	AN960-C10L	WASHER, FLAT .....	EA	8
40	8	XDFZZ		18702	4310M102	ROD, THREADED .....	EA	2
40	9	PAFZZ	5310-00-595-7582	44655	6003	WASHER, SHOULDERED A .....	EA	4
40	10	PAFZZ	5970-00-281-0899	44655	6017	INSULATOR, WASHER .....	EA	4
40	11	PAFZZ	5905-00-803-5899	72041	415B	RESISTOR, FIXED, WIRE .....	EA	2
40	12	PAFZZ	5305-00-054-6650	96906	MS51957-26	SCREW, MACHINE .....	EA	2
40	13	PAFZZ	5310-00-929-6395	96906	MS35338-136	WASHER, LOCK .....	EA	2
40	14	XDFZZ	5310-00-631-9857	96906	AN960-C6L	WASHER, FLAT .....	EA	2
40	15	PAFZZ	5930-00-552-8249	91929	3AC5	SWITCH, SENSITIVE .....	EA	1
40	16	PAFZZ	5925-01-091-9531	28432	TEB132060WL	CIRCUIT BREAKER .....	EA	1
40	17	XDFZZ		80205	NAS603-56P2	SCREW .....	EA	4
40	18	XDFZZ		96906	MSS1957-43	SCREW .....	EA	3

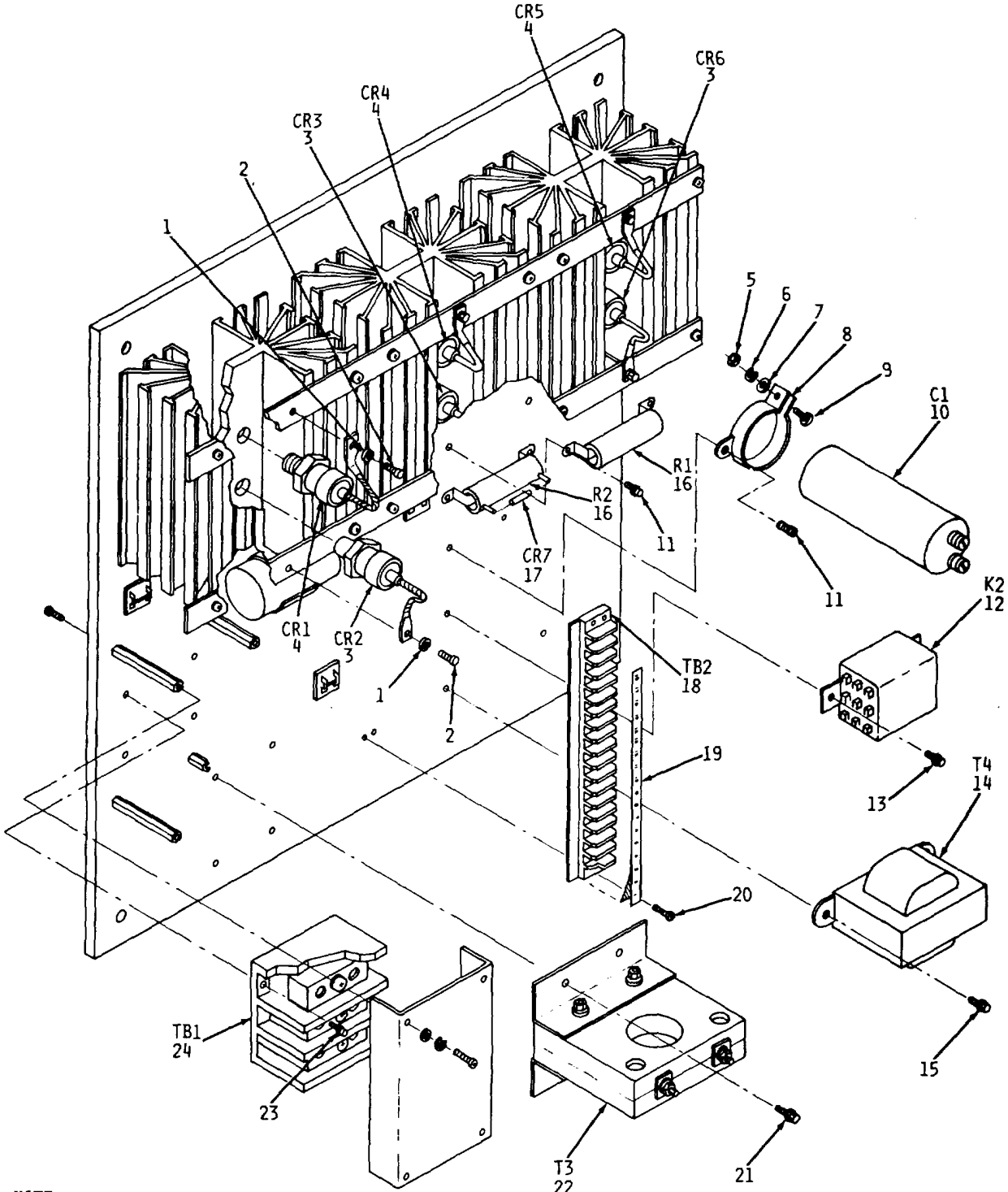

NOTE:  
PREFIX REFERENCE  
DESIGNATIONS WITH 21A1A10

EL6GX087

Figure 41. Chassis Interface Assembly,

(1) ILLUSTRATION		(2)	(3)	(4)	(5)	(6)	(7)	(8)
(a) FIG NO.	(b) ITEM NO.	SMR CODE	NATIONAL STOCK NUMBER	FSCM	PART NUMBER	DESCRIPTION  USABLE ON CODE	U/M	QTY INC IN UNIT
						GROUP 1104 CHASSIS INTERFACE ASSY		
41	1	PAFZZ	5310-00-515-7449	88044	AN960-C416L	WASHER,FLAT .....	EA	6
41	2	PAFZZ	5306-00-087-1624	96906	MS16208-3	BOLT,MACHINE .....	EA	6
41	3	PAFZZ	5961-00-842-1486	81349	JAN1N3291	SEMICONDUCTOR DEVIC .....	EA	3
41	4	PAFZZ	5961-01-047-6730	81349	JAN13291R	SEMICONDUCTOR DEVIC .....	EA	3
41	5	PAFZZ	5310-00-934-9761	96906	MS35649-264	NUT,PLAIN,HEXAGON .....	EA	1
41	6	PAFZZ	5310-00-929-6395	96906	MS3533-136	WASHER,LOCK .....	EA	1
41	7	PAFZZ	5310-00-638-9857	96906	AN960-C6L	WASHER,FLAT .....	EA	1
41	8	PAFZZ	5910-00-682-2543	96906	VR3	RETAINER,CAPACITOR .....	EA	1
41	9	PAFZZ	5305-054-6655	96906	MS51957-31	SCREW MACHINE .....	EA	1
41	10	PAFZZ	5910-00-104-0903	90201	CG152U75C1	CAPACITOR,FIXED,ELE .....	EA	1
41	11	PAFZZ	5305-00-052-9351	96906	MS24630-24	SCREW,TAPPING,THREA .....	EA	2
41	12	PAFZZ	5999-01-115-6404	77342	KUP14D55	RELAY-SWITCH.....	EA	1
41	13	PAFZZ	5305-00-052-8887	96906	MS24630-24	SCREW,TAPPING,THREA .....	EA	2
41	14	PAFZZ		26667	F326X	TRANSFORMER,POWER .....	EA	1
41	15	PAFZZ	5305-00-052-9051	96906	MS24630-36	SCREW,TAPPING,THREA .....	EA	2
41	16	PAFZZ	5905-00-504-5163	44655	0208	RESISTOR,FIXED,WIRE .....	EA	2
41	17	PAFZZ	5961-00-723-3602	81349	JAN1N3612	SEMICONDUCTOR DEVIC .....	EA	1
41	18	PAFZZ		75382	600-18KT19-20-21	TERMINAL BOARD .....	EA	1
41	19	PAFZZ		75382	MS600-18XP4A	STRIP,MARKER .....	EA	1
41	20	XDFZZ		96906	MS24630-14	SCREW .....	EA	4
41	21	XDFZZ		96906	MS24630-14	SCREW .....	EA	4
41	22	PAFZZ		65092	MODEL605-100T05	TRANSFORMER,POWER .....	EA	1
41	23	PAFZZ	5305-00-052-9052	96906	MS24630-37	SCREW,TAPPING,THREA .....	EA	4
41	24	PAFZZ		38151	14231552	TERMINAL BOARD .....	EA	1

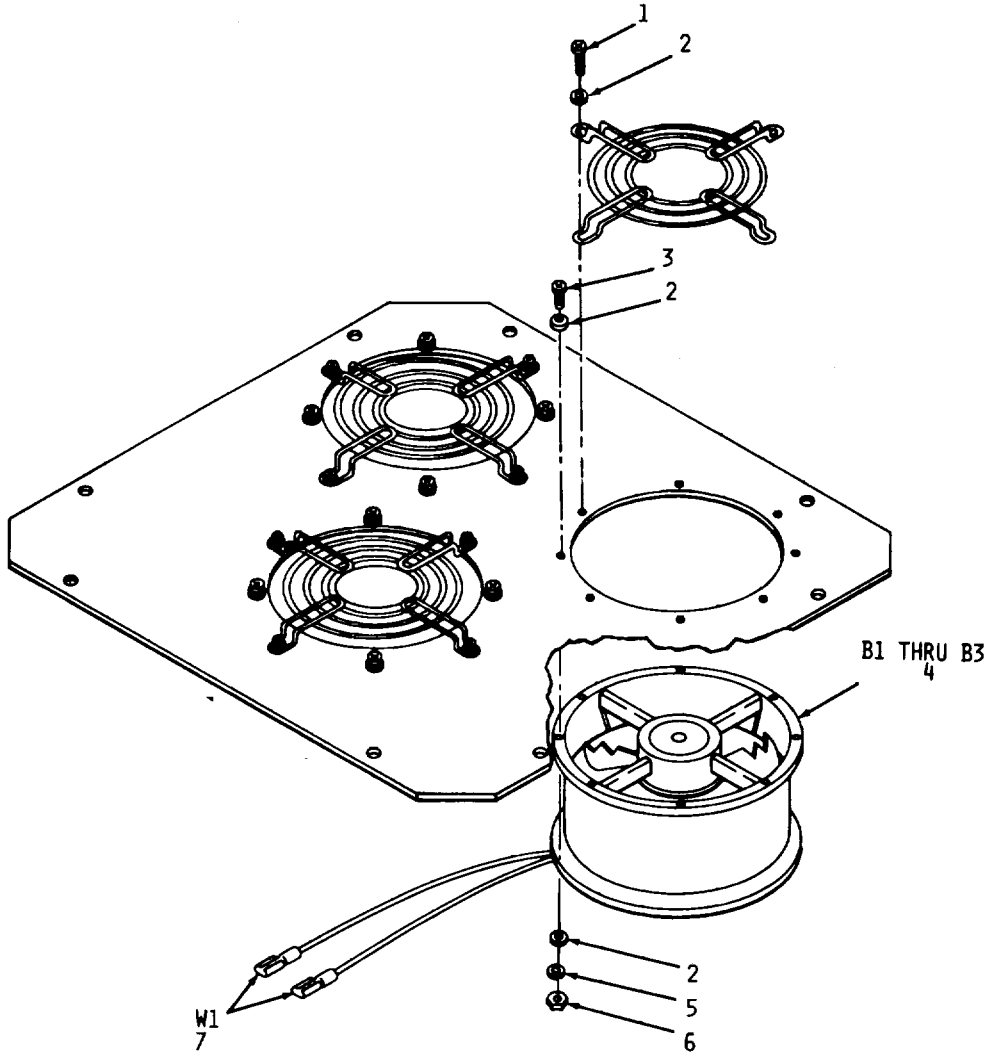

NOTE:  
PREFIX REFERENCE  
DESIGNATIONS WITH 21A1A11

EL6GX088

Figure 42. Fan/Cover Assembly.

SECTION II

TM 11-7010-203-23P

(1) ILLUSTRATION		(2)	(3)	(4)	(5)	(6)	(7)	(8)
(a) FIG NO.	(b) ITEM NO.	SMR CODE	NATIONAL STOCK NUMBER	FSCM	PART NUMBER	DESCRIPTION  USABLE ON CODE	U/M	QTY INC IN UNIT
						GROUP 1105 FAN/COVER ASSY		
42	1	PAFZZ	5305-00-054-6655	96906	MS51957-31	SCREW,MACHINE .....	EA	4
42	2	XDFZZ	5310-00-638-9857	96906	AN960-C6L	WASHER,FLAT .....	EA	16
42	3	PAFZZ	5305-00-054-6654	96906	MSL1957-30	SCREW,MACHINE .....	EA	4
42	4	PAFZZ	4140-00-419-0625	82877	CL22MODPN020189	FAN,VENTILATING .....	EA	3
42	5	PAFZZ	5310-00-045-4007	96906	MS35338-41	WASHER,LOCK .....	EA	8
42	6	PAFZZ	5310-00-934-9747	96906	MS35649-262	NUT,PLAIN,HEXAGON .....	EA	8
42	7	PAFZZ	5995-01-086-7960	82877	428027	CABLE ASSEMBLY,SPEC .....	EA	1
					<b>157</b>			

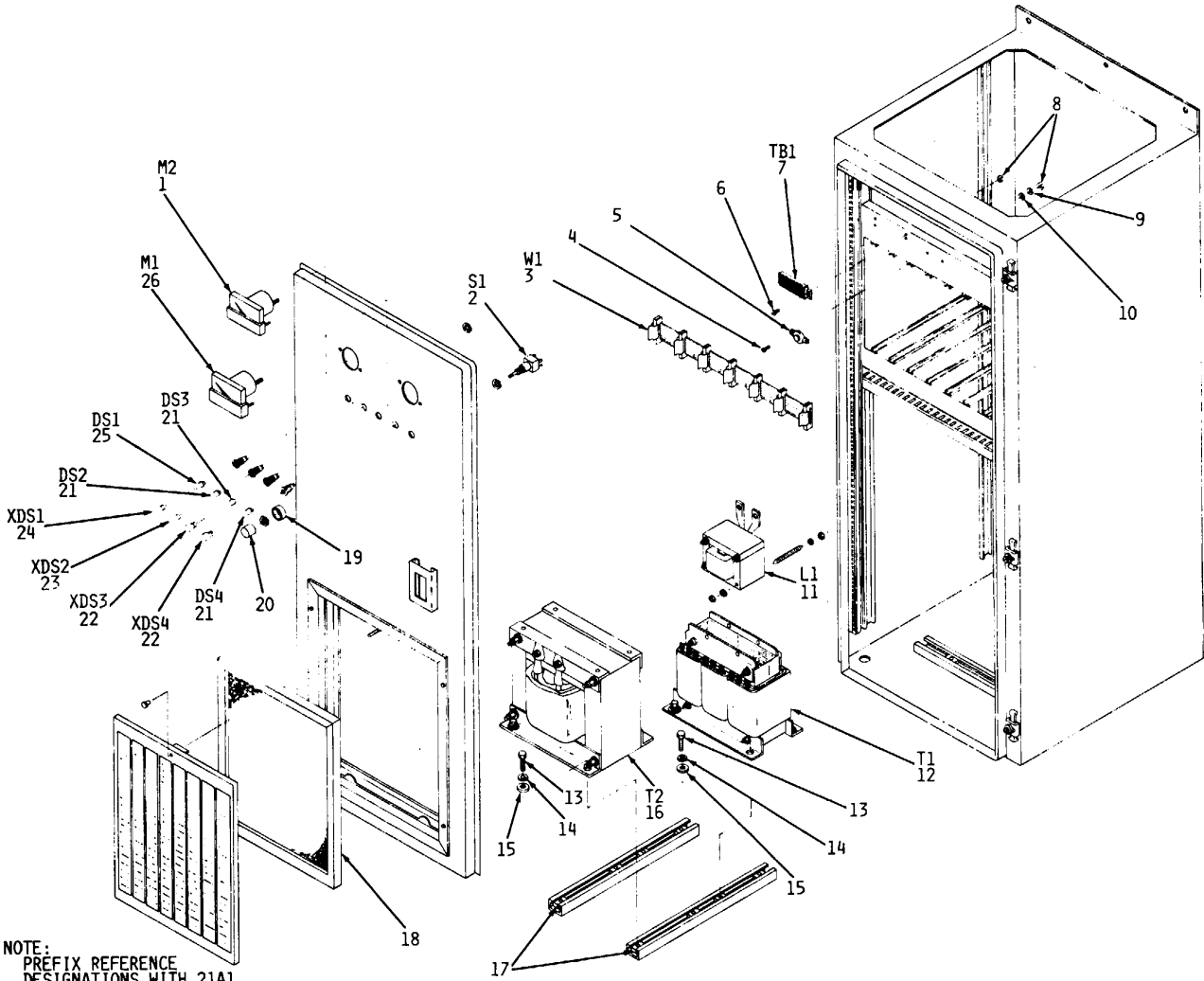

EL6GX089

Figure 43. Enclosure Cabinet Assembly.

## SECTION II

TM 11-7010-203-23P

(1) ILLUSTRATION		(2)	(3)	(4)	(5)	(6)	(7)	(8)
(a) FIG NO.	(b) ITEM NO.	SMR CODE	NATIONAL STOCK NUMBER	FSCM	PART NUMBER	DESCRIPTION  USABLE ON CODE	U/M	QTY INC IN UNIT
						GROUP 1106 ENCLOSURE CABINET ASSY		
43	1	PAFZZ	6625-01-133-3330	03516	50-251330MTNT	VOLTMETER.....	EA	1
43	2	PAFZZ	5930-01-011-3197	95146	MPA-206R	SWITCH,PUSH .....	EA	1
43	3	PAFZZ	5995-01-115-4371	33434	501-1738-106	CABLE ASSEMBLY.....	EA	1
43	4	PAFZZ	5305-00-054-5648	96906	MS51957-14	SCREW,MACHINE .....	EA	2
43	5	PAFZZ		14604	3450-88-204-F140	SWITCH,THERMOSTATIC .....	EA	1
43	6	PAFZZ	5305-00-054-5651	96906	MS51957-17	SCREW,MACHINE .....	EA	4
43	7	PAFZZ		75382	600A-9-KT20	TERMINAL BLOCK,ELEC .....	EA	1
43	8	PAFZZ	5310-00-934-9748	96906	MS35649-244	NUT,PLAIN,HEXAGON .....	EA	6
43	9	XDFZZ	5310-00-595-6425	81352	AN960-C4L	WASHER,FLAT .....	EA	6
43	10	PAFZZ	5310-00-933-8118	96906	MS353338-135	WASHER,LOCK .....	EA	6
43	11	PAFZZ	7010-01-112-5813	33434	501-1900-101	INDUCTOR ASSEMBLY.....	EA	1
43	12	PAFZZ	5950-01-117-1382	33434	501-1898-101	TRANSFORMER,POWER.....	EA	1
43	13	PAFZZ	5305-00-225-3840	96906	MS90725-7	SCREW,CAP,HEXAGON H.....	EA	8
43	14	PAFZZ	5310-00-984-7042	96906	MS35338-141	WASHER,LOCK .....	EA	8
43	15	PAFZZ	5310-00-081-7493	96906	MS27183-13	WASHER,FLAT .....	EA	8
43	16	PAFZZ	5950-01-115-2390	33434	501-1899-101	TRANSFORMER,POWER.....	EA	1
43	17	PAFZZ	5310-00-335-0050	96195	P4008	NUT,UNISTRUT .....	EA	8
43	18	PAFZZ	5915-01-115-4043	09401	1102	FILTER .....	EA	1
43	19	XDFZZ		95146	G-13-C	GUARD-SWITCH .....	EA	1
43	20	XDFZZ		95146	C-230	BUTTON PB SWITCH .....	EA	1
43	21	PAFZZ	6240-00-965-1381	08806	382	LAMP,INCANDESCENT .....	EA	3
43	22	PAFZZ		72619	140-8430-1431-203	LIGHT,INDICATOR.....	EA	2
43	23	PAFZZ		72619	140-8430-1432201	..... LIGHT,INDICATOR	EA	EA
1								
43	24	PAFZZ	6210-00-453-5719	72619	137-8836-1535-552	LIGHT,INDICATOR.....	EA	1
43	25	PAFZZ		72619	521-9047	LAMP,INCANDESCENT .....	E	1
43	26	PAFZZ	6625-01-115-2364	03516	50-2513404LSPK	AMMETER.....	EA	1



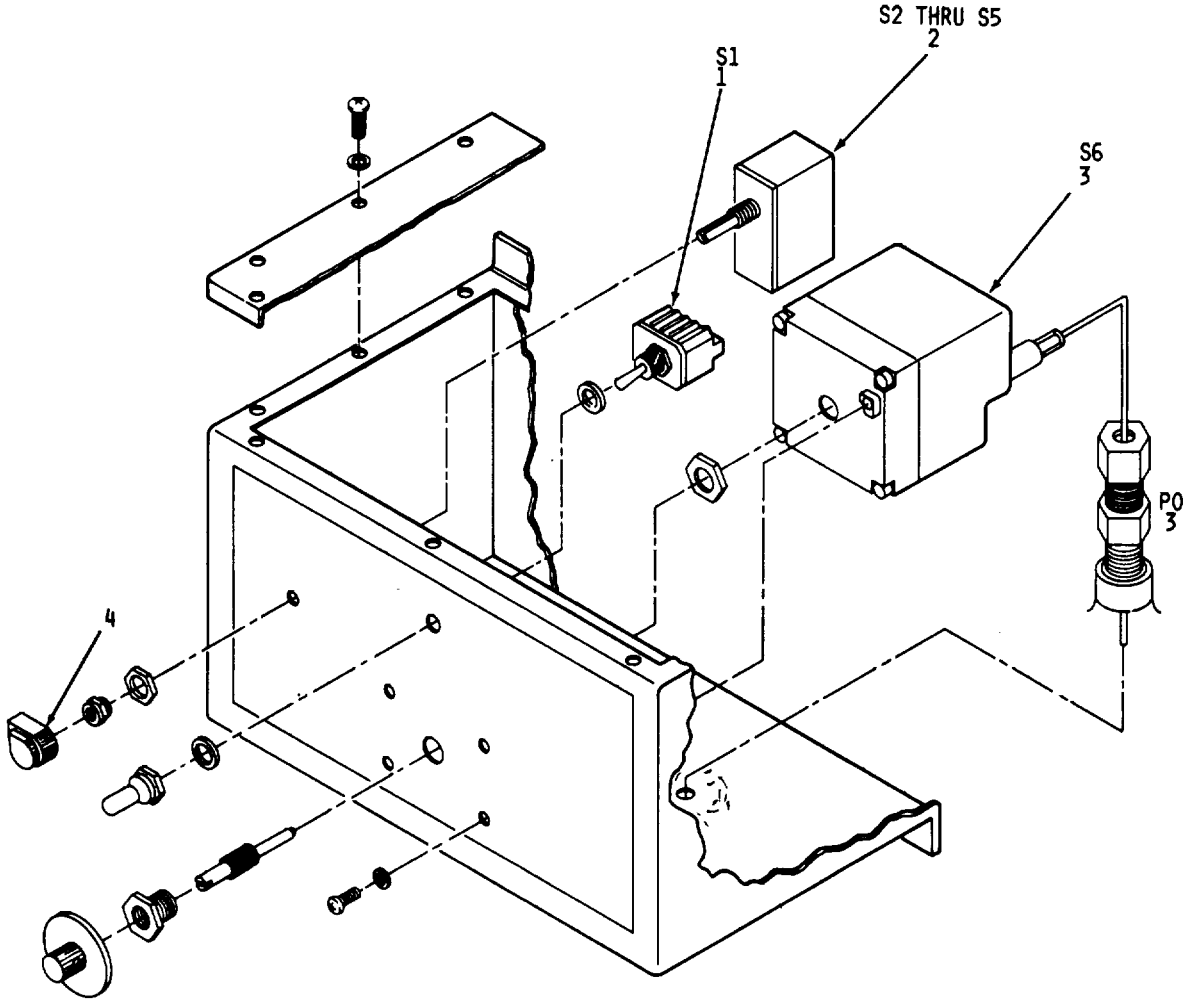

NOTE:  
PREFIX REFERENCE  
DESIGNATIONS WITH 10

EL6GX090

Figure 44. Temperature Control Panel C-10846/MYQ-4 Unit 10.

SECTION II

TM 11-7010-203-23P

(1) ILLUSTRATION		(2)	(3)	(4)	(5)	(6) DESCRIPTION	(7)	(8)
(a) FIG NO.	(b) ITEM NO.	SMR CODE	NATIONAL STOCK NUMBER	FSCM	PART NUMBER	USABLE ON CODE	U/M	QTY INC IN UNIT
						GROUP 12 TEMPERATURE CONTROL PANEL C-10846/MYQ-4, UNIT 10		
44	1	PAFZZ	5930-00-660-3954	96906	MS24525-23	SWITCH,TOGGLE.....	EA	1
44	2	PAFZZ	5930-00-236-2351	70611	2267A1	SWITCH,ROTARY.....	EA	4
44	3	PAFZZ		94833	55953	TEMPERATURE CONTROL.....	EA	1
44	4	PAFZZ	5355-00-616-9604	96906	MS91528-1P28	KNOB CONTROL.....	EA	4
					<b>161</b>			

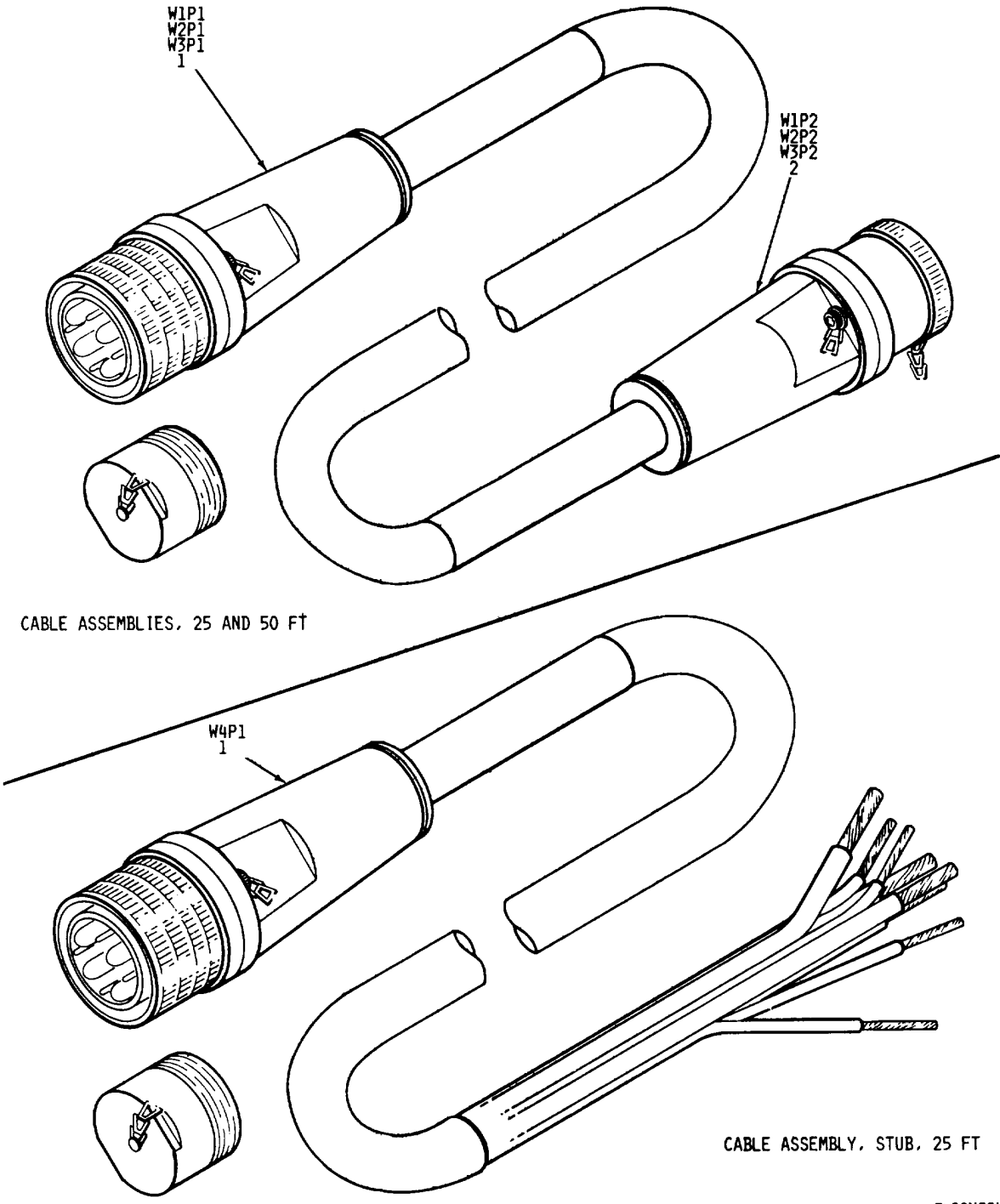

EL6GX09I

Figure 45. Cable Assemblies W1, W2, W3, and W4

SECTION II

TM 11-7010-203-23P

(1) ILLUSTRATION		(2)	(3)	(4)	(5)	(6) DESCRIPTION	(7)	(8)
(a) FIG NO.	(b) ITEM NO.	SMR CODE	NATIONAL STOCK NUMBER	FSCM	PART NUMBER	USABLE ON CODE	U/M	QTY INC IN UNIT
45 2	1	PAFZZ	5935-01-092-1037	96906	MS90557C44412S	GROUP 13 CABLE ASSY W1,W2 GROUP 14 CABLE ASSY W3 GROUP 15 CABLE ASSY W4 ..... CONNECTOR, PLUG, ELEC		EA
45 1	2	PAFZZ	5935-01-092-1038	96906	MS90556C44412P	..... CONNECTOR, PLUG, ELEC		EA
<b>163</b>								

NOTE:  
PREFIX REFERENCE  
DESIGNATIONS WITH 31

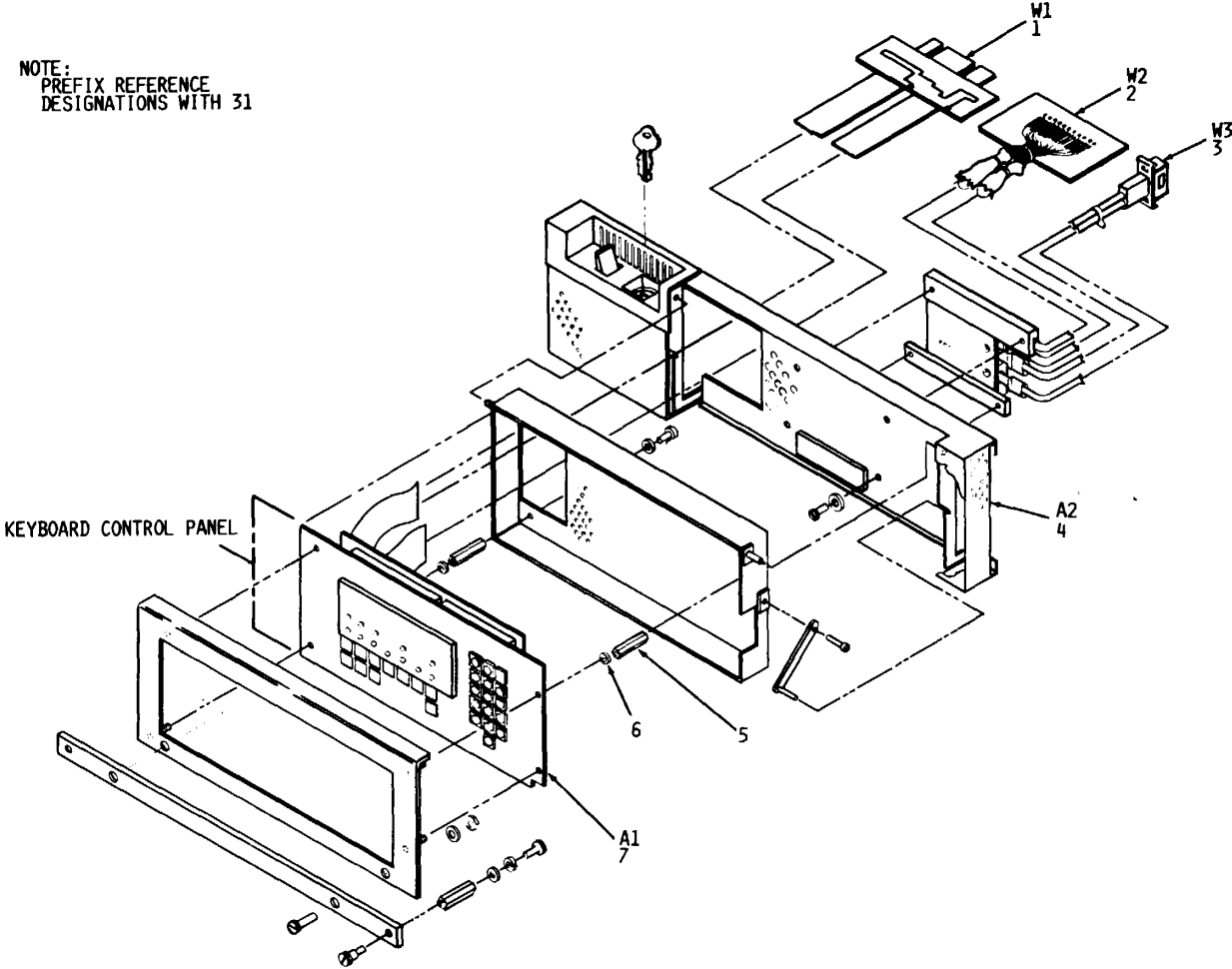

EL6GX092

Figure 46. Control Panel Unit 31.

SECTION II

TM 11-7010-203-23P

(1) ILLUSTRATION		(2)	(3)	(4)	(5)	(6)	(7)	(8)
(a) FIG NO.	(b) ITEM NO.	SMR CODE	NATIONAL STOCK NUMBER	FSCM	PART NUMBER	DESCRIPTION  USABLE ON CODE	U/M	QTY INC IN UNIT
						GROUP 16 CONTIOL PANEL CPU, UNIT ,1		
46	1	PAFZZ	5995-01-112-5957	53178	60143486-001	CALE ASSEBLY, .....	EA	1
46	2	PAFZZ	5995-01-126-4318	53178	60128804-003	CABLE ASSEMBLY.SPEC .....	EA	1
46	3	PAFZZ	5995-01-126-4319	53178	60128803-003	CALE ASSEMBLY,SPEC .....	EA	1
46	4	ADFDD		56996	B4003821	CONTIOL PNL FRAME.....	EA	1
46	5	XDFZZ		06540	8403-SS-1032	SPACER.....	EA	4
46	6	XDFZZ	5310-00-933-8120	96906	MS35338-138	WASHER, LOCK .....	EA	4
46	7	PAFDD	7010-01-101-0388	5699	B4003996	CONTROL PANEL.....	EA	1
						<b>165</b>		

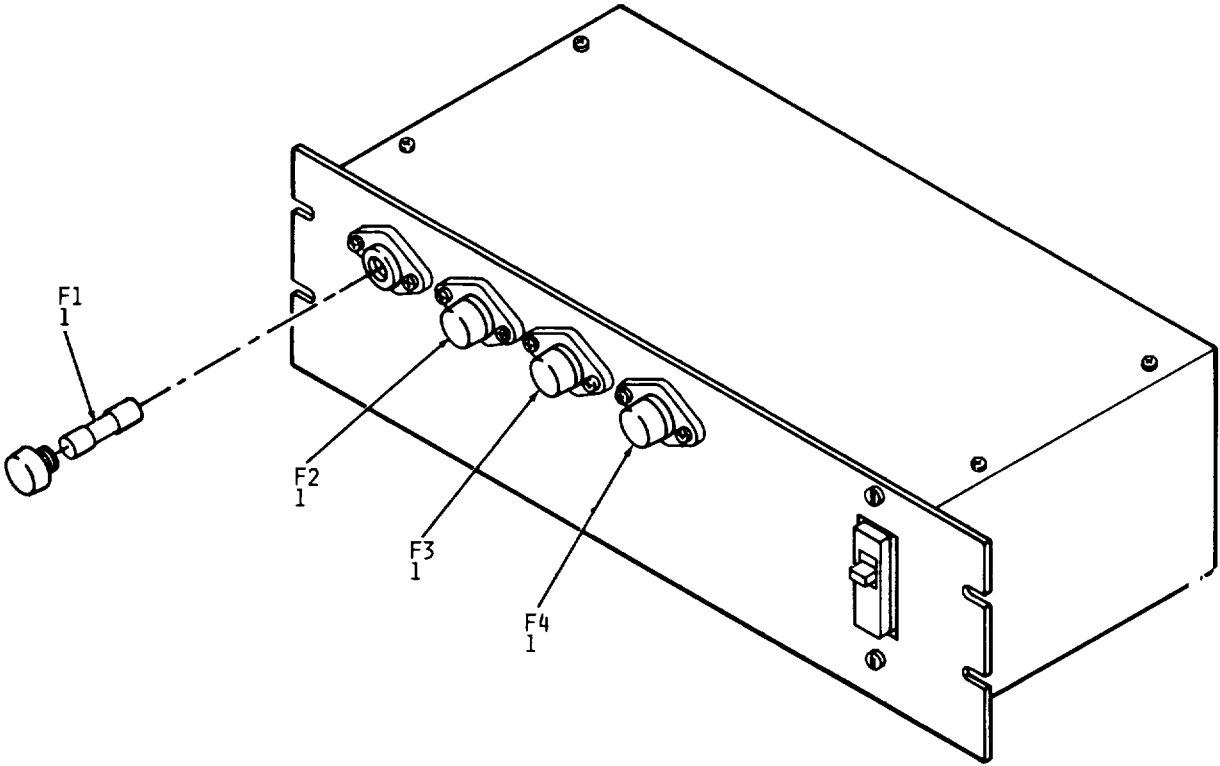

NOTE:  
PREFIX REFERENCE  
DESIGNATIONS WITH  
32

EL6GX093

Figure 47. Power Distribution Unit CPU Unit 32.

SECTION II

TM 11-7010-203-23P

(1) ILLUSTRATION		(2)	(3)	(4)	(5)	(6)	(7)	(8)
(a) FIG NO.	(b) ITEM NO.	SMR CODE	NATIONAL STOCK NUMBER	FSCM	PART NUMBER	DESCRIPTION  USABLE ON CODE	U/M	QTY INC IN UNIT
47	1	PAFZZ	5920-00-437-8450	71400	SC15	GROUP 17 POWER DISTRIBUTION UNIT CPU, UNIT 32  FUSE,CARTRIIGE.....  <b>167</b>	EA	4



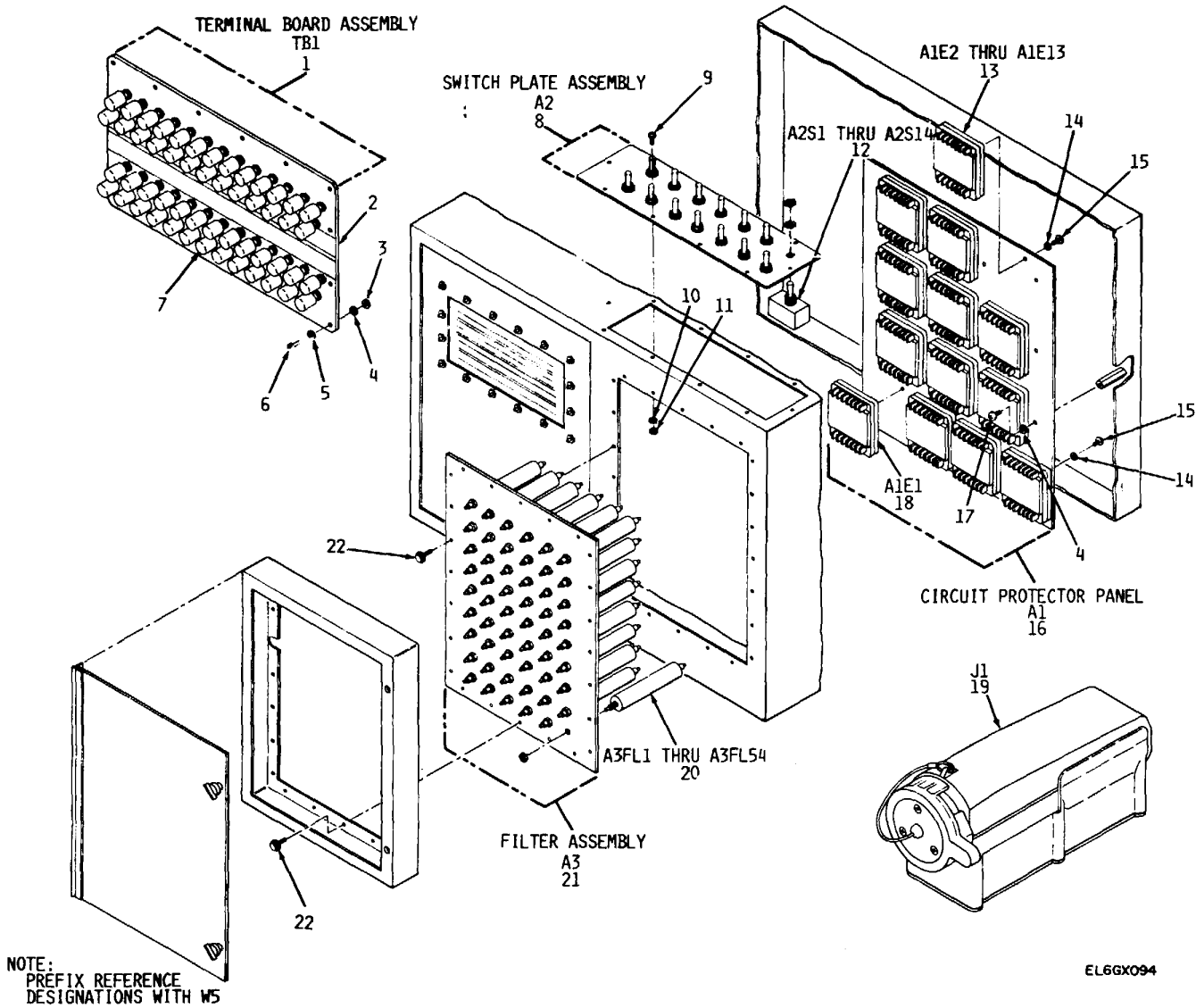
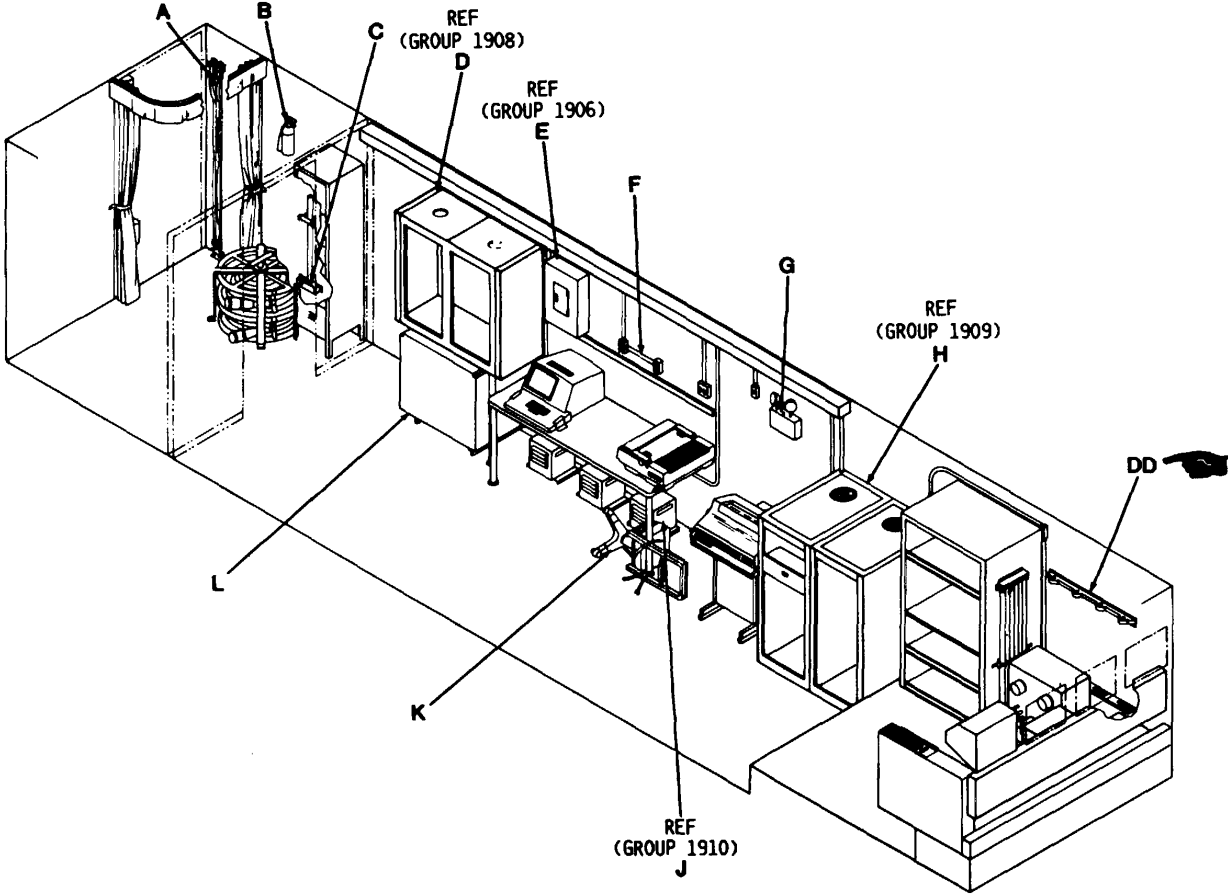

Figure 48. Signal Entrance Panel Assembly, Circuit Protector Panel, Switch Plate, Filter Assembly and Terminal Board

SECTION II

TM 11-7010-203-23P

(1) ILLUSTRATION		(2)	(3)	(4)	(5)	(6)	(7)	(8)
(a) FIG NO.	(b) ITEM NO.	SMR CODE	NATIONAL STOCK NUMBER	FSCM	PART NUMBER	DESCRIPTION  USABLE ON CODE	U/M	QTY INC IN UNIT
48	1	ADFFD		56996	B4003854	TERMINAL BOARD ASSY.....	EA	1
48	2	PAFZZ	5940-01-063-5782	91662	68-0010-0030	TERMINAL BOARD.....	EA	1
48	3			96906	MS356250-302	NUT.....	EA	16
48	4	PAFZZ	5310-00-045-3296	96906	MS35338-43	WASHER,LOCK.....	EA	30
48	5	PAFZZ	5310-00-167-0834	88044	AN960-10L	WASHER,FLAT.....	EA	32
48	6	PAFZZ	5305-00-993-1848	96906	MS35207-265	SCREW MACHINE.....	EA	16
48	7	PAFZZ	5940-00-823-1804	80063	SC-C-136011GP3	POST, BINDING, ELECTR.....	EA	52
48	8	ADFFD		56996	B4003819	PLATE ASSY, SWITCH.....	EA	1
48	9	PAFZZ	5305-00-054-6671	96906	MS51957-46	SCREW MACHINE.....	EA	10
48	10			96906	MS35338	WASHER.....	EA	10
48	11	PAFZZ	5310-00-934-9757	96906	MS35649-282	NUT, PLAIN, HEXAGON.....	EA	10
48	12	PAFZZ	5930-00-655-1581	96906	MS25068-23	SWITCH,TOGGLE.....	EA	14
48	13	PAFZZ	5920-01-108-4796	56996	B4003861-1	PROTECTOR, TELEPHONE.....	EA	12
48	14	PAFZZ	5310-00-929-6395	96906	MS35338-136	WASHER,LOCK.....	EA	8
48	15	PAFZZ	5305-00-054-6652	96906	MS51957-28	SCREW MACHINE.....	EA	14
48	16	ADFFD		56996	B4003816	PANEL ASSY, CKT PROT.....	EA	1
48	17	PAFZZ	5305-00-059-3657	96906	MS51958-61	SCREW MACHINE.....	EA	14
48	18	PAFZZ	5920-01-108-4797	56996	B4003861-2	PROTECTOR, TELEPHONE.....	EA	1
48	19	PAFZZ	5935-00-045-9832	80063	SC-C-204030	CONNECTOR, RECEPTAC.....	EA	1
48	20	PAFZZ	5915-01-134-7687	13058	2F218	FILTER, DIRECT CURRE.....	EA	54
48	21	ADFFD		56996	B4003851	FILTER ASSEMBLY.....	EA	1
48	22	PAFZZ	5305-01-096-3062	96906	MS51850-46	SCREW, TAPPING, THREA.....	EA	24



**DETAILS LEGEND**

EL64X095

Figure 49. Semi-Trailer Van Processing V-521/MYQ-4 Unit 1; Box Utility Power Unit 20; Box Technical Power Unit 3; Bypass Switch Assembly Unit 24; Cabinet Mag- Tape Drive Unit 33 (Sheet 1 of 15).

Change 1 170

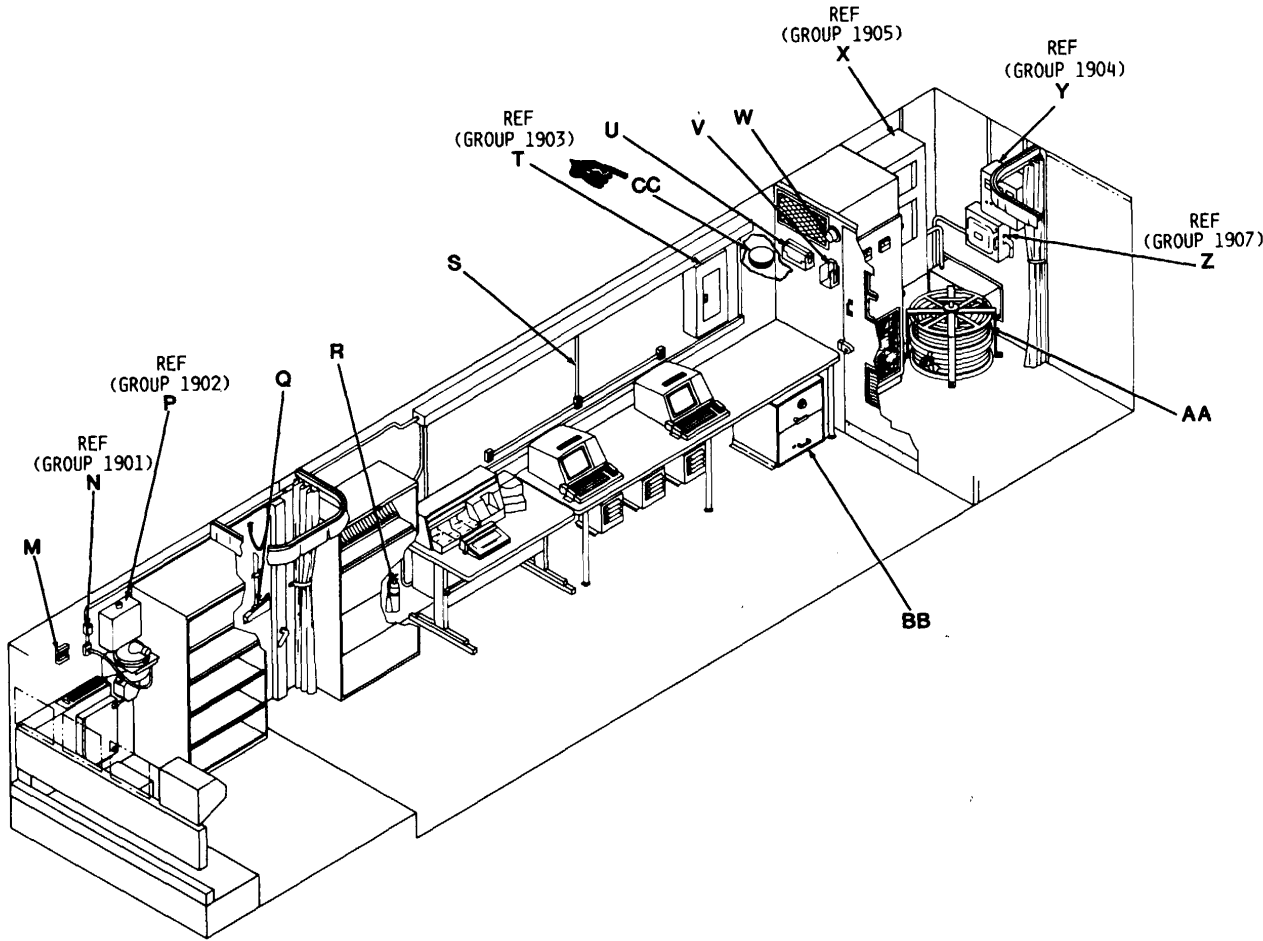

DETAILS LEGEND

EL6GX096

Figure 49. Semi-Trailer Van Processing V-521/MYQ-4 Unit 1; Box Utility Power Unit 20; Box Technical Power Unit 3; Bypass Switch Assembly Unit 24; Cabinet Mag- Tape Drive Unit 33 (Sheet 2 of 15).

Change 1 171

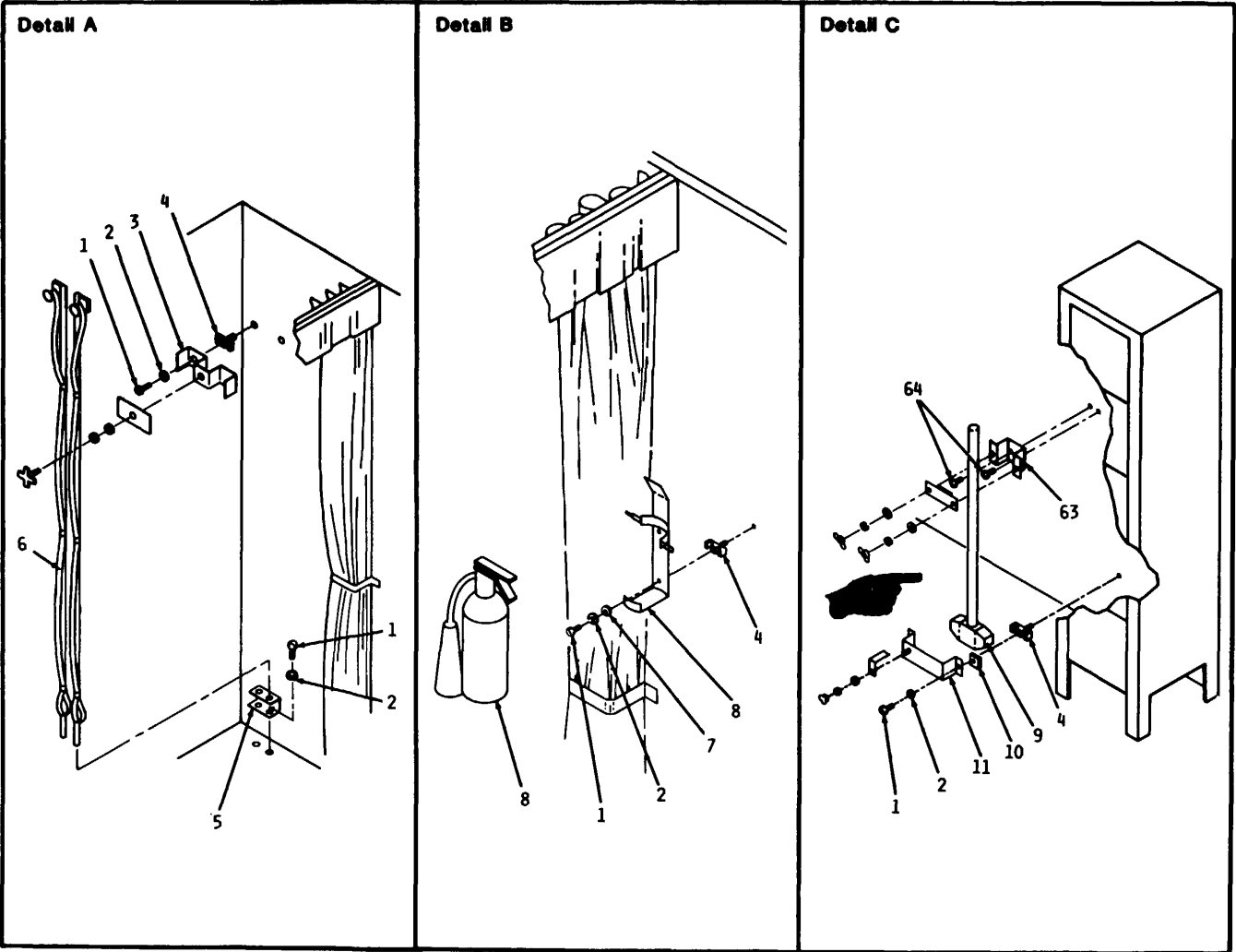
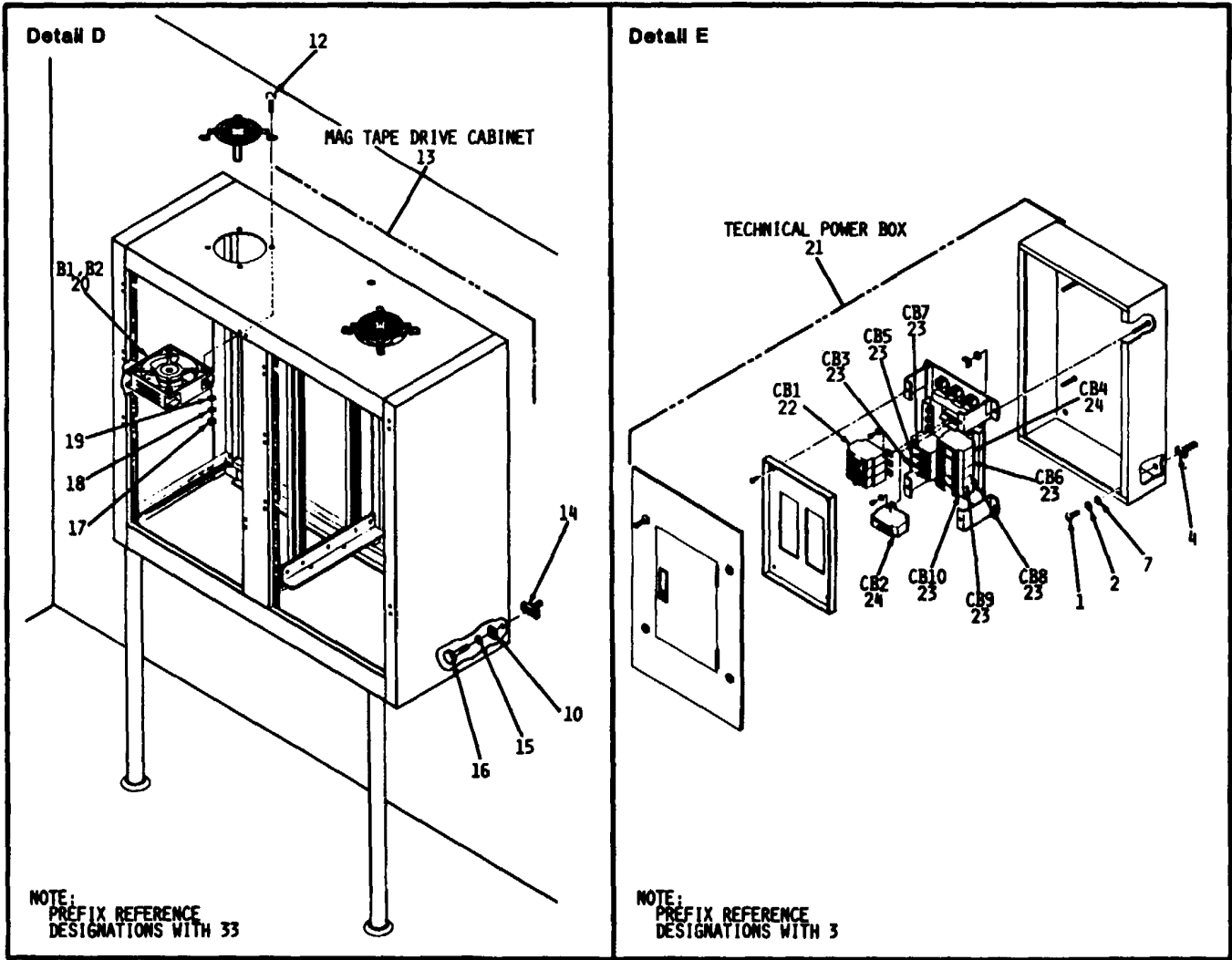
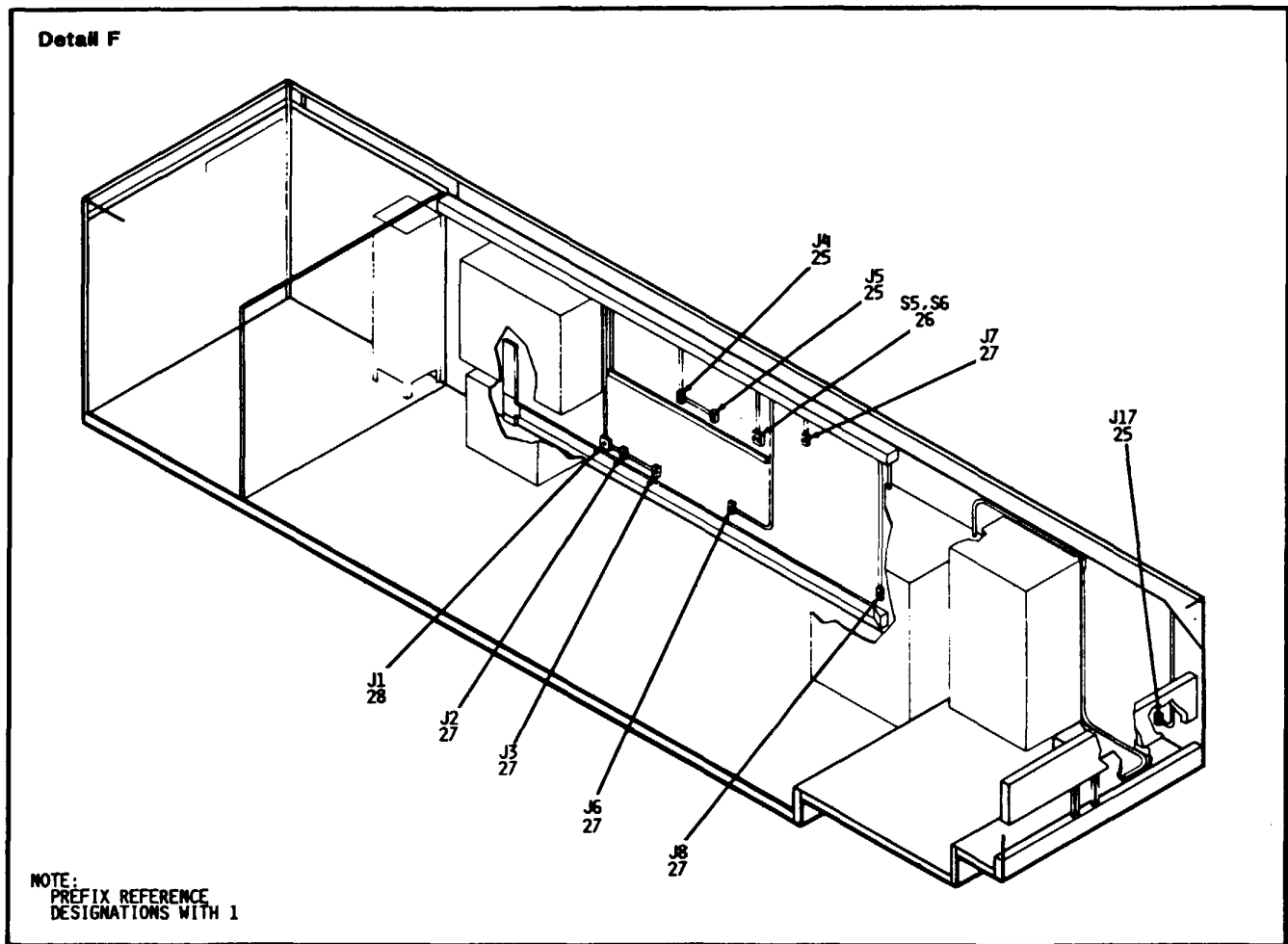

Figure 49. Semi-Trailer Van Processing V-521/MYQ-4 Unit 1; Box Utility Power Unit 20; Box Technical Power Unit 3; Bypass Switch Assembly Unit 24; Cabinet Mag- Tape Drive Unit 33 (Sheet 3 of 15).



EL80X098

Figure 49. Semi-Trailer Van Processing V-521/MYQ-4 Unit 1; Box Utility Power Unit 20; Box Technical Power Unit 3; Bypass Switch Assembly Unit 24; and Cabinet Mag-Tape Drive Unit 33 (Sheet 4 of 15).



EL601099

Figure 49. Semi-Trailer Van Processing V-521/MYQ-4 Unit 1; Box Utility Power Unit 20; Box Technical Power Unit 3; Bypass Switch Assembly Unit 24; and Cabinet Mag-Tape Drive Unit 33 (Sheet 5 of 15).

Change 1 174

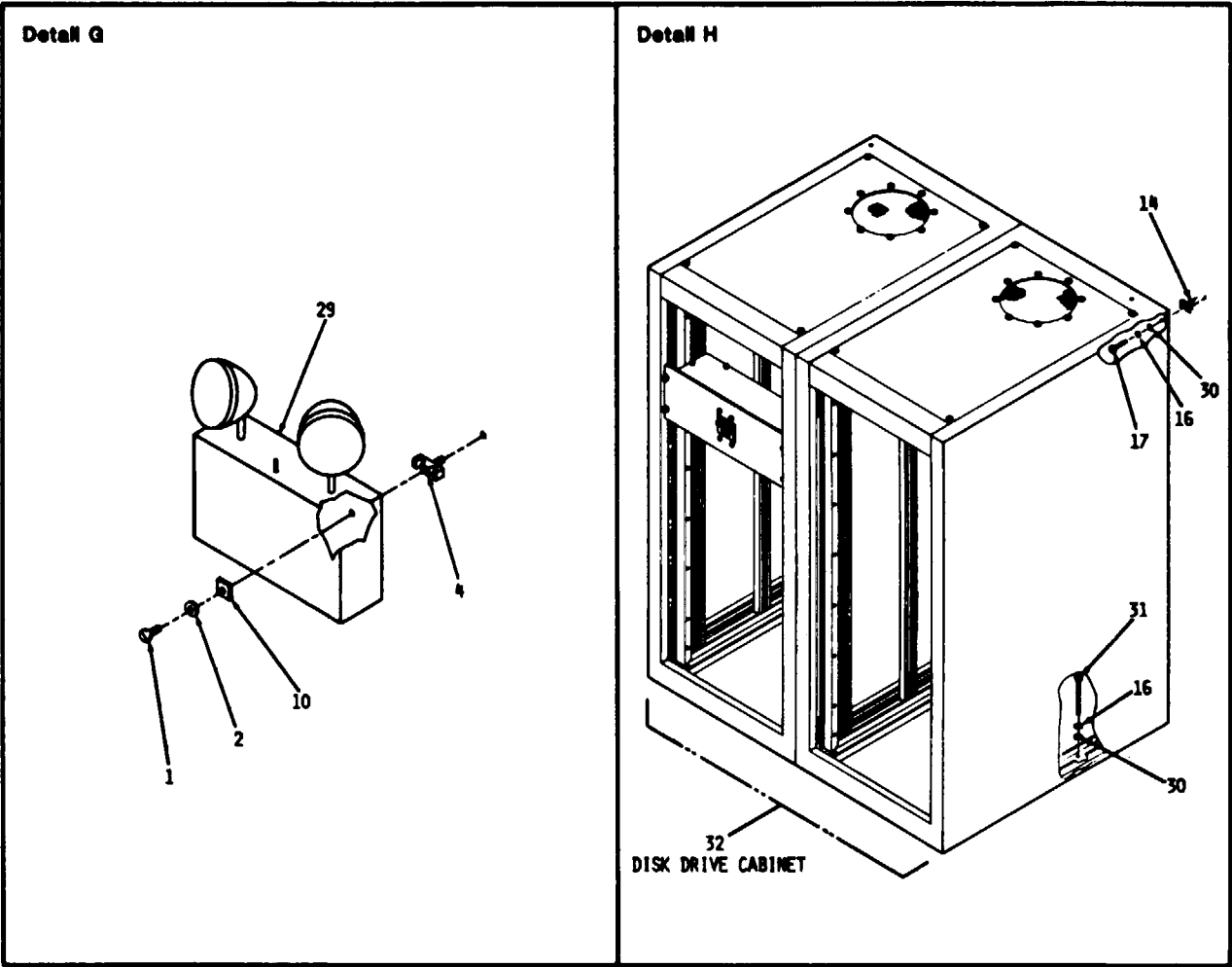

ELB8000

Figure 49. Semi-Trailer Van Processing V-521/MYQ-4 Unit 1; Box Utility Power Unit 20; Box Technical Power Unit 3; Bypass Switch Assembly Unit 24; and Cabinet Mag-Tape Drive Unit 33 (Sheet 6 of 15).



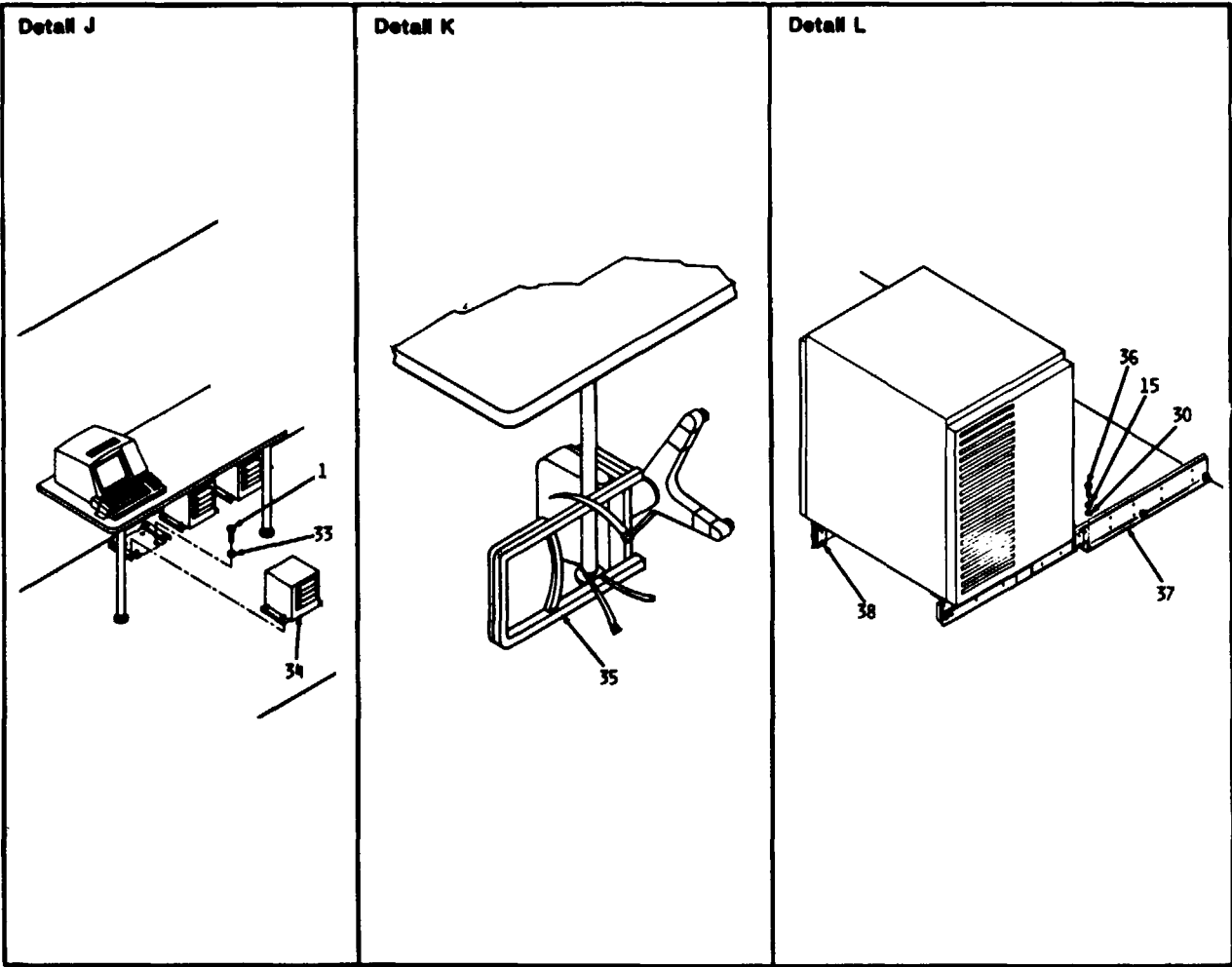

EL66X101

Figure 49. Semi-Trailer Van Processing V-521/MYQ-4 Unit 1; Box Utility Power Unit 20; Box Technical Power Unit 3; Bypass Switch Assembly Unit 24; and Cabinet Mag-Tape Drive Unit 33 (Sheet 7 of 15).

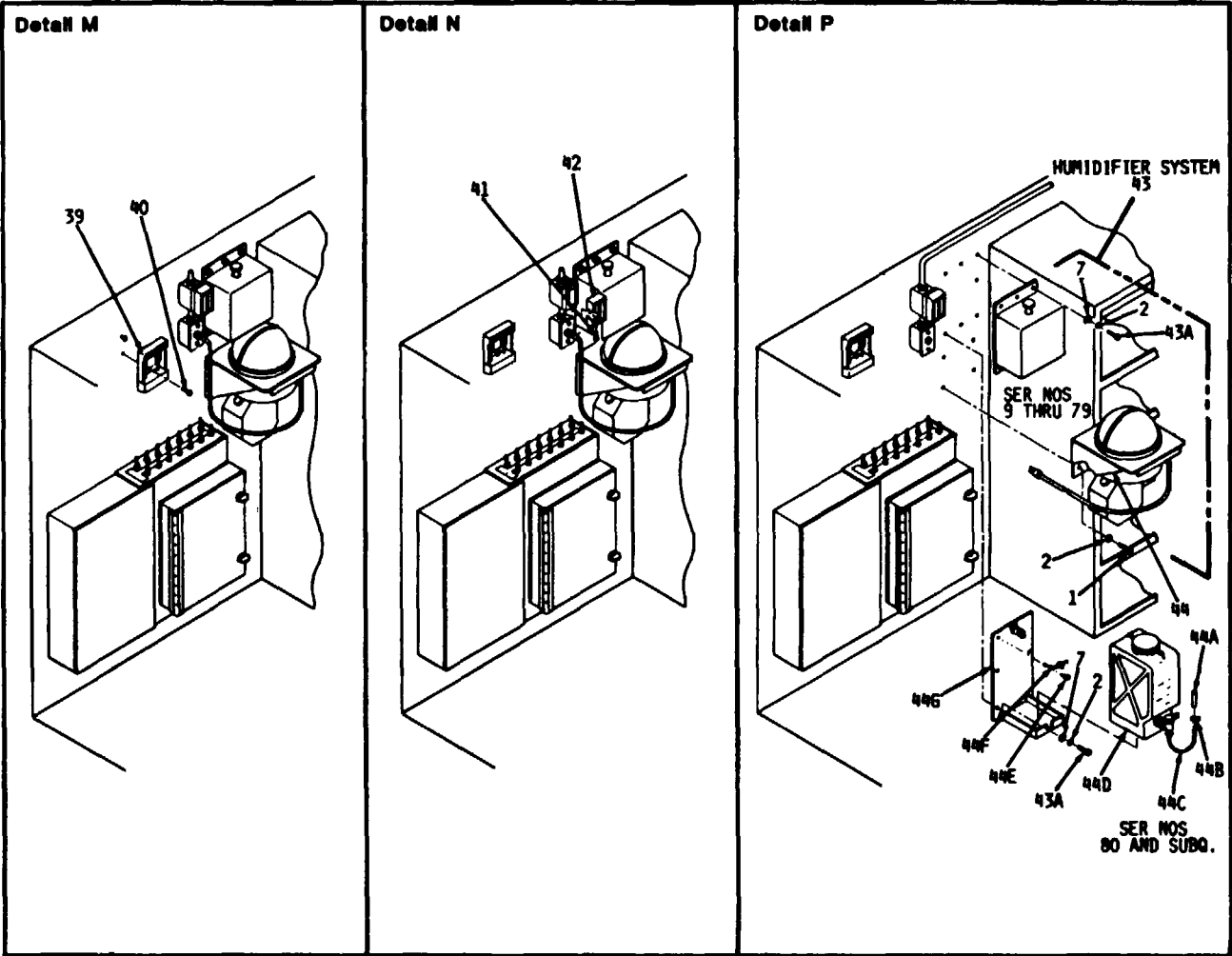

EL66X102

Figure 49. Semi-Trailer Van Processing V-521/MYQ-4 Unit 1; Box Utility Power Unit 20; Box Technical Power Unit 3; Bypass Switch Assembly Unit 24; and Cabinet Mag-Tape Drive Unit 33 (Sheet 8 of 15).

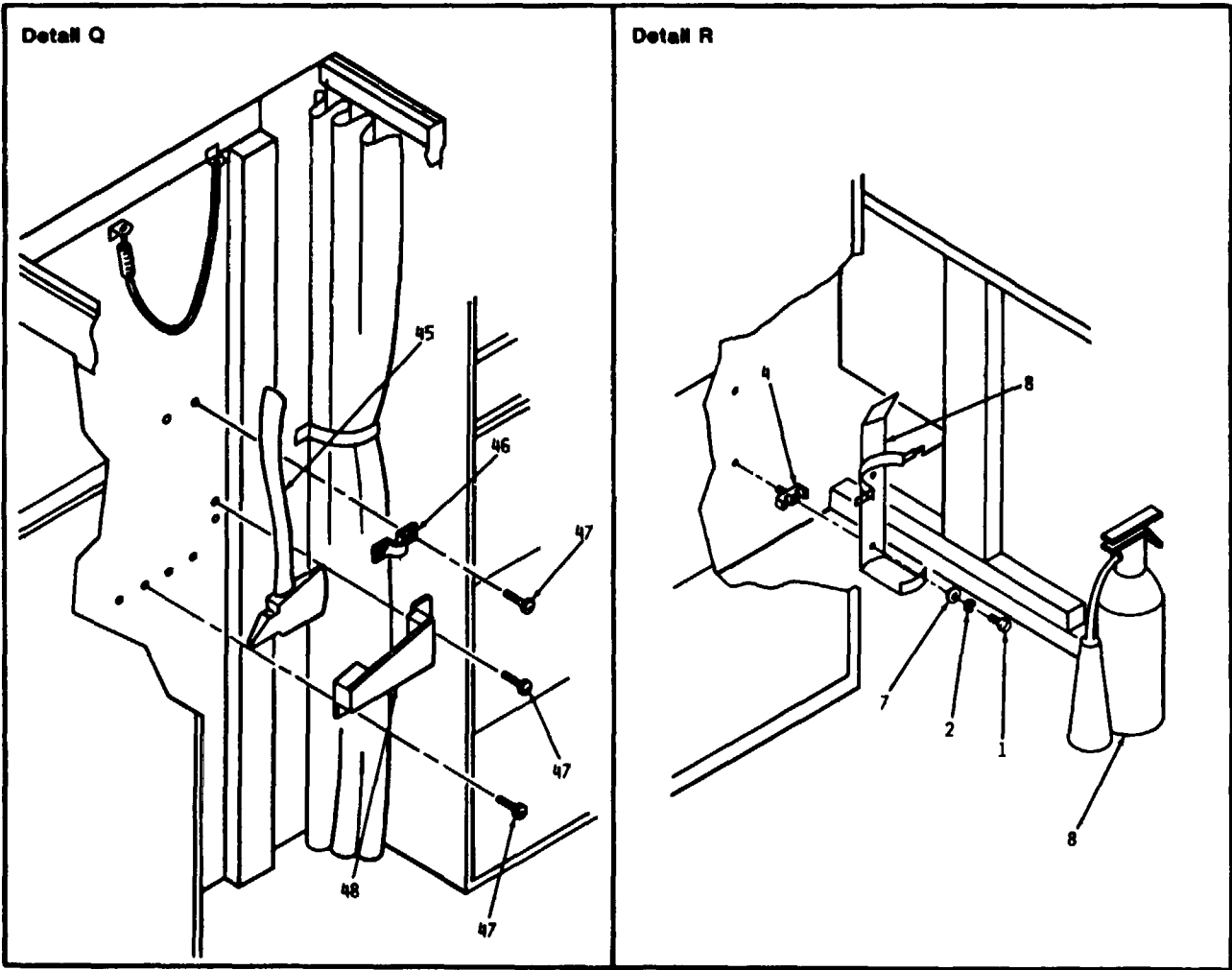

EL66X103

Figure 49. Semi-Trailer Van Processing V-521/MYQ-4 Unit 1; Box Utility Power Unit 20; Box Technical Power Unit 3; Bypass Switch Assembly Unit 24; and Cabinet Mag-Tape Drive Unit 33 (Sheet 9 of 15).

Change 1 178

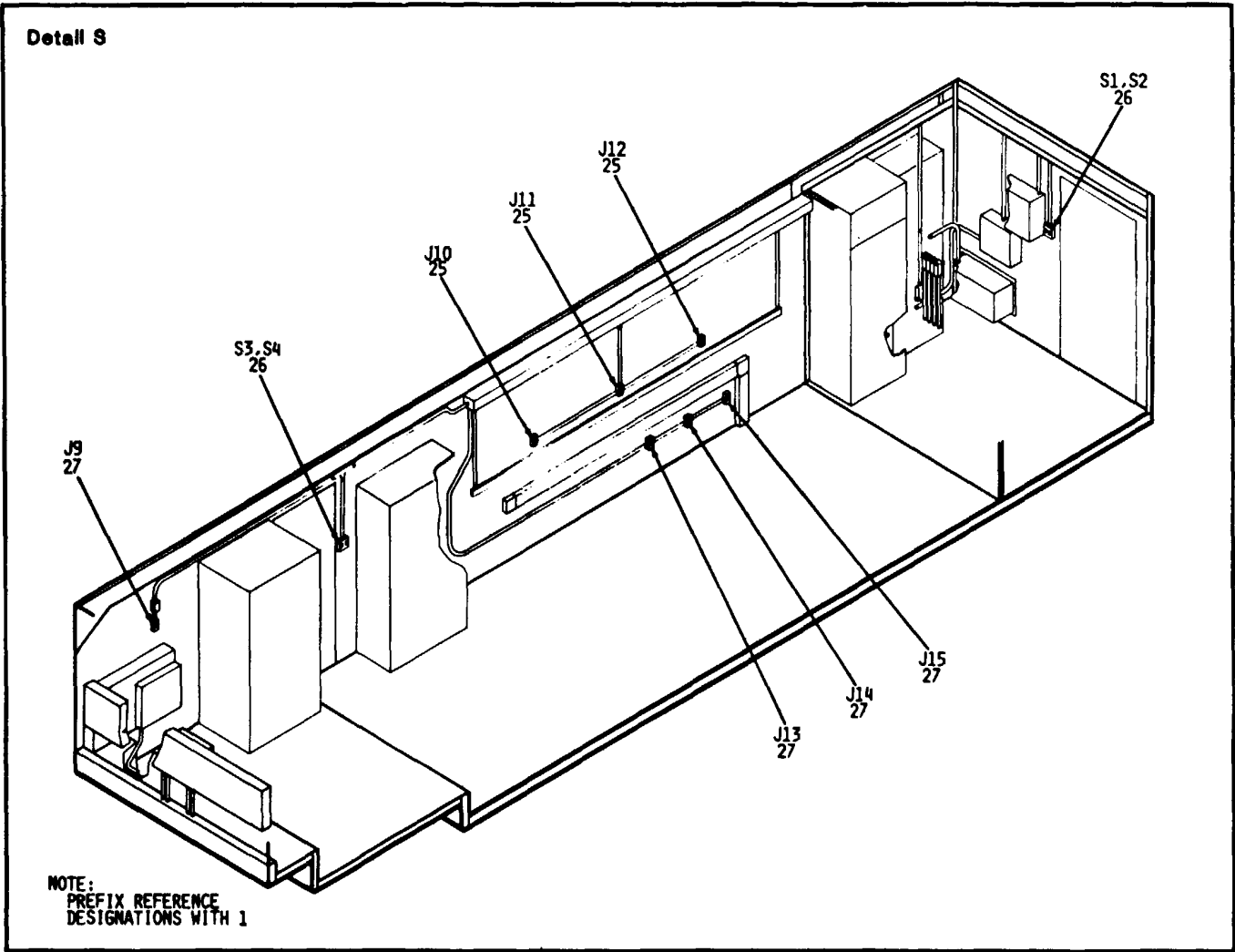

EL66X104

Figure 49. Semi-Trailer Van Processing V-521/MYQ-4 Unit 1; Box Utility Power Unit 20; Box Technical Power Unit 3; Bypass Switch Assembly Unit 24; and Cabinet Mag-Tape Drive Unit 33 (Sheet 10 of 15).

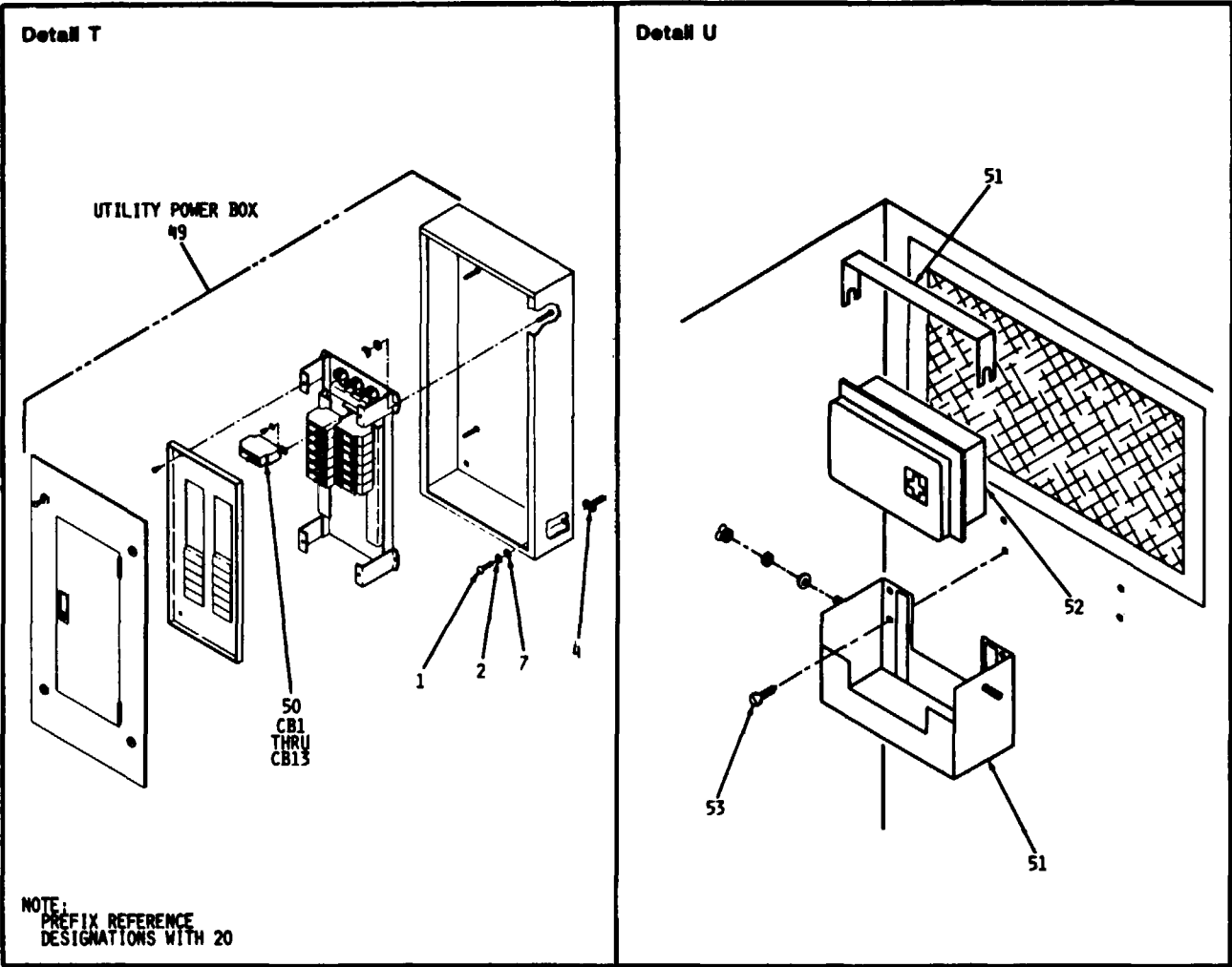
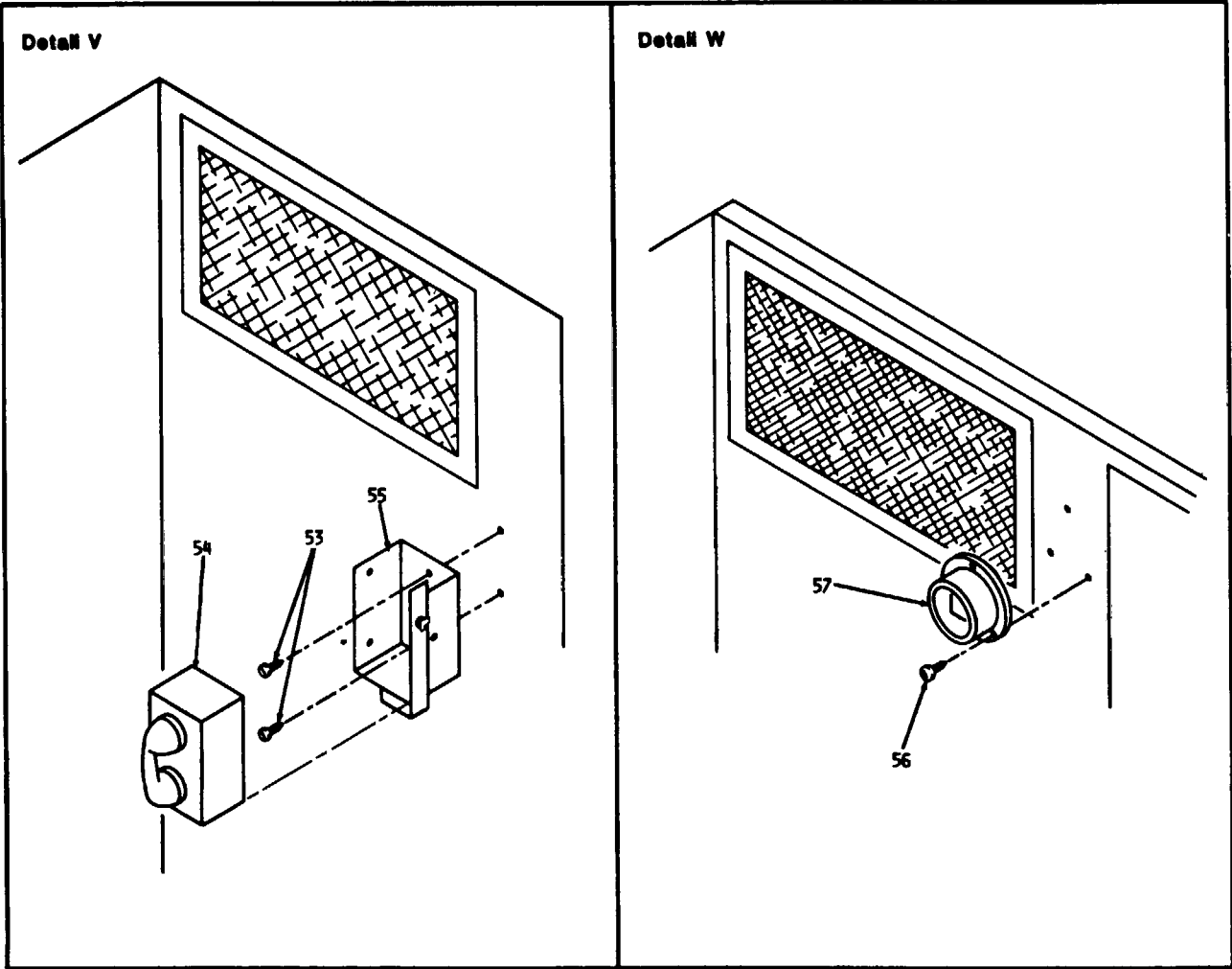
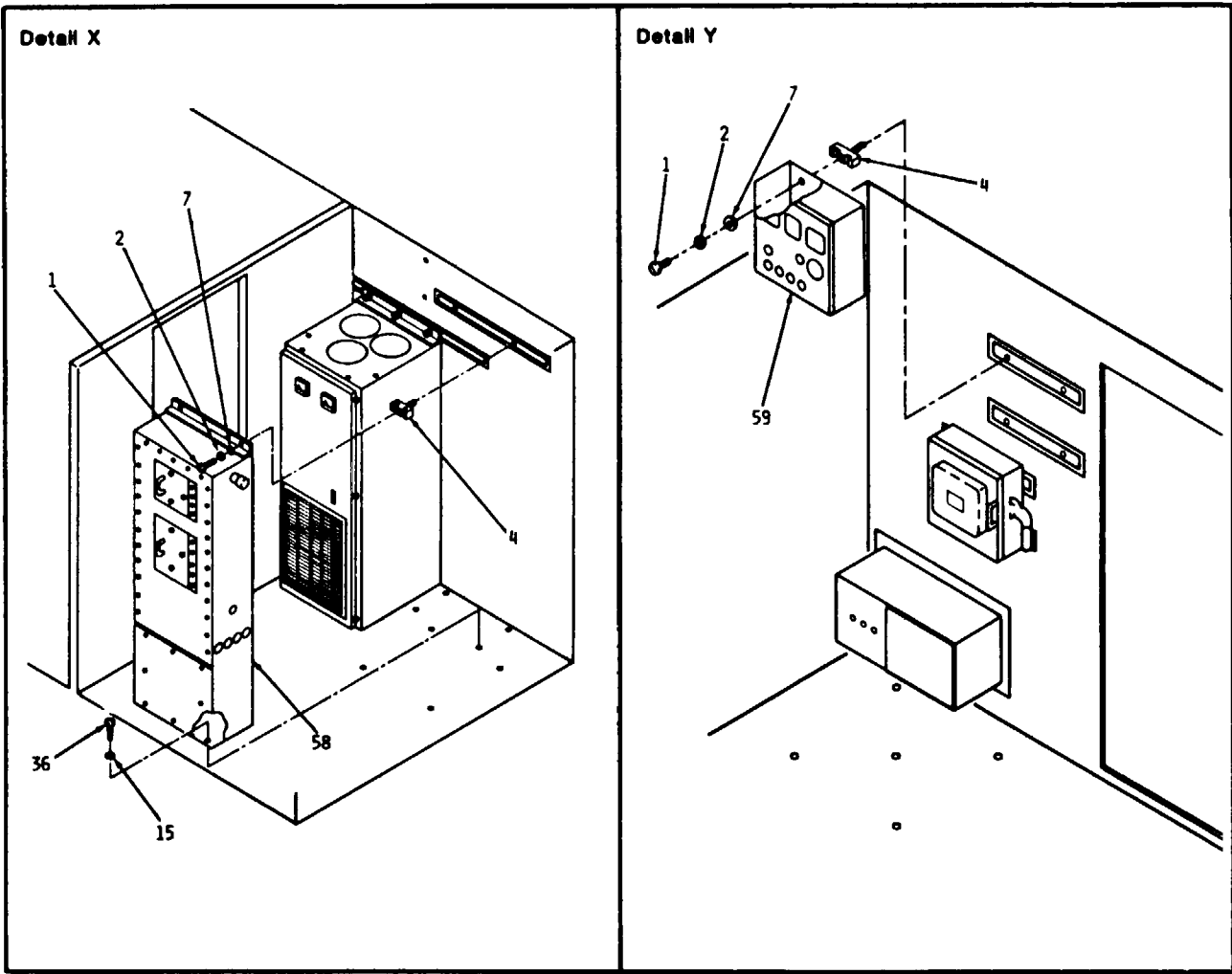

Figure 49. Semi-Trailer Van Processing V-521/MYQ-4 Unit 1; Box Utility Power Unit 20; Box Technical Power Unit 3; Bypass Switch Assembly Unit 24; and Cabinet Mag-Tape Drive Unit 33 (Sheet 11 of 15).



EL68X106

Figure 49, Semi-Trailer Van Processing V-521/MYQ-4 Unit 1; Box Utility Power Unit 20; Box Technical Power Unit 3; Bypass Switch Assembly Unit 24; and Cabinet Mag-Tape Drive Unit 33 (Sheet 12 of 15).



ELE6X107

Figure 49. Semi-Trailer Van Processing V-521/MYQ-4 Unit 1; Box Utility Power Unit 20; Box Technical Power Unit 3; Bypass Switch Assembly Unit 24; and Cabinet Mag-Tape Drive Unit 33 (Sheet 13 of 15).

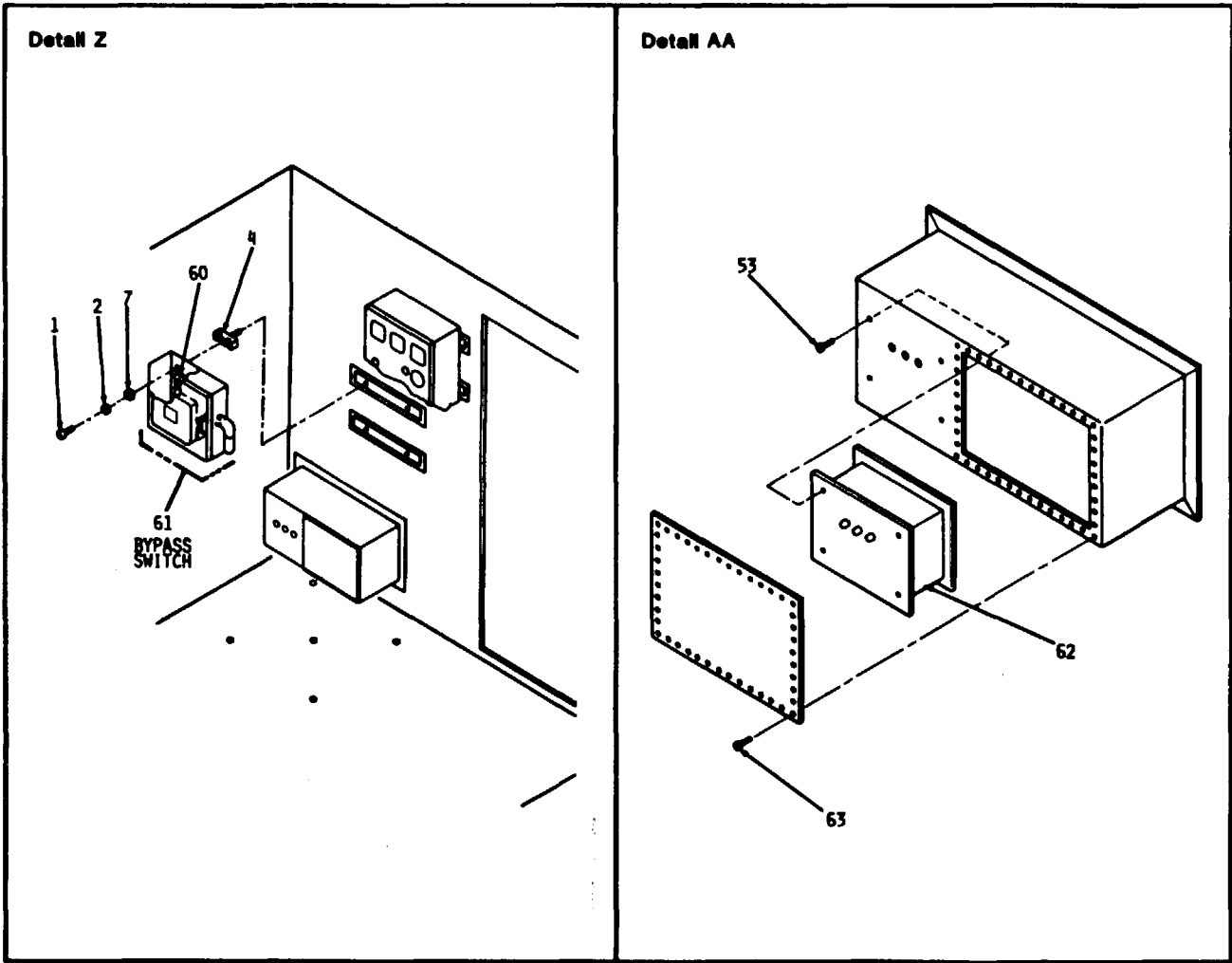

ELECTRICAL

Figure 49. Semi-Trailer Van Processing V-521/MYQ-4 Unit 1; Box Utility Power Unit 20; Box Technical Power Unit 3; Bypass Switch Assembly Unit 24; and Cabinet Mag-Tape Drive Unit 33 (Sheet 14 of 15)



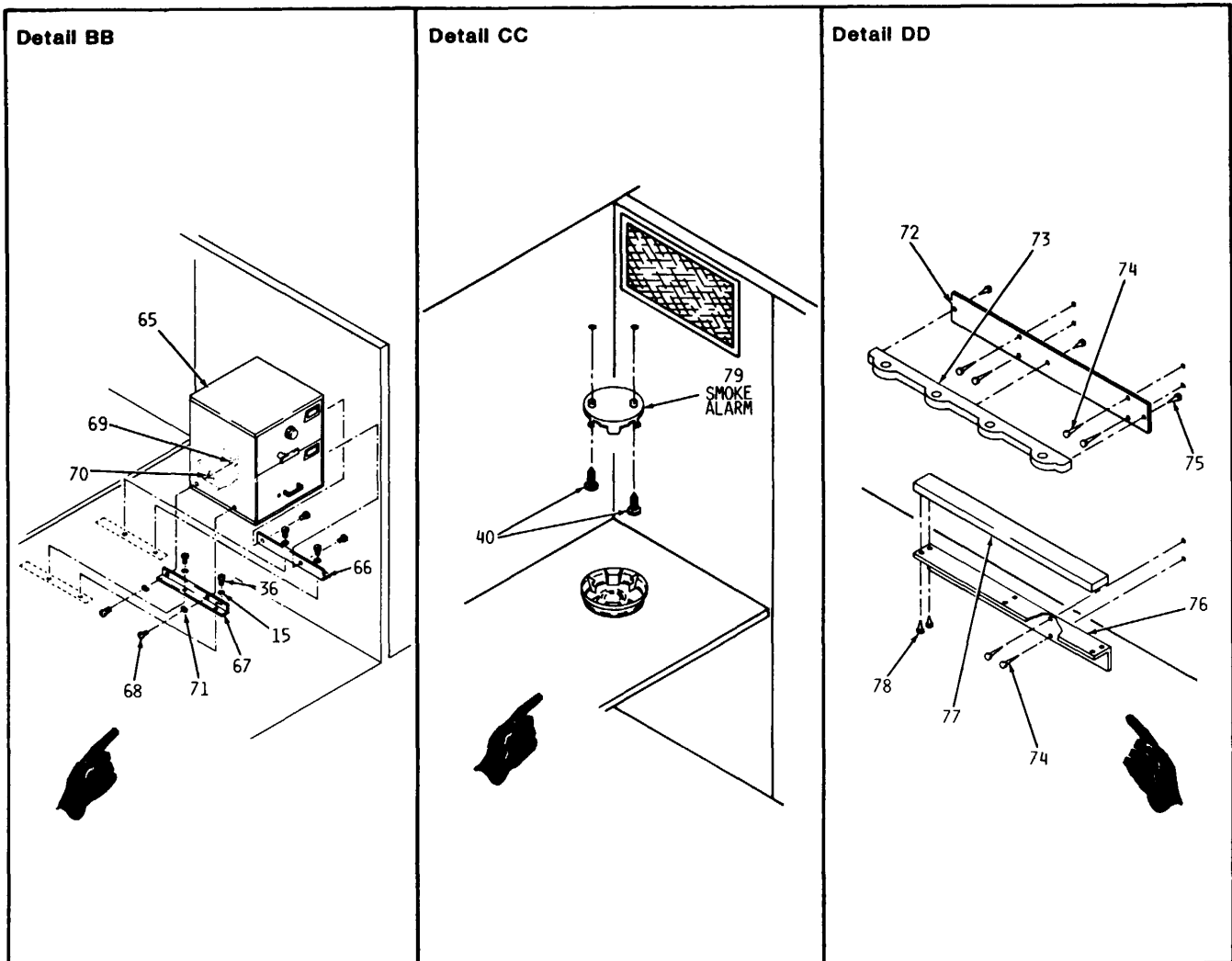

EL6GX124

Figure 49. Semi-Trailer Van Processing V-521/MYQ-4 Unit 1; Box Utility Power Unit 20; Box Technical Power Unit 3; Bypass Switch Assembly Unit 24; and Cabinet Mag-Tape Drive Unit 33 (Sheet 15 of 15)

Change 1 184

SECTION II

TM 11-7010-203-23P

(1) ILLUSTRATION		(2)	(3)	(4)	(5)	(6)	(7)	(8)
(a) FIG NO.	(b) ITEM NO.	SMR CODE	NATIONAL STOCK NUMBER	FSCM	PART NUMBER	DESCRIPTION  USABLE ON CODE	U/M	QTY INC IN UNIT
						GROUP 19 SEHI-TRAILER VAN PROCESSING V-521/YQ-4. UNIT I GROUP 1903 BOX UTILITY POWER, UNIT 20 GROUP 1906 BOX TECHNICAL POUER, UIIT 3 GROUP 1907 BYPASS SWITCH ASSEHBLY, UNIT 24 GROUP 1908 CABINET NAG-TAPE DRIVE, UNIT 33		
49	1	PAFZZ	5305-00-146-2663	96906	MS51851-88	SCREW,TAPPING.THREA .....	EA	10
49	2	PAFZZ	5310-00-582-5965	96906	MS35338-44	WASHER,LOCK .....	EA	4
49	3	PAFZZ	5855-01-072-9865	80063-	SC-C-539421	BRACKET ASSEBL.....	EA	2
49	4	XDFZZ		56996	B4003849-2	NUT,CLAMPING,SPRING .....	EA	4
49	5	XDFZZ		80063	SC-B-506588	BRACKET .....	EA	2
49	6	PAFZZ	5975-00-224-5260	20117	2676	ROD,GROUND.....	EA	2
49	7	PAFZZ	5310-00-809-4058	96906	MS27183-10	WASHER.FLAT .....	EA	4
49	8	PAFZL	4210-00-555-8837	19207	10916537	EXTINGUISHER, FIRE, M.....	EA	2
49	9	PAFZZ	5120-00-251-4489	80064	1033246	HAMMER,HAND.....	EA	1
49	10	XDFZZ		56996	46003967	SPACER .....	EA	4
49	11	PAFZZ		80063	SC-C-5391	HOLDER ASSEMBLY.....	EA	1
49	12	XDFZZ		01526	N688P13008890	SCREW .....	EA	4
49	13	XDFFD		56996	B4004005	CAB,MAG TAPE DRIVE .....	EA	1
49	14	XDFZZ		56996	A003B49-3	NUT,SPRING.....	EA	11
49	15	PAFZZ	5310-00-004-5033	96906	MS35338-46	WASHER.LOCK .....	EA	3
49	16	PAFZZ	5306-00-225-8516	96906	KS9072152	BOLT. MACHINE .....	EA	11
49	17	XDFZZ	5310-01-137-9717	96906	NS9362-09	NUT .....	EA	4
49	18	PAFZZ	5310-00-209-0788	96906	S35335-30	WASHER,LOCK .....	EA	4
49	19	PAFZZ	5310-00-983-8483	96906	MS27183-5	WASHER,FLAT .....	EA	4
49	20	PAFZZ	4140-00-113-0989	82877	MU2A1	FAN.VENTILATING .....	EA	2
49	21	ADFFD		56996	B4003883	BOX,TECH PODER .....	EA	1
49	22	PAFZZ	5925-00-232-3105	60969	TH0632030	CIRCUIT BREAKER .....	EA	1
49	23	PAFZZ	5925-01-026-5838	28432	THQ1115	CIRCUIT BREAKER .....	EA	6
49	24	PAFZZ	5925-00-519-3657	28432	THQB1130	CIRCUIT BREAKER. ....	EA	2
49	25	PAFZZ	3431-00-465-8851	56996	B4004427	OUTLET,WELDING OR .....	EA	6
49	25	PAFZZ		41326	GE4104-2	RECEPACLE,DUPLEX .....	EA	6
49	26	PAFZZ		41326	5951-9	SWITCH.BOX .....	EA	6
49	27	PAFZZ	5935-01-012-3081	81348	WC596/11-2	CONNECTOR,RECEPTACL .....	EA	9
49	28	PAFZZ	5935-00-313-7225	56996	B4003832	CONNECTOR,RECEPTACL.....	EA	1
49	29	PAFZZ		81348	CC-28H-SRS-CP-M	LIGHT EMERGENCY .....	EA	1
49	30	PAFZZ	5310-00-080-6004	96906	MS2183-L4	WASHER,FLAT .....	EA	4
49	31	PAFZZ	5305-00-269-3217	96906	590125-67	SCREW,CAP.HEXAGCO H .....	EA	
49	32	XDFFD		56996	B4004006	CABINET, DISC DRIVE.....	EA	1
49	33	PAFZZ	5310-00-933-8120	96906	MS35330-138	WASHER,LOCK .....	EA	4

Change 1 185

## SECTION II

TM 11-7010-203-23P

(1) ILLUSTRATION		(2)	(3)	(4)	(5)	(6)	(7)	(8)
(a) FIG NO.	(b) ITEM NO.	SMR CODE	NATIONAL STOCK NUMBER	FSCM	PART NUMBER	DESCRIPTION  USABLE ON CODE	U/M	QTY INC IN UNIT
49	34	PAFLZ	4520-00-T17-6198	80063	SC-539901	HEATER,SPACE-ELECTR .....	EA	6
49	35	PAFFF	7110-00-754-0760	81348	AAC00293	CHAIR,ROTARY .....	EA	3
49	36	PAFZZ	5305-00-269-3Z15	96906	YS90725-b5	SCREW,CAP,HEXAGON H .....	EA	3
49	37	PAFZZ		56996	84003833	SLIDE,DRAWER,,EXTENS .....	EA	1
49	38	PAFZZ		56996	84003890	SLIDE,DRAWER,EXTENS .....	EA	1
49	39	PAFZZ		58594	6575	HYDROMETER .....	EA	1
49	40	XDFZZ		96906	YS51861-29	SCREW,TAPPING,THREA .....	EA	2
49	41	XDFZZ		56996	B4004640	SCREW .....	EA	1
49	42	PAFZZ	6685-00-087-5499	92578	W42AA1	CONTROL, HUMIDITY .....	EA	1
49	43	XOFFD		56996	84004263	HUMIDIFIER SYSTEM OR .....	EA	1
49	43	XDFZZ		56996	84004263-002	HUMIDIFIER SYSTEM SERIAL NO 80 AND SUBQ .	EA	1
49	43A	PAFZZ	5305-00-071-2241	96906	NS90725-10	SCREW,CAP,HEXAGON H .....	EA	4
49	44	PAFZZ	4520-01-104-088	56996	84004446	HUMIDIFIER,ARM AIR .....	EA	1
49	44A	XDFZZ		56996	54004664-1	TUBING 2 IN. LG. SERIAL NO 80 AND SUBQ .....	EA	1
49	44B	IDFZZ		56996	B4004505	CLAMP.HOSE SERIAL NO 80 AND SUB .....	EA	1
49	44C	XDFZZ		56996	84004688	TUBING 36 IN. LG. SERIAL NO 80 AND SUQ .....	EA	1
49	44D	PAFZZ		05178	2302-0020	TANH.WATER PLASTIC SERIAL NO 80 AND SUQ .	EA	1
49	44E	XDFZZ		96906	M551861-29	SCREW,TAPPING,THREASERIAL NDO 80 AND SUBQ	EA	1
49	44F	XDFZZ		56996	B4004684	PIN.LOCKING SERIAL NO 80 AND SUQ .....	EA	1
49	44G	XDFZZ		56996	84004680	MOUNTING SERIAL NO 803 AND SU - .....	EA	1
49	45	PAFZZ	5110-00-293-2336	19207	6150925	AX,SINGLE SIT .....	EA	1
49	46	XDFZZ		80063	SC-D-539439	BRACKET,AXE HANDLE .....	EA	1
49	47	PAFZZ	5305-00-052-6917	96906	MS24629-50	SCREW,TAPPING,THEA .....	EA	8
49	48	XDFZZ		80063	SM-D-352463	BRACKET,FIRE AXE .....	EA	1
49	49	ADFFD		56996	54003884	BOX,UTILITY POWER .....	EA	1
49	50	PAFZZ	5925-00-101-6837	28432	THQB1120	CIRCUIT BREAKER .....	EA	13
49	51	XDFZZ		80063	SC-C-53963	BACKET,FIRST AID .....	EA	1
49	52	PAFZZ		80063	SC-539483	FIRSTAIDKIT .....	EA	1
49	53	XDFZZ		96906	SS35495-124	SCREW .....	EA	2
49	54	PDODD	5805-00-S43-0012	80058	TA-312/PT	TELEPHONE SET .....	EA	1
49	55	PAFZZ	5805-00-191-1543	80063	SC-0-539506	HOLDER,TELEPHONE .....	EA	
49	56	PAFZZ	5305-00-533J5446	96906	M535493-53	SCREW.WOOD .....	EA	3
49	57	PAFZZ	6645-00-410-2395	57566	8910	CLOCK,PANEL .....	EA	1
49	58	ADFFD		56996	B4003867	PWR FILTER DIST BOX .....	EA	1
49	59	AOFFD		56996	84003859	CTR AND MON ASSY .....	EA	1
49	60	PAFZZ	5930-01-107-8398	56996	B4003887	SWITCH.THERMOSTATIC .....	EA	1
49	61	AOFFD		56996	B4003891	BYPASS SW ASSY .....	EA	1
49	62	PAFZZ	5920-01-108-4795	56996	B4003871	ABSORBER,OVERVOLTAG .....	EA	1
49	63	XDFZZ		80063	SC-8-539-435	BRACKET ASSY,HANDLE .....	EA	1
49	64	XDFZZ		96906	YS51861-69	SCREW,TAPPING,THIEA .....	EA	2

Change 1 186

SECTION II

TM 11-7010-203-23P

(1) ILLUSTRATION		(2)	(3)	(4)	(5)	(6)	(7)	(8)
(a) FIG NO.	(b) ITEM NO.	SMR CODE	NATIONAL STOCK NUMBER	FSCM	PART NUMBER	DESCRIPTION  USABLE ON CODE	U/M	QTY INC IN UNIT
49	65	XDFZZ		56996	B4004548	FILING CABINET, SAFE .....	EA	1
49	66	XDFZZ		56996	B4004389	BRACKET, LH .....	EA	1
49	67	XDFZZ		56996	B4004390	BRACKET, RH .....	EA	1
49	68	PAFZZ	5305-00-915-808T	96906	MS18154-113	BOLT, HEX HD .....	EA	
49	69	PAFZL		96906	MS51967-14	NUT, HEX .....	EA	4
49	70	PAFLZZ	5310-00-58-5272	96906	MS35338-48	WASHER, LOCK .....	EA	
49	71	PAFZZ	5310000-809-5997	96906	MS27183-17	WASHER, FLAT .....	EA	4
49	72	XDFZZ		56996	B4004410	MOUNTING, RIFLE RACK .....	EA	1
49	73	XDFZZ		80063	LBAD-C-25132	RACK, RIFLE .....	EA	2
49	74	XOFZZ		56996	B4004411	SCREW, SHEET METAL .....	EA	4
49	75	PAFZZ		96906	MS35492-78	SCREW WOOD .....	EA	3
49	76	XOFZZ		56994	B4004411	MOUNTING, RIFLE RACK .....	EA	1
49	77	XDFZZ		80063	LBAD-D-25134	RACK, RIFLE, M-16 .....	EA	1
49	78	PAFZZ		96906	MS16215-1	SCREW, WOOD .....	EA	6
49	79	PFZZ		81349	SA120	SMOKE ALARM .....	EA	1
<b>Change 1 186.1/(186.2 blank)</b>								

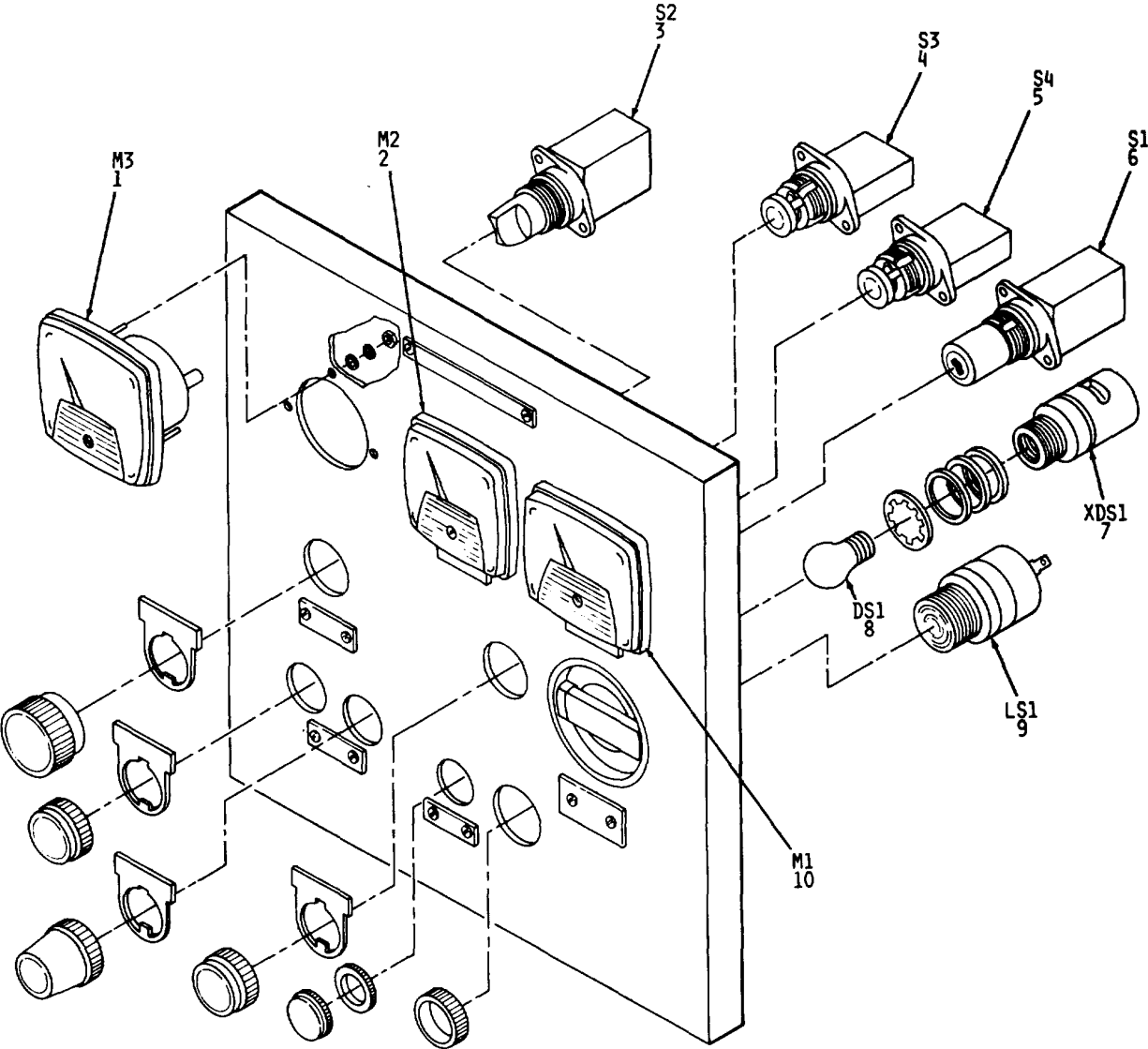

NOTE:  
PREFIX REFERENCE  
DESIGNATIONS WITH 23

EL66X109

Figure 50. Control and Monitor Assembly Unit 23 (Sheet 1 of 2)

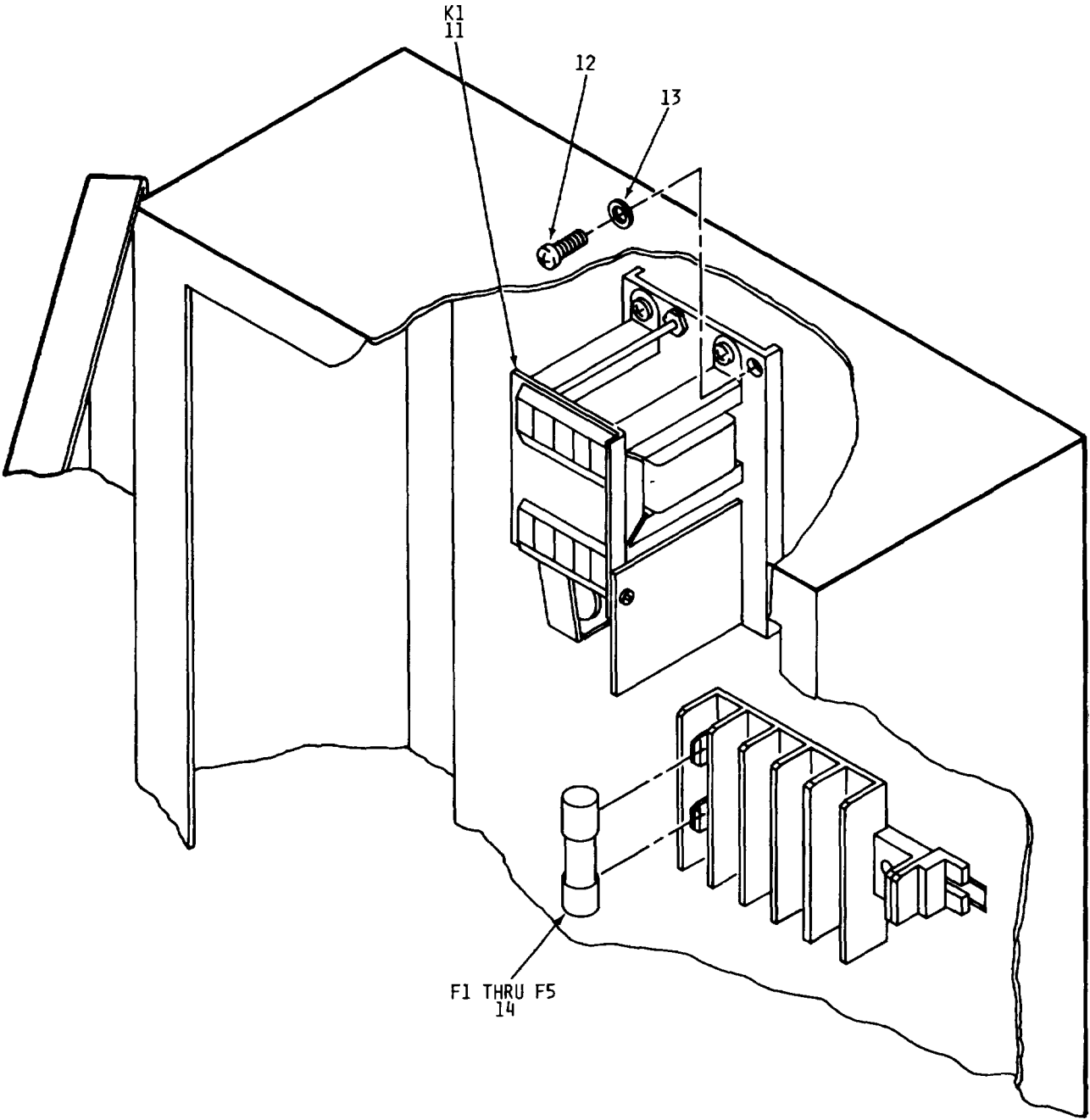

NOTE:  
PREFIX REFERENCE  
DESIGNATIONS WITH 23

EL6GX110

Figure 50. Control and Monitor Assembly Unit 23 (Sheet 2 of 2).

SECTION II

TM 11-7010-203-23P

(1) ILLUSTRATION		(2)	(3)	(4)	(5)	(6)	(7)	(8)
(a) FIG NO.	(b) ITEM NO.	SMR CODE	NATIONAL STOCK NUMBER	FSCM	PART NUMBER	DESCRIPTION  USABLE ON CODE	U/M	QTY INC IN UNIT
						GROUP 1904 COTROLS MONITOR ASSY,UNIT 23		
50	1	PAFFZ	6625-01-115-6922	29834	50-250-344-PZPZ	METER .....	EA	1
50	2	PAFZZ	6625-01-109-2408	29834	50-254-350-AGAG	METER,ELECTRICAL FR .....	EA	1
50	3	PAFZZ	6630-00-967-7616	02295	CR294OUB203W	SWITCH,ROTARY .....	EA	1
50	4	PAFZZ	5930-01-008-5115	03497	CR2940A202B	SWITCH ,PUSH .....	EA	1
50	5	PAFZZ	5930-01-067-7274	0229S	CR2940A202C	SWITCH,PUSH .....	EA	1
50	6	PAFZZ	5930-00-174-1852	24446	CR294OU200C	SWITCH .....	EA	1
50	7	PAFZZ	6210-01-103-6266	0229S	CR103HA1001R	LIGHT.INDICATOR.....	EA	1
50	8	PAFZZ	6240-01-064-8889	08806	656	LAMP,INCANDESCENT .....	EA	1
50	9	PAFZZ	6350-00-906-2446	37942	SC110	BUZZER .....	EA	1
50	10	PAFZZ	6625-00-443-5911	29834	50-24350-ANAN	METER,ELECTRICAL FR.....	EA	1
50	11	PAFZZ	5945-01-135-0926	0229S	CR150DA600	RELAY.PHASE SEQUENC .....	EA	1
50	12	PAFZZ	5305-00-059-3660	96906	MS51958-64	SCREW.MACHINE .....	EA	4
50	13	XDFZZ	5310-00-931-8120	96906	MS35338-138	WASHER,LOCK .....	EA	4
50	14	PAFZZ	5920-00-894-1045	71400	FNM1	FUSE,CARTRIDGE .....	EA	5
						<b>189</b>		

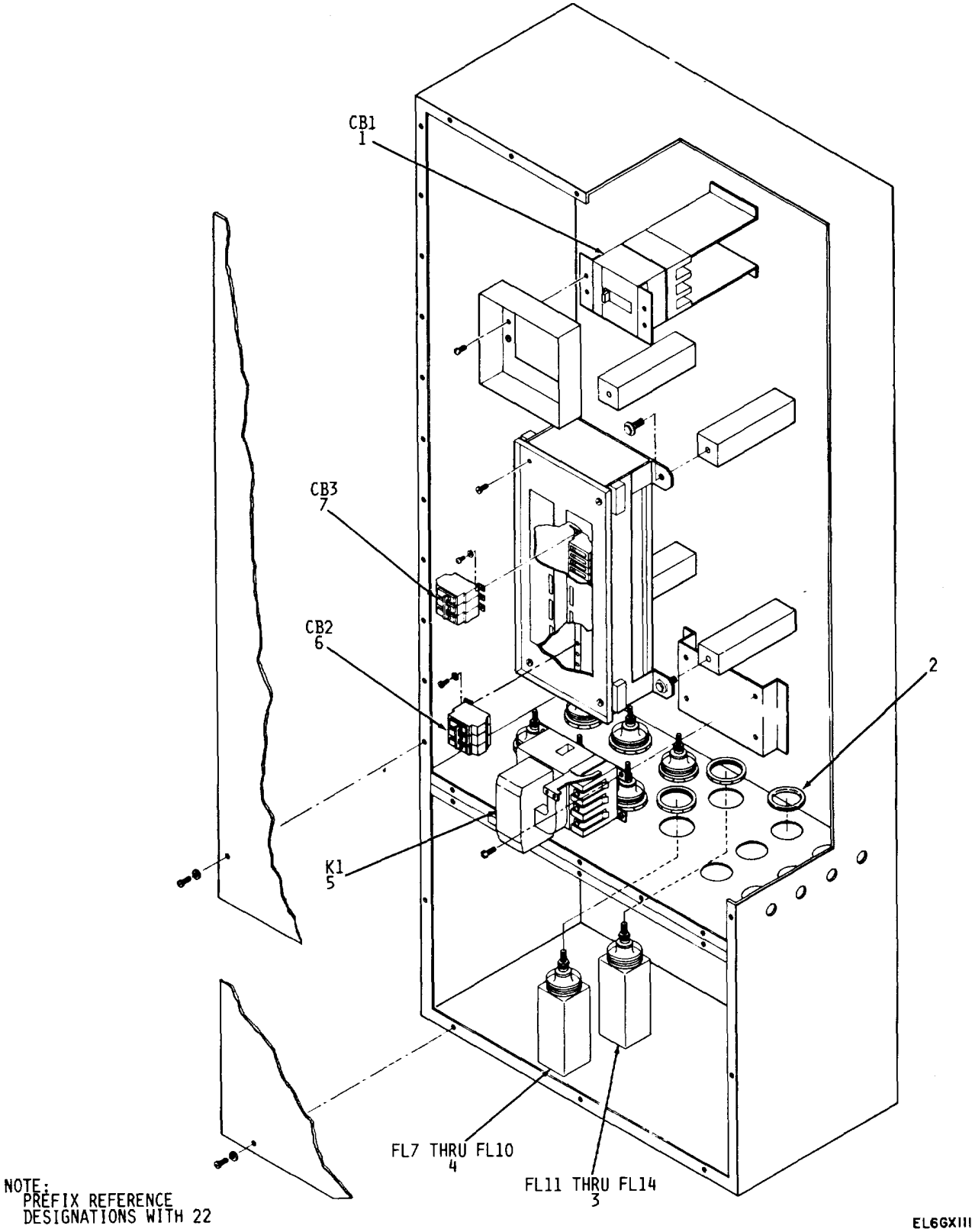

Figure 51. Power Filter and Distribution Box Unit 22.



SECTION II

TM 11-7010-203-23P

(1) ILLUSTRATION		(2)	(3)	(4)	(5)	(6)	(7)	(8)
(a) FIG NO.	(b) ITEM NO.	SMR CODE	NATIONAL STOCK NUMBER	FSCM	PART NUMBER	DESCRIPTION  USABLE ON CODE	U/M	QTY INC IN UNIT
						GROUP 1905 POWER FILTER & DISIRIBUTION BOX UNIT.UNIE 22		
51	1	PAFZZ	5925-01-109-1865	28432	TED136125WL	CIRCUIT BREAKER .....	EA	1
51	2	PAFZZ	5325-00-216-6228	82423	52254	GROET.NONMETALLIC .....	EA	6
51	3	PAFZZ	5915-01-112-5951	13058	10B669C	FILTER,RADIO FREQUE .....	EA	4
51	4	PAFZZ	5915-01-112-5952	13058	10B669B	FILTER.RADIO FREQUE .....	EA	4
51	5	PAFZZ	6110-01-L133-4190		CR205F092AAA-208	CONTACTOR.....	EA	1
				02295	V			
51	6	PAFZZ	5925-00-405-7707	28432	TH0832040	CIRCUIT BREAKER .....	EA	1
51	7	PAFZZ	5975-00-232-3105	28432	THQB32030	CIRCUIT BREAKER .....	EA	5
						<b>191</b>		

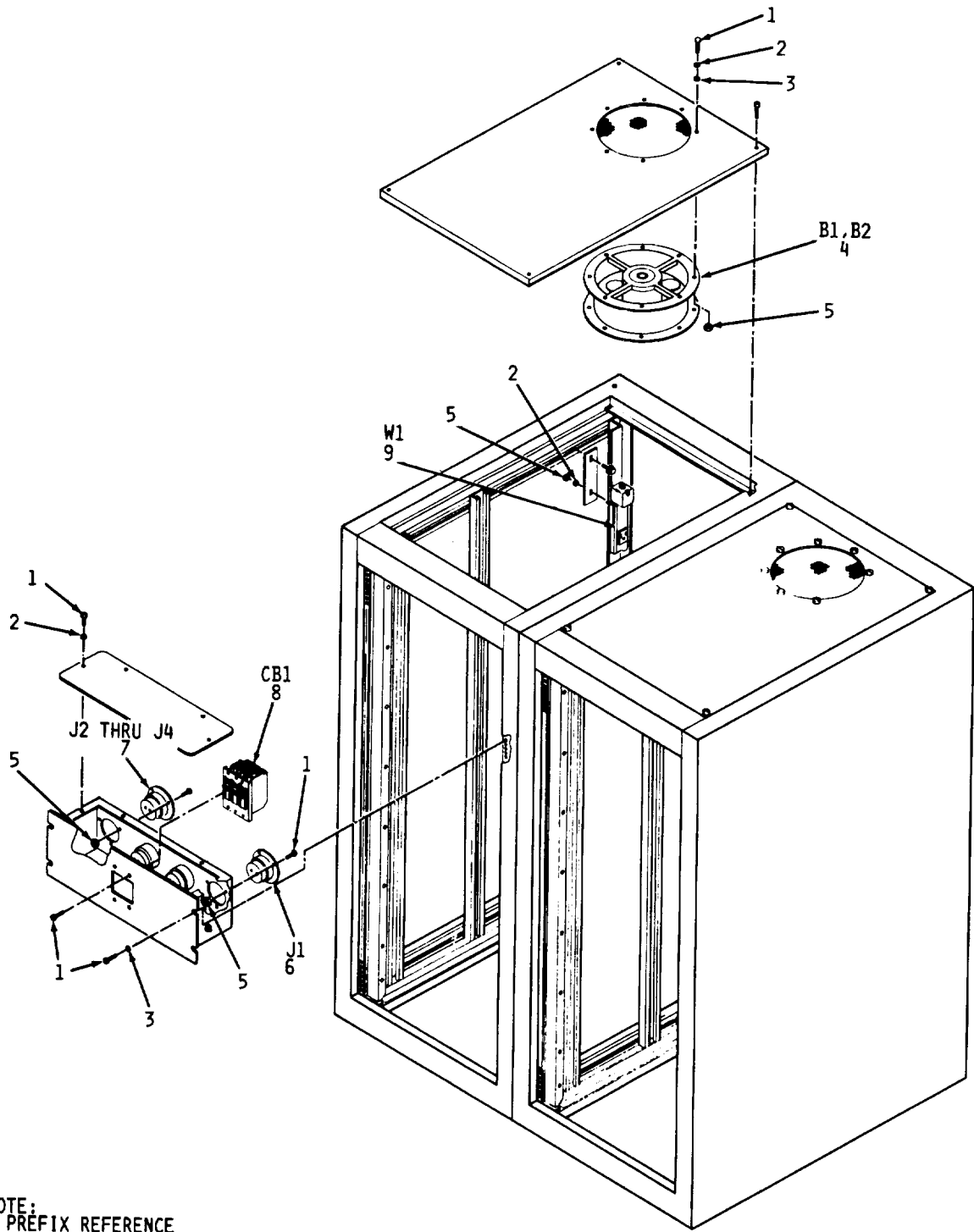

NOTE:  
PREFIX REFERENCE  
DESIGNATIONS WITH 34

EL6GX112

Figure 52. Cabinet Disk Drive Unit 34.

SECTION II

TM 11-7010-203-23P

(1) ILLUSTRATION		(2)	(3)	(4)	(5)	(6)	(7)	(8)
(a) FIG NO.	(b) ITEM NO.	SMR CODE	NATIONAL STOCK NUMBER	FSCM	PART NUMBER	DESCRIPTION  USABLE ON CODE	U/M	QTY INC IN UNIT
						GROUP 1909 CABINET DISK DRIVE, UNIT 34		
52	1	PAFZZ	5305-00-054-6655	96906	MS519S7-31	SCREW, MACHINE .....	EA	20
52	2	PAFZZ	5310-00-0435-4007	96906	MS35338-41	WASHER, LOCK .....	EA	10
52	3	XDFZZ	5310-00-638-9857	96906	AN960-C6L	WASHER, FLAT .....	EA	8
52	4	PAFZZ	4140-00-136-7174	82877	CL2L2	FAN, TUBE AXIAL .....	EA	2
52	5	PAFZZ	5310-00-934-9747	96906	MS35649-262	NUT, PLAIN, HEXAGON .....	EA	10
52	6	PAFZZ	5935-01-136-2007	41326	GL2335	CONNECTOR, RECEPTACL.....	EA	1
52	7	PAFZZ	5935-01-136-2006	41326	GLO524	CONNECTOR. RECEPTACL.....	EA	3
52	8	PAFLZ	5925-00-783-7660	03497	TQ32030WL	CIRCUIT BREAKER .....	EA	1
52	9	PAFZZ		79725	201G306	PLUG .....	EA	3
						<b>193</b>		

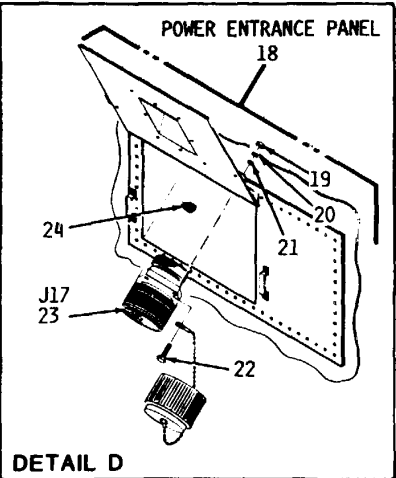
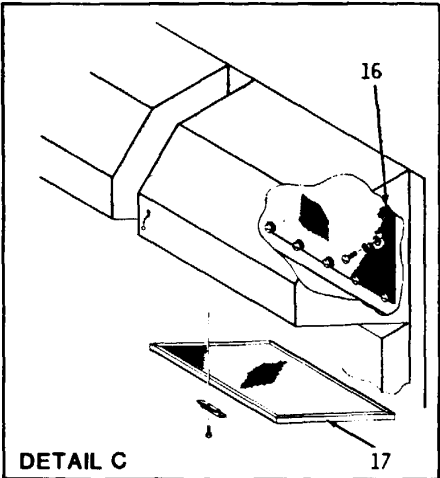
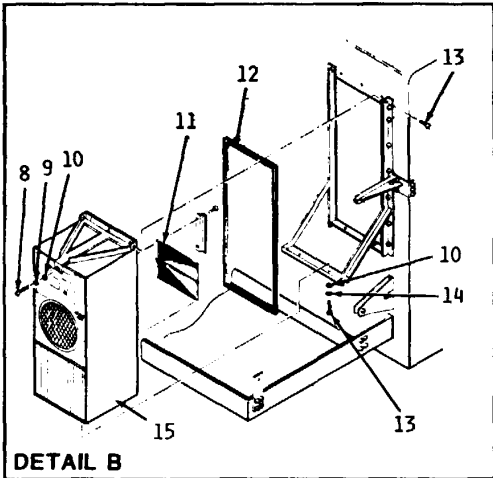
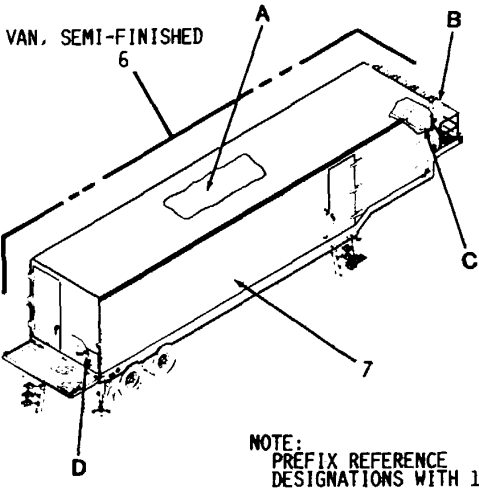
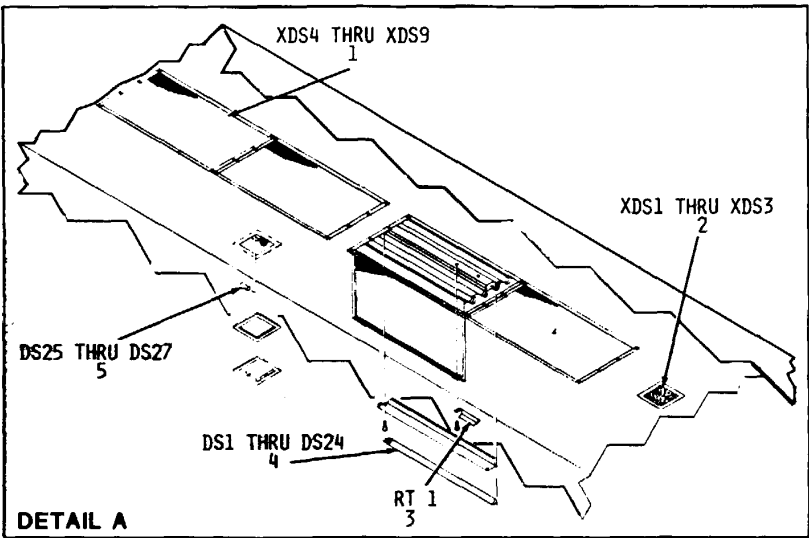

EL6GX113

Figure 53. Van Semi-Finished, Air Conditioner, Power Entrance Panel, Van Modified

SECTION II

TM 11-7010-203-23P

(1) ILLUSTRATION		(2)	(3)	(4)	(5)	(6)	(7)	(8)
(a) FIG NO.	(b) ITEM NO.	SMR CODE	NATIONAL STOCK NUMBER	FSCM	PART NUMBER	DESCRIPTION  USABLE ON CODE	U/M	QTY INC IN UNIT
						GROUP 1911 VAN SEMI-FINISHED GROUP 191101 AIR CONDITIONER GROUP 191102 POWER ENTRANCE PANEL GROUP 1912		
53	1	PAFZO	6210-01-103-8350	56996	B4004426	FIXTURE, LIGHTING.....	EA	6
53	2	PAFZZ	6220-01-106-7336	56996	4004435	HOUSING, TURN, SIGNAL .....	EA	3
53	3	PAFZZ	6250-00-057-1965	08595	6G3104A	BALLAST, LAMP .....	EA	2
53	4	PAFZZ	6240-00-152-2987	08595	F40CM	LAMP, FLUORESCENT.....	EA	4
53	5	PAFZZ	6240-00-143-3127	56996	60A	LAMP, INCANDESCENT .....	EA	3
53	6	ADFFD		56996	B4004644	VAN, SEMI- FINISHED .....	EA	1
53	7	XDFZZ		19207	8736998VAN	VAN.....	EA	1
53	8	XDFZZ		96906	MS90726-38 9	BOLT .....	EA	1
53	9	PAFZZ	5310-00-407-9566	96906	MS35338-45	WASHER, LOCK .....	EA	1
53	10	PAFZZ	5310-00-081-4219	96906	MS27183-12	WASHER, FLAT .....	EA	1
53	11	PAFZZ		56996	B4004436	FILTER-AIR CONDITIO .....	EA	1
53	12	PAFZZ		56996	B4004686	GASKET .....	EA	4
53	13	PAFZZ	5305-00-042-9478	96906	MS90725-90	SCREW, CAP, HEXAGON H.....	EA	4
53	14	PAFZZ	5310-00-209-0965	96906	MS35338-47	WASHER, LOCK .....	EA	4
53	15	PAFFF	4120-01-101-6750	21714	TA1321SE9850	AIR CONDITIO .....	EA	4
53	16	PAFZZ		56996	B4004349	GRILLE-AIR CONDITIO.....	EA	2
53	17	PAFZZ		56996	B4003994	FILTER-AIR CONDITIO .....	EA	1
53	18	XDFZZ		56996	B4004258	PANEL, POWER, ENT .....	EA	1
53	19	PAFZZ	5310-00-929-6315	96906	MS51967-33	NUT, PLAIN, HEXAGON .....	EA	4
53	20	PAFZZ	5310-00-582-5965	56996	MS3338-44	WASHER, LOCK .....	EA	4
53	21	PAFZZ	5310-00-167-0835	88044	AN960-416L	WASHER, FLAT .....	EA	4
53	22	PAFZZ	5305-00-225-3839	96906	MS90725	SCREW, CAP, HEXAGON .....	EA	4
53	23	PAFZZ		96906	MS90558C44412P	CONNECTOR, RECEPATACL .....	EA	1
53	24	XDFZZ		56996	B4004230	STUD, ASSY .....	EA	1

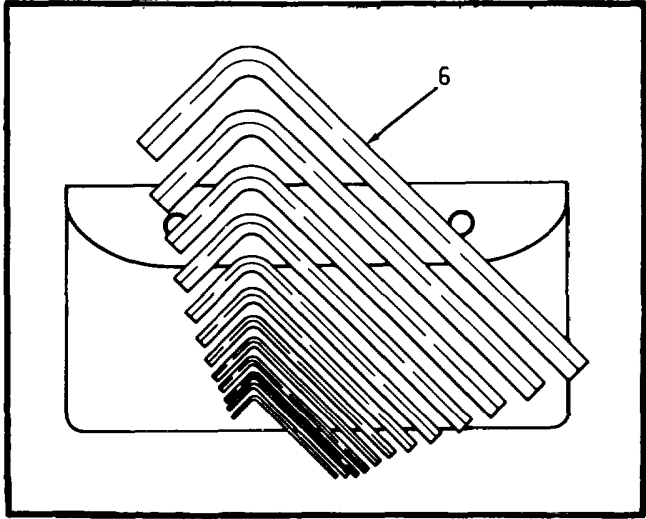
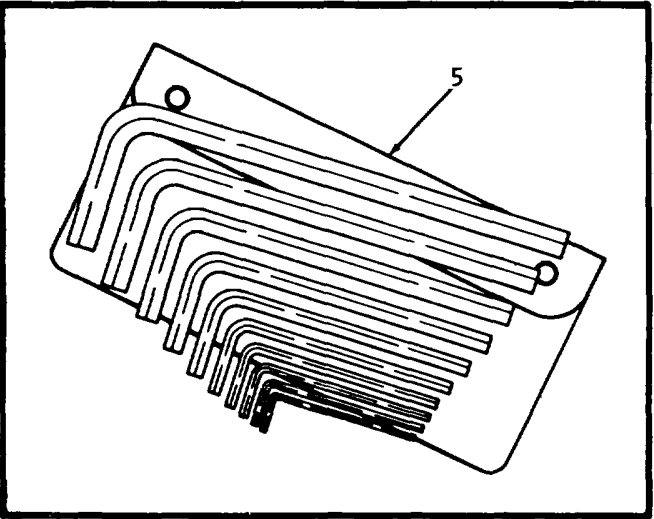
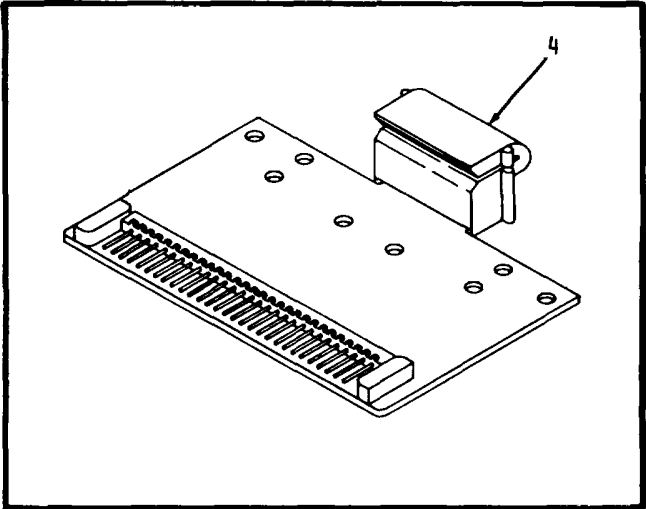
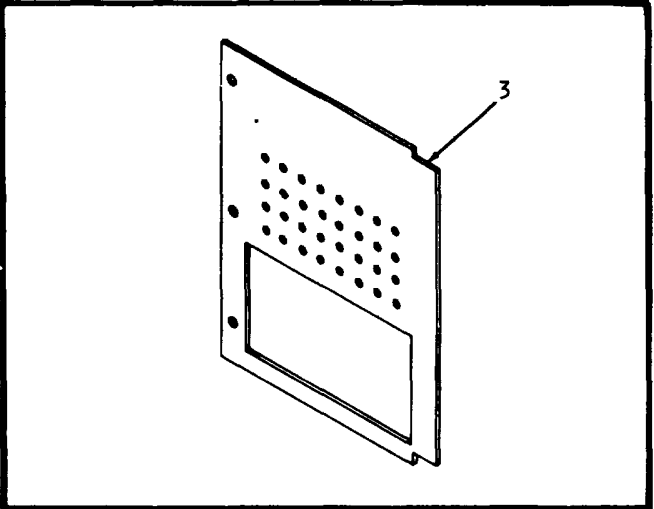
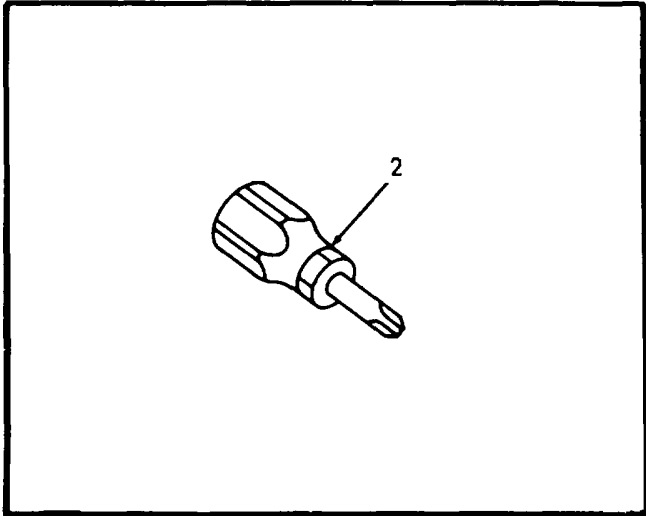
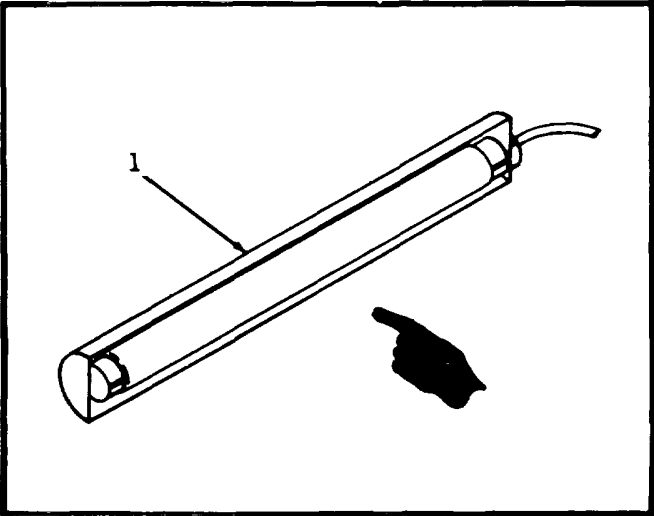

I

EL6GX114

Figure 54. Special Tools (Sheet 1 of 9)

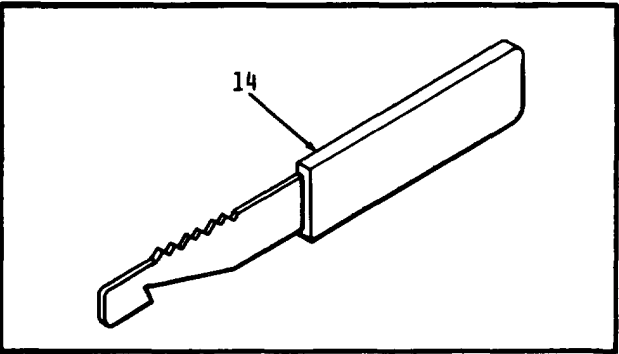
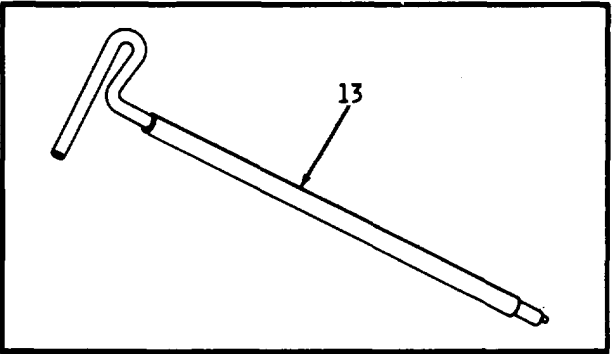
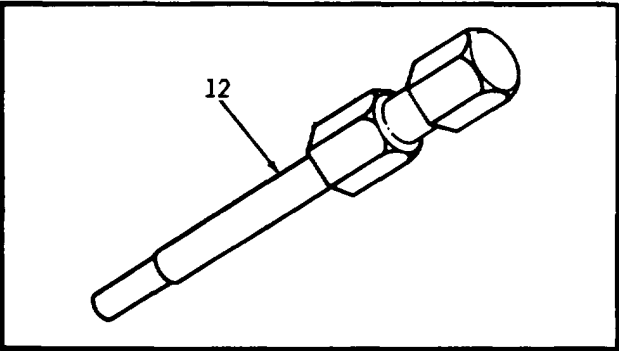
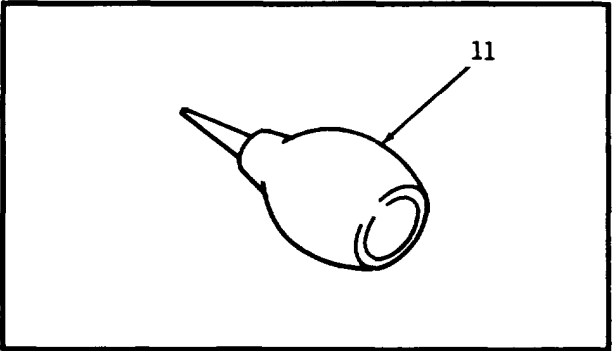
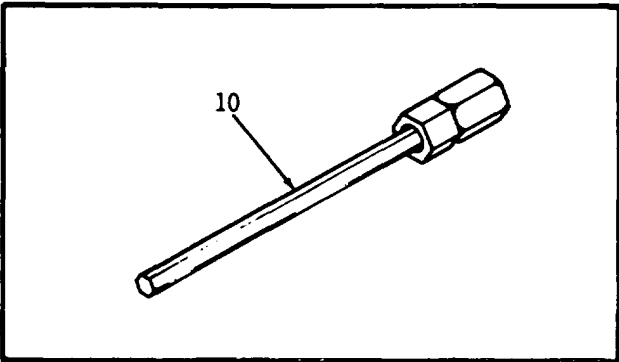
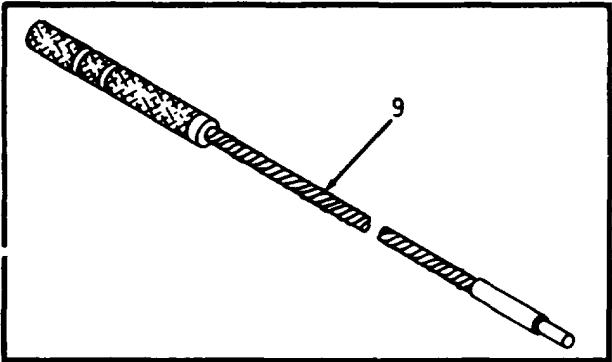
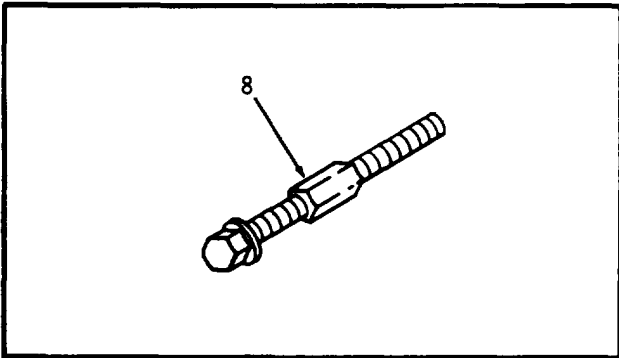
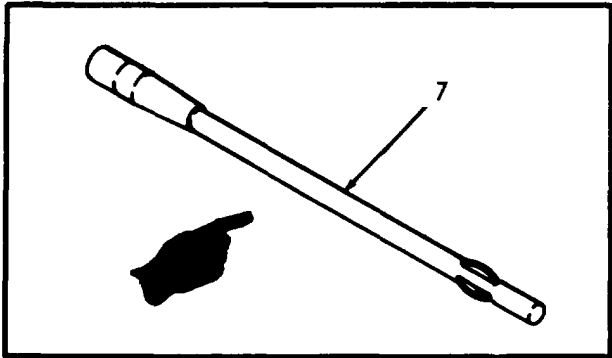

EL6GX115

Figure 54. Special Tools (Sheet 2 of 9)

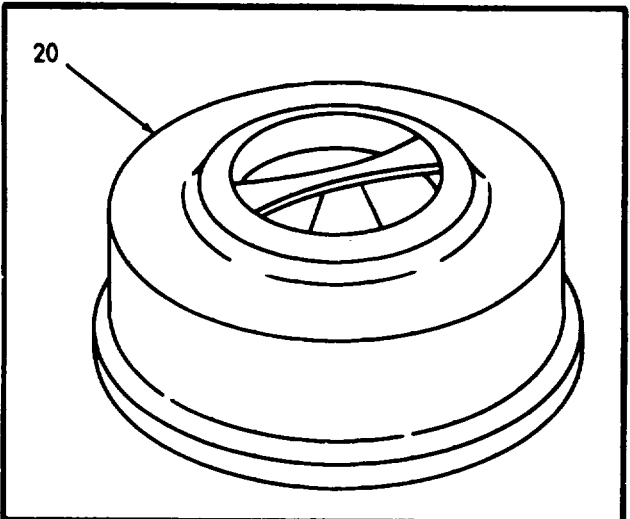
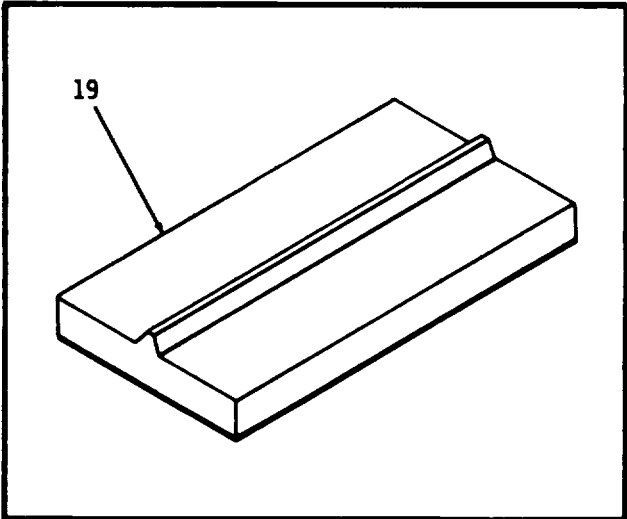
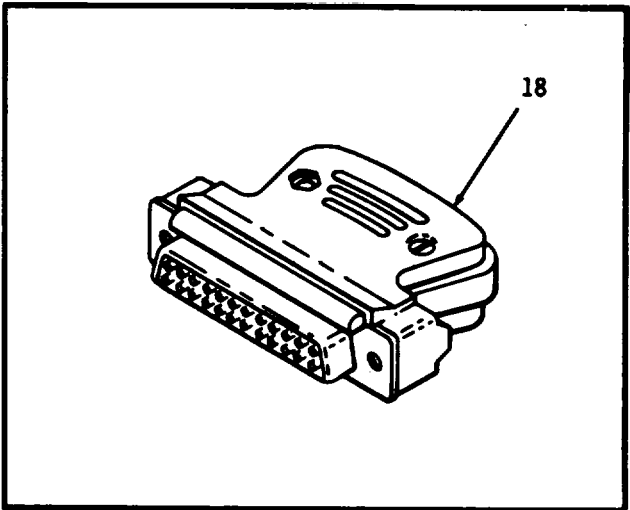
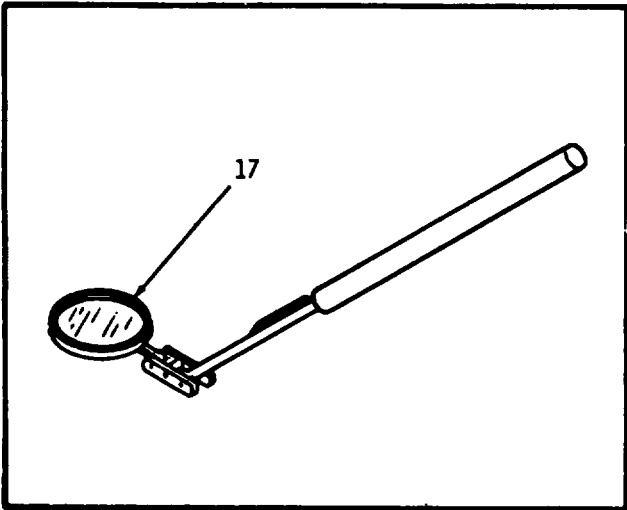
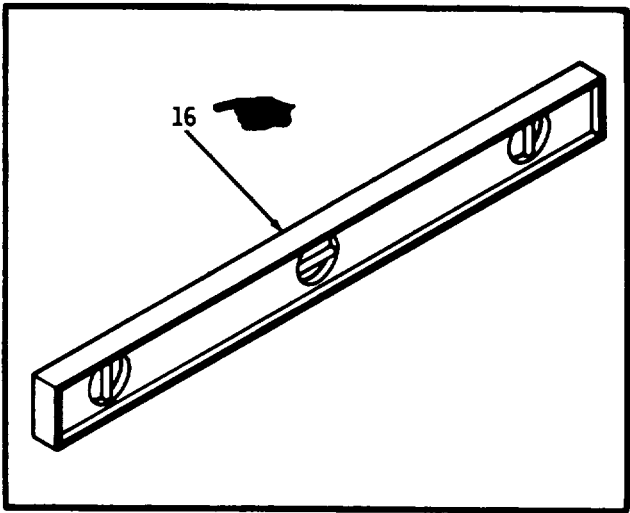
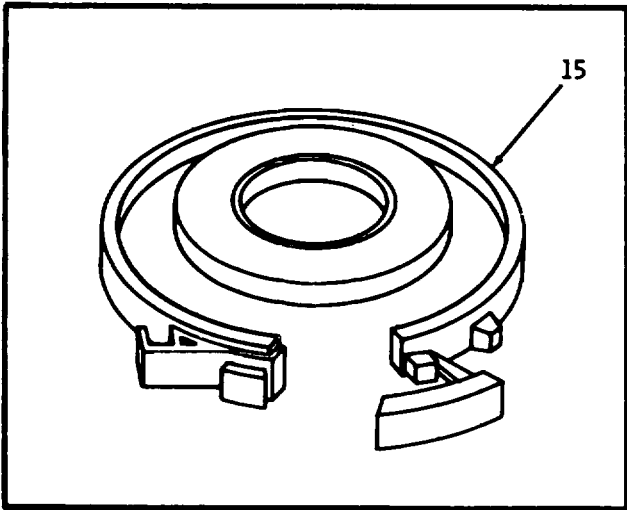

EL60X116

Figure 54. Special Tools (Sheet 3 of 9)



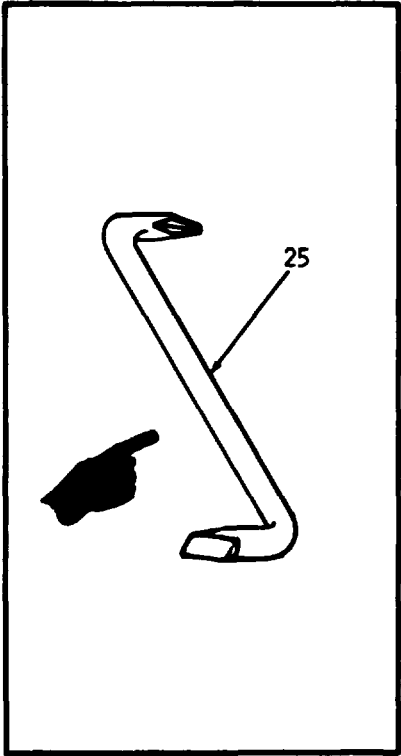
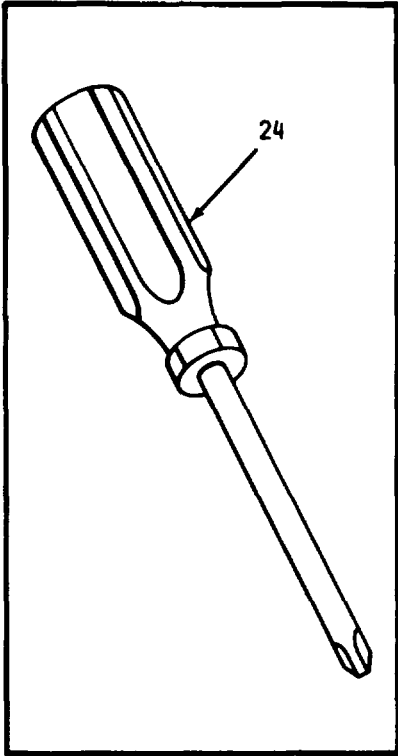
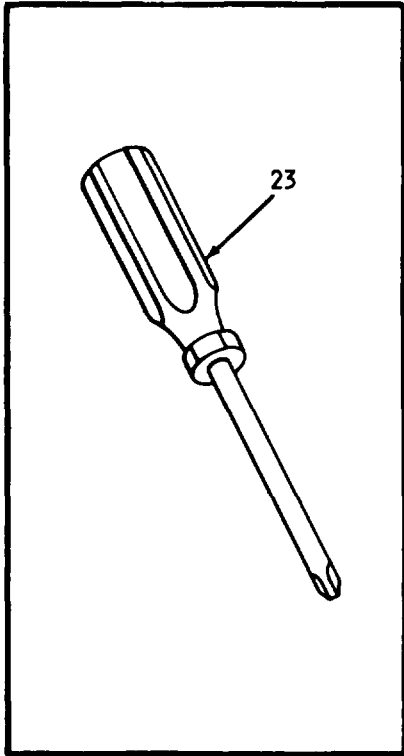
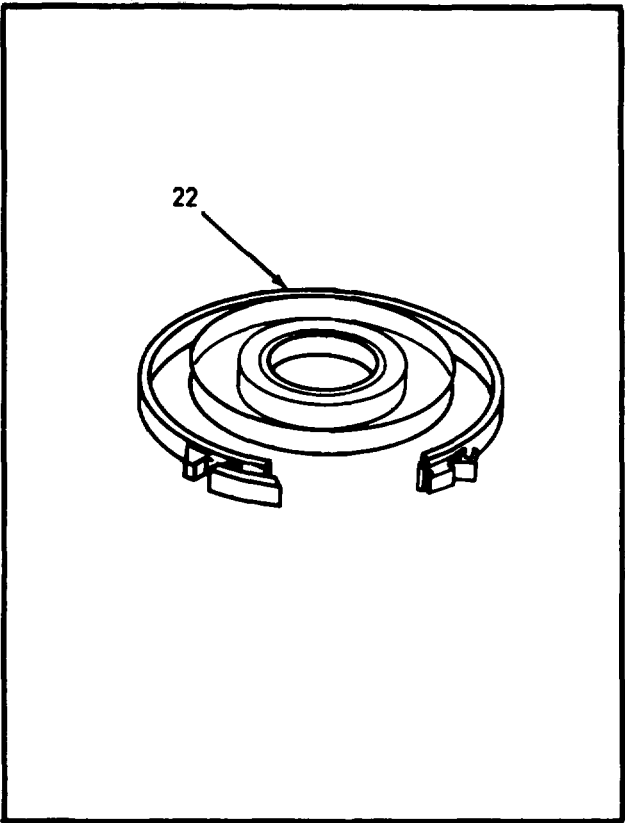
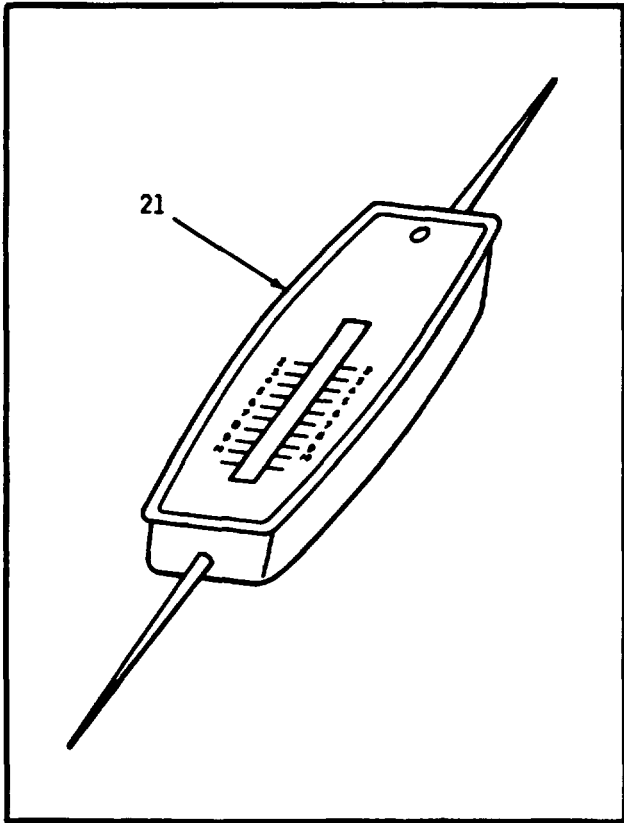

Figure 54. Special Tools (Sheet 4 of 9)

EL66X117

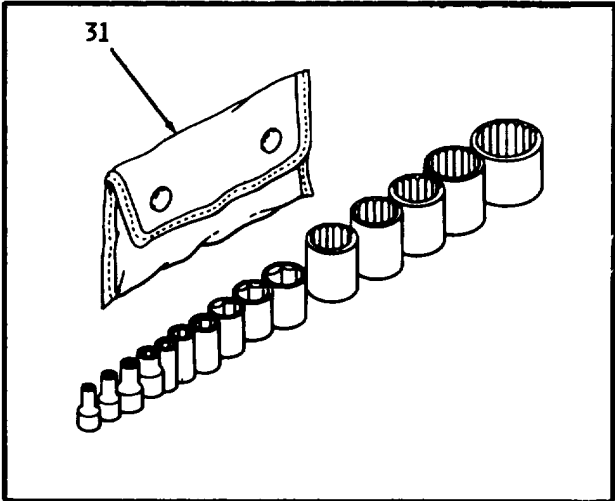
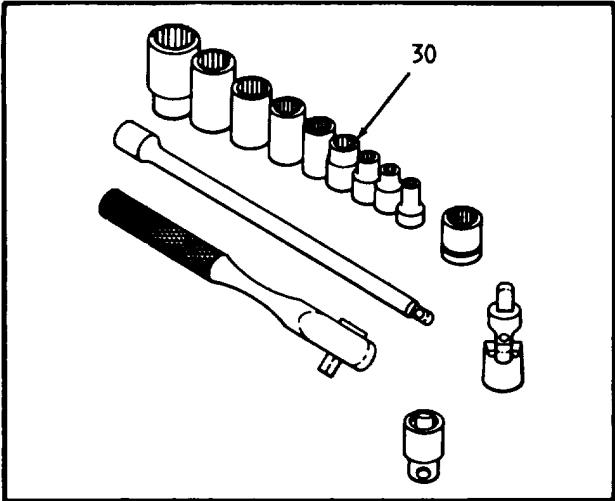
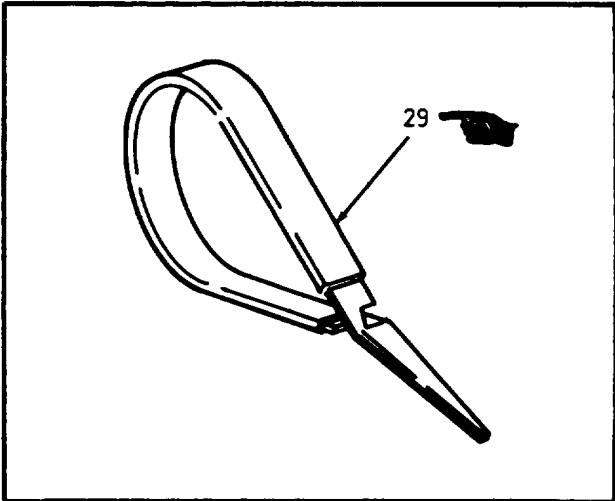
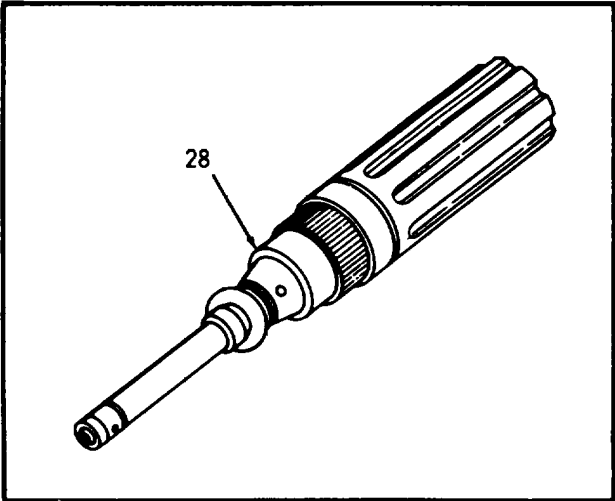
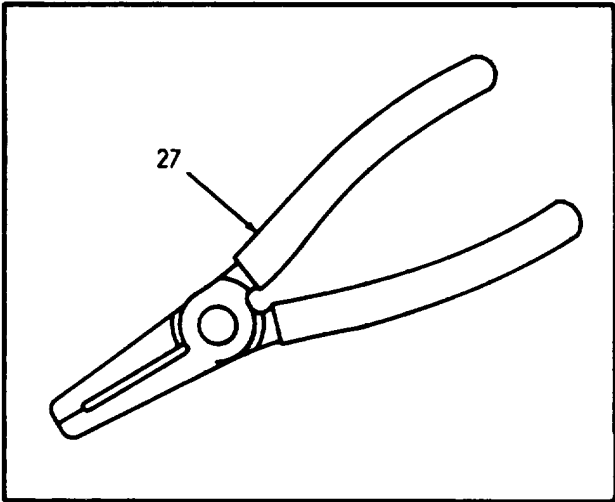
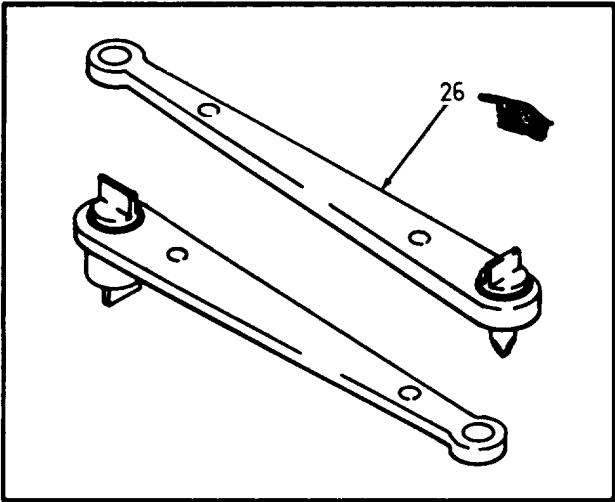

Figure 54. Special Tools (Sheet 5 of 9)

EL6GX118

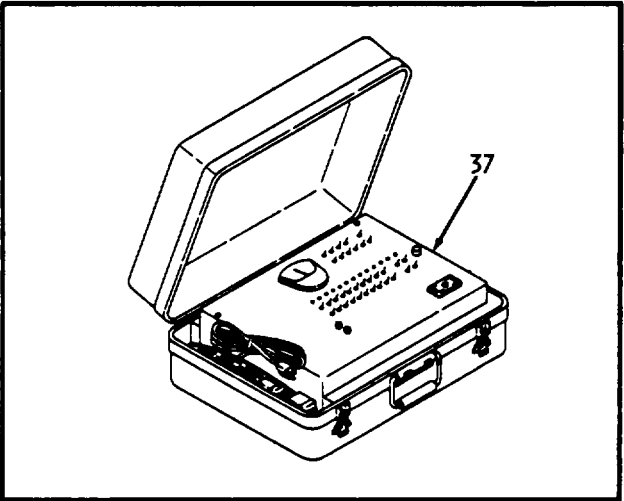
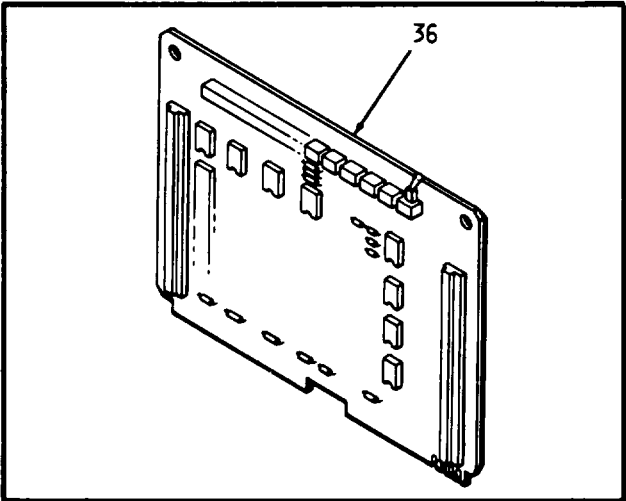
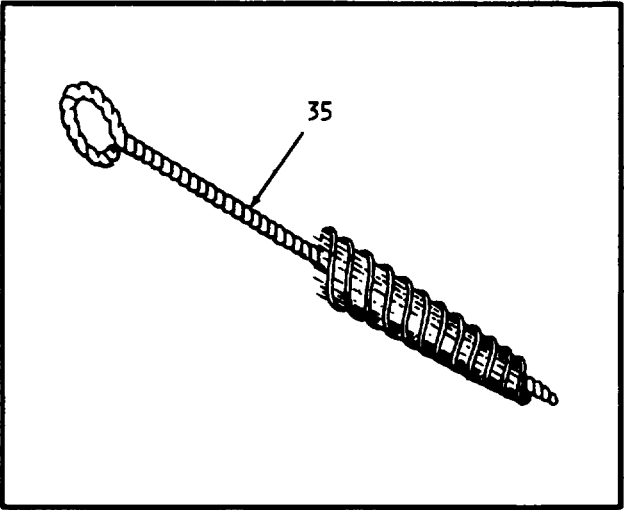
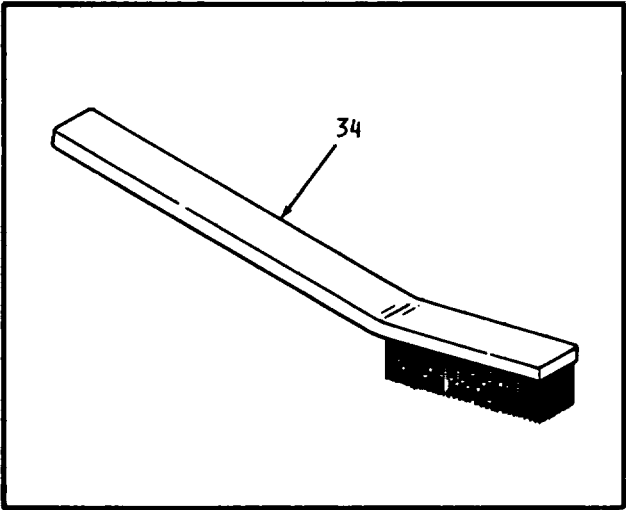
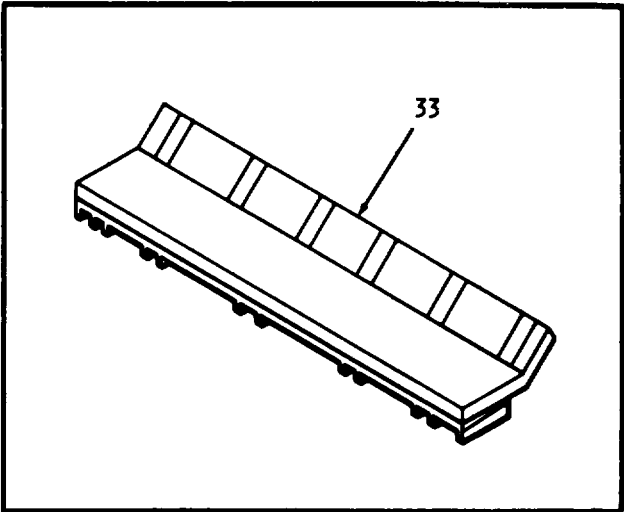
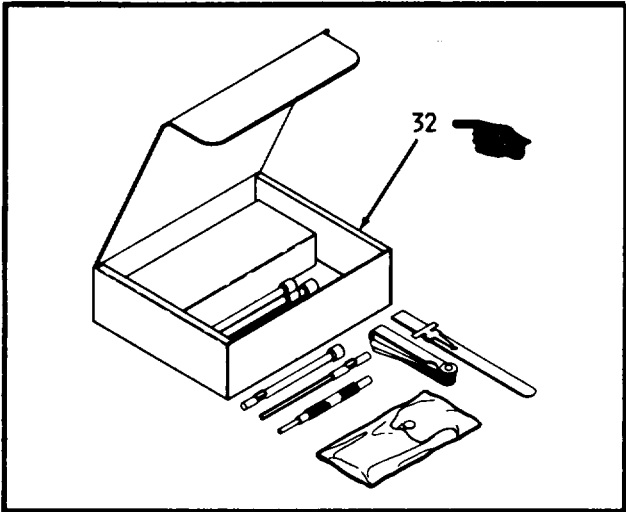
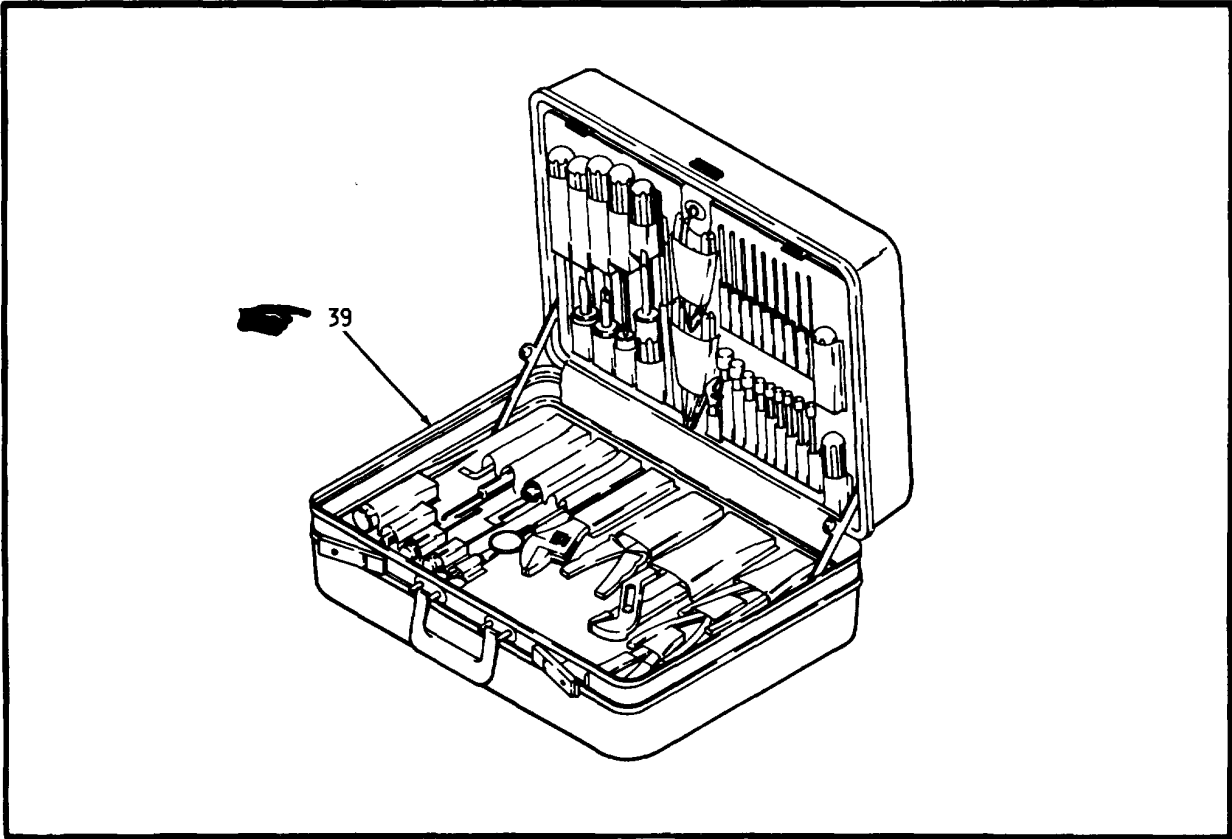
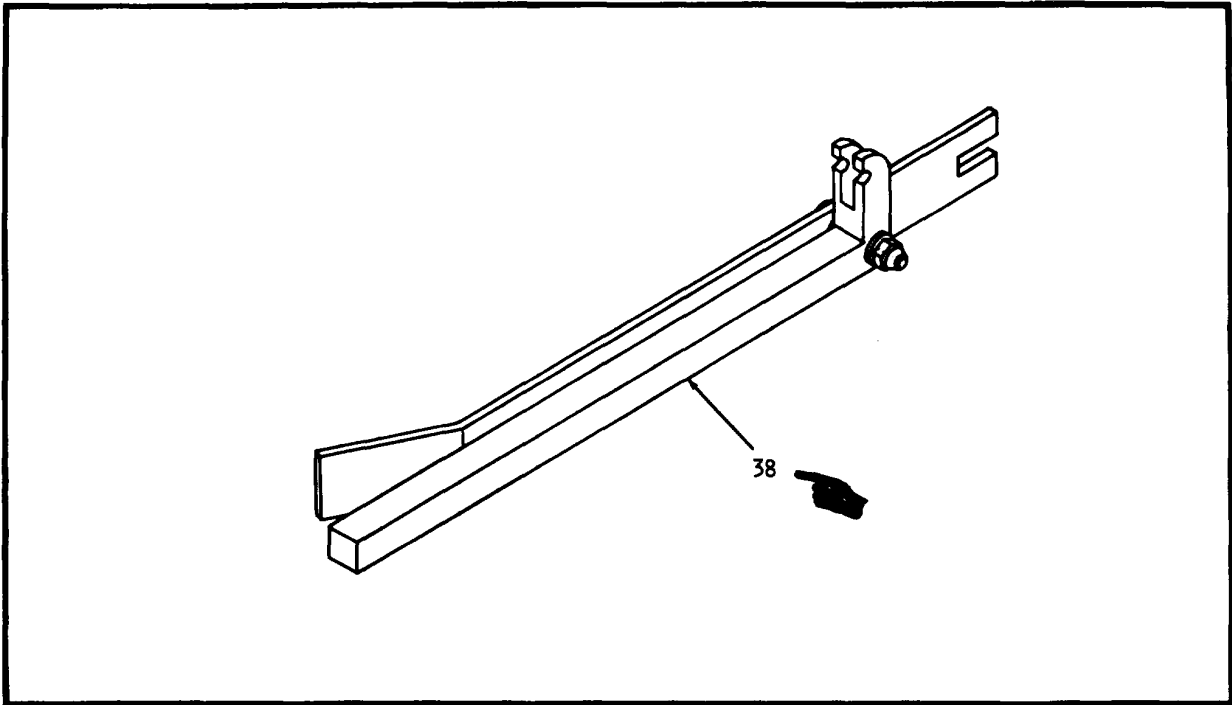
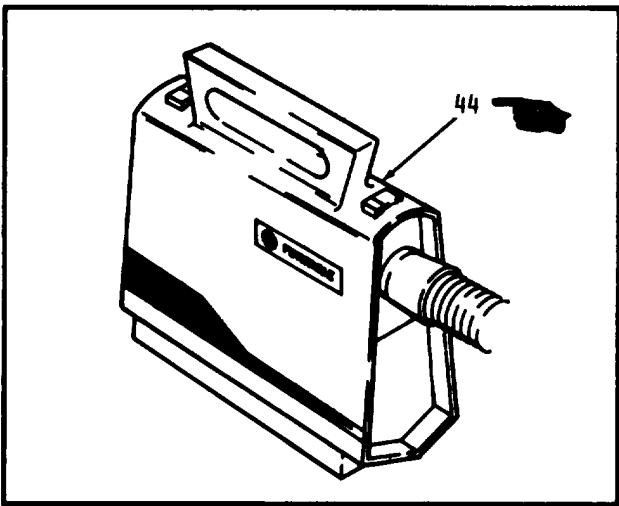
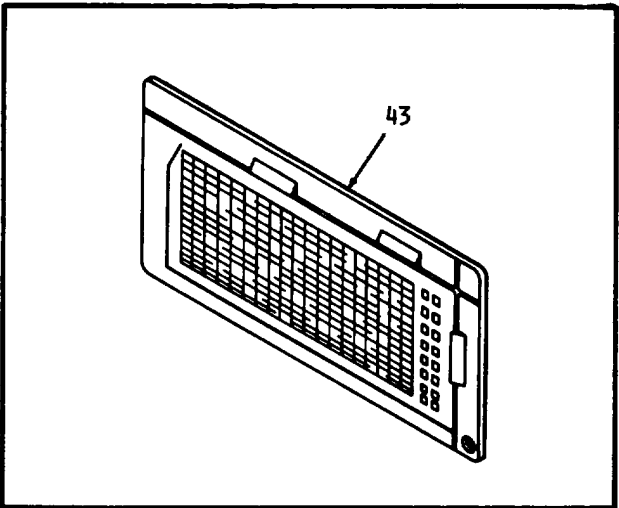
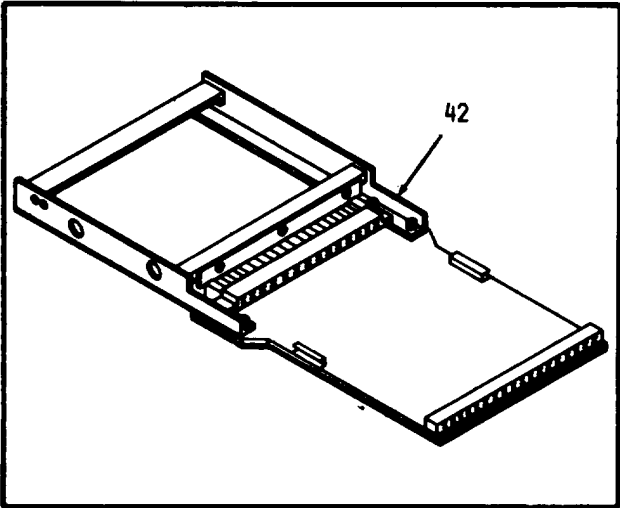
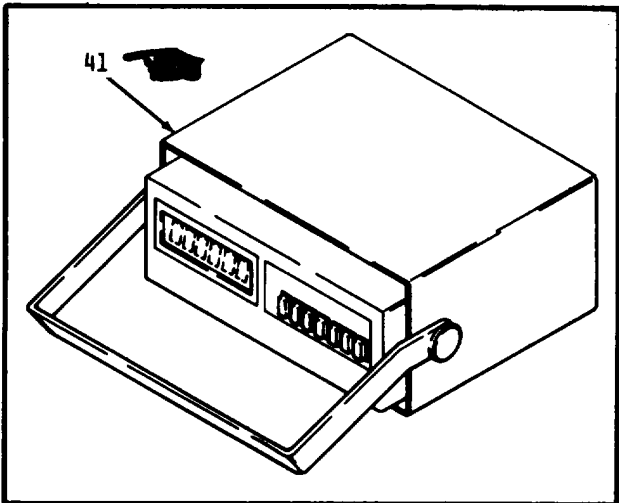
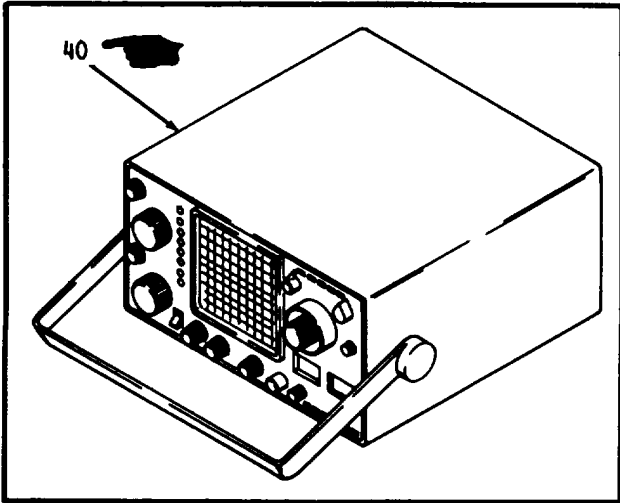

Figure 54. Special Tools (Sheet 6 of 9)  
Change 1 201



EL66X121

Figure 54. Special Tools (Sheet 7 of 9)



EL66X122

Figure 54. Special Tools (Sheet 8 of 9)

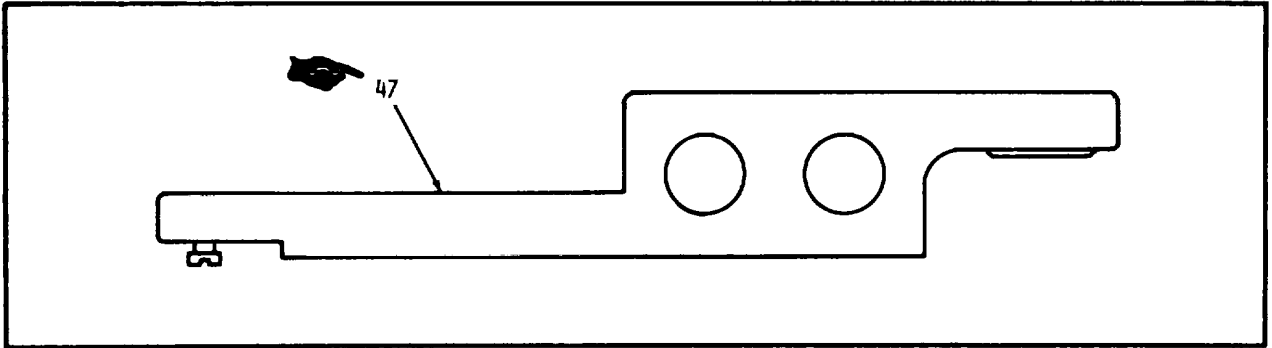
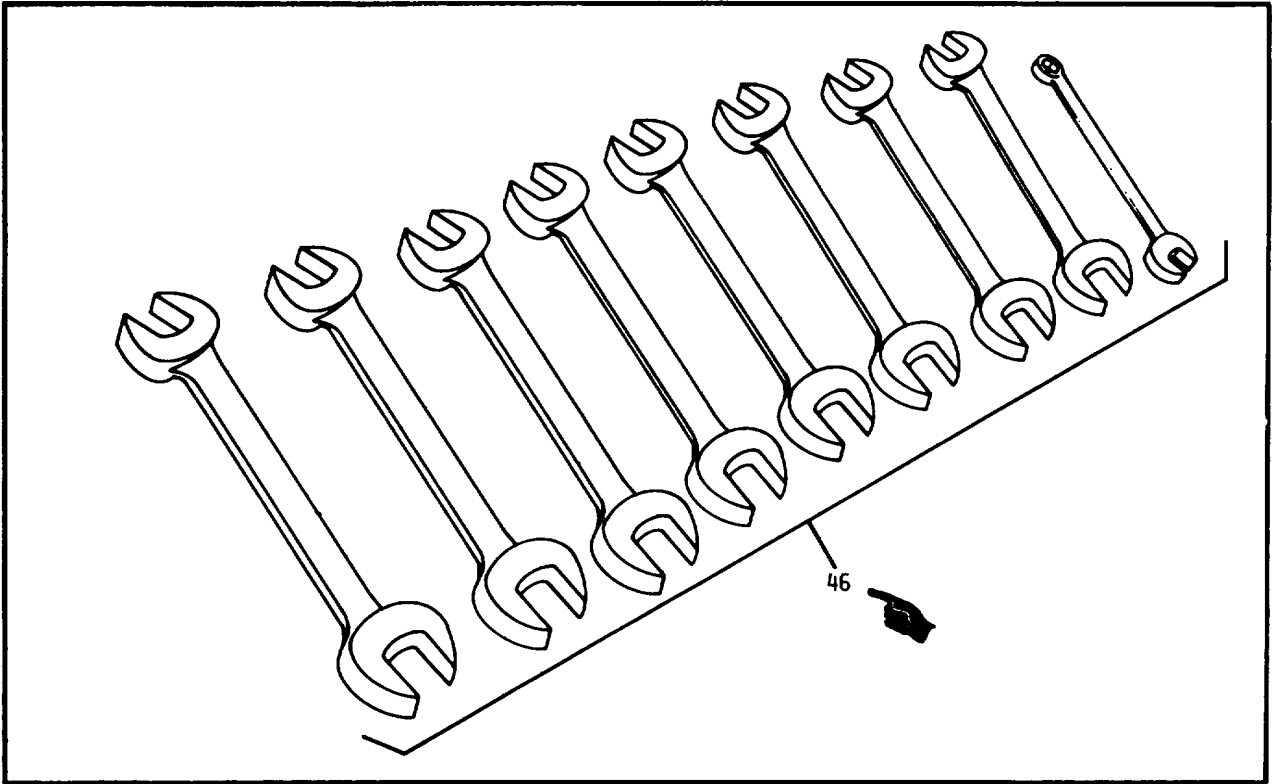
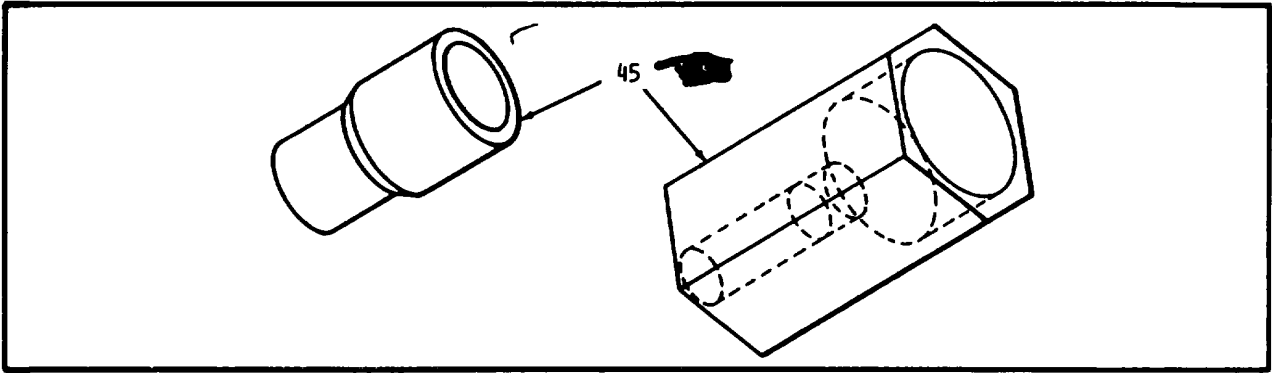

EL66X120

Figure 54. Special Tools (Sheet 9 of 9)

SECTION III

TM 11-7010-203-23P

(1) ILLUSTRATION		(2)	(3)	(4)	(5)	(6) DESCRIPTION	(7)	(8)
(a) FIG NO.	(b) ITEM NO.	SMR CODE	NATIONAL STOCK NUMBER	FSCM	PART NUMBER	USABLE ON CODE	U/M	QTY INC IN UNIT
						SPECIAL TOOLS BOI: 1 AUTH PER SYSTEM		
54	1	PEFZZ	6230-01-032-0677	82255	DRV8P-GK3	LIGHT,EXTENSION.....	EA	1
54	2	PAFZZ		33322	HIS97017133-001	SCREWDRIVER,STUBBY.....	EA	1
54	3	PAFZZ	7045-01-086-8731	57583	7498-01	MASK,MAINTENANCE BO.....	EA	1
54	4	PAFZZ	5935-01-101-9230	33322	60140053-001	PLUG,TURNAROUND.....	EA	1
54	5	PAFZZ		16892	8830	KEY SET, SOCKET HEAD.....	EA	1
54	6	PAFZZ		16892	198	KEY SET, SOCKET HEAD.....	EA	1
54	7	PAFZZ	5120-00-152-8991	96508	99X5	EXTENSION,SCREWDRIV.....	EA	1
54	8	PAFZZ	5305-01-119-3091	01526	44A500974-G01	SCREW.....	EA	1
54	9	PAFZZ		16892	384	MAGNETIC PICKUP.....	EA	1
54	10	PAFZZ		33322	MP187016701	BIT,SCREWDRIVER.....	EA	1
54	11	PAFZZ	3439-01-158-6978	30239	MB4	SUCKER,SOLDER.....	EA	1
54	12	PAFZZ		11195	25423-3	BIT,SCREWDRIVER.....	EA	1
54	13	PAFZZ	5120-01-059-6860	52810	75018803	TOOL,HEAD ADJUSTMENT.....	EA	1
54	14	PAFZZ	7010-01-101-6667	57583	9180-00	TOOL,CARD REMOVAL.....	EA	1
54	15	PAFZZ	7010-01-101-6665	33322	MIS60102310-006	MASKTER SKEW TAPE.....	EA	1
54	16	PAFZZ		81348	GGGL211	LEVEL,CARPENTER'S.....	EA	1
54	17	PAFZZ	5120-00-448-2455	30239	E2	MIRROR,INSPECTION.....	EA	1
54	18	PAFZZ	5935-01-118-2514	56996	B4003818	CONNECTOR,RECEPTACL.....	EA	1
54	19	PAFZZ	5210-01-059-8916	04290	44A410583-001	GAGE,HEIGHT PULLEY.....	EA	1
54	20	PAFDD	7010-01-101-6681	33322	71002211-001	ALIGNMENT PACK.....	EA	1
54	21	PAFZZ	6635-00-246-8465	91692	LP-72	TENSIOMETER,DIAL IN.....	EA	1
54	22	PAFZZ	7010-01-101-06664	33322	60102310-002	TRACKING TAPE.....	EA	1
54	23	PAFZZ	5120-01-039-6997	96508	R188	SCREWDRIVER,FLAT TI.....	EA	1
54	24	PAFZZ		96508	L38085	SCREWDRIVER.....	EA	1
54	25	PAFZZ		30239	65-032	SCREWDRIVER,OFFSET.....	EA	1
54	26	PAFZZ		52346	185B035	DRIVER,RATCHET,OFS.....	EA	1
54	27	PAFZZ	5120-01-059-5030	04290	44B412269-001	PLIERS,FINGER REMOV.....	EA	1
54	28	PAFZZ	5180-01-007-8999	30106	KIT-1	TORQUE SCREWDRIVER.....	EA	1
54	29	PAFZZ	3439-00-973-2249	71612	46	PLIERS,HEAT SINK.....	EA	1
54	30	PAFZZ	5120-00-247-0748	55719	213-SFS	WRENCH SET, SOCKET SIZES (DECIMAL) 1/4 DRIVE RATCHET 6 IN. EXTENSION 1/4 UNIVERSAL 1/4-3/8 ADAPTER 3/8D 1/4D 3/4 9/16 5/8 1/4 9/16 1/2 7/16 3/8 5/16 1/4.....		
54	31	PAFZZ	5120-01-115-1152	33322	HIST1002107	SOCKET SET,SOCKET W SIZES (METRIC)3/8DRIVE 1/4DRIVE13MM 4MM14 515 5.517 619MM 7 8 9 10 11 12MM....	EA	1
54	32	PAFZZ		52346	CK-17MM	METRIC TOOLS.....	EA	1
54	33	PAFZZ	5895-01-085-5468	01526	44A410619G01	GAUGE,TIMING.....	EA	1
54	34	PAFZZ	7920-01-101-6686	30239	BNS-14	BRUSH,BRISSELE.....	EA	1
54	35	PAFZZ	7920-01-101-6685	30239	BRTH	BRUSH,TUBULAR.....	EA	1
54	36	PAFDD	7025-01-085-7646	57583	2012-05	CIRCUIT CARD ASSEMB.....	EA	1
54	37	PAFDD	7010-01-103-7623	33322	MPI75255005	TEST SET.....	EA	1

Change 1 205

SECTION III

TM 11-7010-203-23P

(1) ILLUSTRATION		(2)	(3)	(4)	(5)	(6)	(7)	(8)
(a) FIG NO.	(b) ITEM NO.	SMR CODE	NATIONAL STOCK NUMBER	FSCM	PART NUMBER	DESCRIPTION  USABLE ON CODE	U/M	QTY INC IN UNIT
54	38	PAFZZ	7010-01-101-6680	33322	MP187399200	TOOL,CARD EXTRACTIO.....	EA	1
54	39	PAFZZ	5180-01-023-4982	52346	JTK-17LMLD	TOOL KIT,ELECTRONIC.....	EA	1
54	40	PEFZZ		80058	OS-261P/U	OSCILLOSCOPE.....	EA	1
54	41	PEFZZ	6625-01-060-6804	80058	AN/USM-451	MULTIMETER .....	EA	1
54	42	PAFZZ	7010-01-101-6679	33322	MP154109701	CARD EXTENDER .....	EA	1
54	43	PAFZZ	7010-01-101-6666	06350	IBM450550	GAUGE, CARD REGISTER.....	EA	1
54	44	PEFZZ		29335	S1015030HV	CLEANER,VACUUM .....	EA	1
54	45	PEFZZ	5120-01-059-5029	04290	44A410588-G01	TOOL,BEARING PULLER .....	EA	1
54	46	PAFZZ		33322	HIS71001016-001	WRENCH,OPEN-END SIZES(METRIC)1/8-1/8 BOX3- 3.5 MM4- 5 MM4.5-5.5MM6- 7 MM8- 9 MM10-11 MM12-13 MM14-15 MM17-19 MM .....		
54	47	PAFZZ		33322	MP175018400	ALIGNMENT TOOL .....	EA	1
<b>Change 1 206</b>								



**NATIONAL STOCK NUMBER AND PART NUMBER INDEX**  
**NOTE: LATEST NATIONAL STOCK NUMBER AND PART NUMBER ASSIGNMENTS ARE**  
**INCLUDED AT END OF INDEX**

STOCK NUMBER	FIGURE NO.	ITEM NO.	STOCK NUMBER	FIGURE NO.	ITEM NO.
5310-00-014-5850	35	44	5305-00-059-3669	1	34
5930-00-021-8935	26	16	5961-00-065-0767	35	7
5310-00-031-0686	27	38b	5305-00-068-0501	1	42
5305-00-042-9478	53	13	5305-00-068-5415	6	34
5310-00-0455-2367	22	9	5305-00-068-5415	31	23
5310-00-045-3296	4	30	5305-00-071-2241	1	24
5310-00-045-3296	6	24	5305-00-071-2241	49	43A
5310-00-045-3296	8	16	5310-00-080-6004	1	8
5310-00-045-3296	9	24	5310-00-080-6004	22	6
5310-00-045-3296	11	36	5310-00-080-6004	49	30
5310-00-045-3296	35	35	5310-00-081-4219	53	10
5310-00-045-3296	48	4	5310-00-082-1404	16	14
5310-00-045-3299	1	33	5310-00-082-1404	18	6
5310-00-045-3299	3	3	5310-00-082-1404	25	6
5310-00-045-3299	4	15	5310-00-087-0057	9	12
5310-00-045-3299	6	26	5310-00-087-0057	10	12
5310-00-045-3299	8	29	5306-00-087-1624	41	2
5310-00-045-3299	11	23	5306-00-087-1627	37	7
5310-00-045-3299	16	8	6685-00-087-5499	49	42
5310-00-045-3299	21	24	5310-00-087-7493	43	15
5310-00-045-3299	23	11	5305-00-088-9044	4	4
5310-00-045-3299	27	15	5925-00-101-6837	49	50
5310-00-045-3299	30	19	6210-00-102-1295	35	29
5310-00-045-3299	31	5	6210-00-102-1299	35	27
5310-00-045-3299	35	12	6210-00-102-1302	35	28
5310-00-045-4007	2	40	5930-00-102-5651	35	24
5310-00-045-4007	6	16	5910-00-104-0903	41	10
5310-00-045-4007	8	18	4140-00-113-0989	21	17
5310-00-045-4007	9	3	4140-00-113-0989	35	47
5310-00-045-4007	11	7	4140-00-113-0989	49	20
5310-00-045-4007	13	17	5935-00-134-5747	38	1
5310-00-045-4007	16	16	5935-00-134-5747	39	23
5310-00-045-4007	18	15	4140-00-136-7174	52	4
5310-00-045-4007	25	7	5930-00-136-8360	35	18
5310-00-045-4007	26	4	5920-00-138-1799	36	9
5310-00-045-4007	27	7	5310-00-140-4894	16	7
5310-00-045-4007	28	4	5310-00-140-4894	18	13
5310-00-045-4007	30	10	6240-00-143-3127	53	5
5310-00-045-4007	31	17	5305-00-146-2663	49	1
5310-00-045-4007	35	6	6240-00-152-2987	53	4
5310-00-045-4007	42	5	5961-00-153-6385	14	51
5310-00-0405-4007	52	2	5920-00-156-7375	18	3A
5935-00-045-9832	48	19	5910-00-161-3457	35	39
5305-00-052-6917	49	47	5999-00-162-1908	24	14
5305-00-052-8887	41	13	5310-00-165-8395	8	28
5305-00-052-9051	41	15	5310-00-165-8395	11	24
5305-00-052-9052	41	23	5310-00-165-8395	13	7
5305-00-054-5642	27	84	5310-00-165-8395	16	9
5305-00-054-5648	43	4	5310-00-165-8395	18	32
5305-00-054-5650	38	11	5310-00-165-8395	21	25
5305-00-054-5651	43	6	5310-00-165-8395	23	12
5305-00-054-5653	8	11	5310-00-167-0765	1	20
5305-00-054-5653	39	6	5310-00-167-0812	37	3
5305-00-054-6650	40	12	5310-00-167-0812	39	8
5305-00-054-6651	38	7	5310-00-167-0812	40	7
5305-00-054-6652	39	26	5310-00-167-0834	48	5
5305-00-054-6652	48	15	5310-00-167-0835	37	10
5305-00-054-6654	42	3	5310-00-167-0835	53	21
5305-00-054-6655	41	9	5930-00-174-1852	50	6
5305-00-054-6655	42	1	5920-00-177-2269	39	20
5305-00-054-6655	52	1	4520-00-177-6198	49	34
5305-00-054-6667	39	27	3030-00-180-6743	27	17
5305-00-054-6670	27	32C	5805-00-191-1543	49	55
5305-00-054-6670	27	44B	5310-00-193-7577	6	63
5305-00-054-6671	48	9	5961-00-199-6008	11	11
5305-00-054-9226	1	17	5961-00-199-6008	13	13
6250-00-057-1965	53	3	5365-00-205-6552	22	14
5305-00-058-2075	30	9	5365-00-205-6552	26	38
5305-00-059-3656	39	10	5310-00-209-0788	5	9
5305-00-059-3657	48	17	5310-00-209-0788	13	16
5305-00-059-3658	37	1	5310-00-209-0788	16	4
5305-00-059-3659	1	45	5310-00-209-0788	17	6
5305-00-059-3659	27	36A	5310-00-209-0788	18	18
5305-00-059-3660	1	2	5310-00-209-0788	19	6
5305-00-059-3660	50	12	5310-00-209-0788	21	4
5305-00-059-3664	1	53	5310-00-209-0788	27	4
5305-00-059-3665	1	16	5310-00-209-0788	30	8
5305-00-059-3666	1	35	5310-00-209-0788	31	28
5305-00-059-3667	1	19	5310-00-209-0788	49	18
5305-00-059-3668	1	12	5310-00-209-0965	53	14

## NATIONAL STOCK NUMBER AND PART NUMBER INDEX

STOCK NUMBER	FIGURE NO.	ITEM NO.	STOCK NUMBER	FIGURE NO.	ITEM NO.
5310-00-209-1239	27	368	5310-00-543-2410	9	8
5930-00-211-1344	35	19	5310-00-543-2410	10	3
5210-00-223-9191	54	32	5310-00-543-2410	11	16
5975-00-224-5260	49	6	5310-00-543-2410	18	22
5305-00-225-3839	53	22	5310-00-543-2410	27	27
5305-00-225-3840	43	13	5310-00-543-2739	2	37
5306-00-225-8516	49	16	5310-00-543-2739	11	3
5925-00-232-3105	49	22	5310-00-543-2739	13	8
5925-00-232-3105	51	7	5310-00-543-5060	9	11
5925-00-233-1962	27	68	5310-00-543-5060	10	13
5925-00-235-8524	32	3	5310-00-543-5933	4	5
5930-00-236-2351	44	2	5310-00-543-5933	11	39
5920-00-243-3787	11	27	5310-00-550-3715	11	14
6635-00-246-8465	54	21	5310-00-550-3715	12	3
5120-00-247-0748	54	30	5310-00-550-3715	13	2
5120-00-251-4489	49	9	5930-00-552-8249	40	15
5920-00-254-7724	2	31	4210-00-555-8837	49	8
5920-00-254-7724	18	11a	5310-00-558-6207	39	14
5305-00-269-2807	1	10	5310-00-558-6207	40	3
5305-00-269-3214	1	57	5310-00-565-6771	22	29
5305-00-269-3215	1	58	5310-00-582-5965	1	25
5305-00-269-3215	49	36	5310-00-582-5965	6	17
5305-00-269-3217	49	31	5310-00-582-5965	8	24
5305-00-269-3218	1	48	5310-00-582-5965	27	40
5920-00-270-5179	23	7	5310-00-582-5965	49	2
5920-00-270-5219	16	19	5310-00-582-5965	53	20
5920-00-270-5219	23	5	5310-00-595-6425	38	5
5325-00-276-6228	51	2	5310-00-595-6425	43	9
5920-00-280-4960	2	34	5310-00-595-6761	27	86
5920-00-280-8342	18	38	5310-00-595-6772	1	7
5920-00-280-9539	39	22	5310-00-595-7582	40	9
5970-00-281-0899	40	10	5310-00-596-7691	4	36
5920-00-284-6433	4	20	5310-00-596-7691	22	2
5920-00-284-6787	11	28	5310-00-596-7693	4	18
5920-00-284-7049	18	3c	5310-00-596-7693	25	4
5920-00-284-9220	36	8	7025-00-599-3608	26	32
5365-00-285-2114	30	31	5310-00-614-3552	27	328
5110-00-293-2336	49	45	5310-00-614-3552	27	44A
5920-00-296-1517	18	28	5310-00-616-3554	26	43
5920-00-296-3317	23	8	5310-00-616-3555	8	35
5935-00-313-7225	49	28	5310-00-616-3555	9	31
5310-00-335-0047	37	12	5310-00-616-3555	11	22
5310-00-335-0050	43	17	5310-00-616-3555	18	33
5999-00-375-0180	24	11	5310-00-616-3555	25	3
5305-00-377-0404	8	9	5310-00-616-3555	31	11
5305-00-377-0404	9	26	5310-00-616-3555	36	3
5930-00-401-7781	35	23	5355-00-616-9604	44	4
5310-00-404-1433	30	11	1090-00-620-4619	20	3
5925-00-405-7707	51	6	5935-00-627-4938	39	28
5305-00-406-4385	10	14	3110-00-630-4815	22	10
5310-00-407-9566	6	69	5310-00-637-9541	1	3
5310-00-407-9566	53	9	5310-00-637-9541	1	9
5930-00-409-0269	35	26	5310-00-637-9541	49	15
6645-00-410-2395	49	57	5310-00-638-9857	38	5
4140-00-419-0625	42	4	5310-00-638-9857	39	25
			5310-00-638-9857	40	14
			5310-00-638-9857	41	7
			5310-00-638-9857	42	2
			5310-00-638-9857	52	3
			5930-00-655-1581	48	12
			5930-00-660-3954	44	1
			5365-00-664-5389	26	21
			5910-00-682-2543	41	8
			6240-00-683-0560	35	4
			5920-00-688-4085	11	25
			5961-00-723-3602	41	17
			5999-00-738-6490	38	2
			5999-00-745-7683	24	16
			7110-00-754-0760	49	35
			4140-00-759-9726	36	5
			5920-00-760-6324	35	38
			5310-00-761-6882	1	38
			6240-00-763-7744	35	20
			5925-00-764-0629	32	1
			5310-00-765-3197	2	38
			5310-00-765-3197	2	44
			5310-00-765-3197	11	10
			5310-00-765-3197	23	16
			5310-00-765-3197	27	24
			5310-00-765-3197	30	18
5925-00-432-9116	32	2			
5920-00-437-8450	2	9			
5920-00-437-8450	47	1			
5305-00-438-8682	5	23			
6625-00-443-5918	50	10			
5120-00-448-2455	54	17			
5935-00-449-0039	24	13			
6210-00-453-5719	43	24			
5305-00-465-5481	27	23			
3431-00-465-8851	49	25			
5999-00-476-6327	39	24			
5935-00-482-8656	38	3			
5310-00-490-4791	22	22			
3030-00-492-8119	27	59			
5905-00-504-5163	41	16			
5310-00-515-7449	41	1			
5920-00-518-1789	4	19			
5925-00-519-3657	49	24			
5305-00-533-5446	49	56			
6240-00-538-8545	27	1			
5805-00-543-0012	49	54			
5999-00-543-0977	24	10			
5310-00-543-2410	4	24			

## NATIONAL STOCK NUMBER AND PART NUMBER INDEX

STOCK NUMBER	FIG. NO.	ITEM NO.	STOCK NUMBER	FIG. NO.	ITEM NO.
5310-00-765-3197	31	6	5310-00-950-1310	12	4
5310-00-765-3197	33	20	5310-00-950-1310	18	21
5925-00-783-7660	52	8	5310-00-950-1310	26	45
5905-00-803-5899	40	11	5310-00-950-1310	27	26
5365-00-804-5043	22	8	5305-00-954-3938	26	50
5365-00-809-0015	35	54	5305-00-958-6381	9	10
5310-00-809-4058	1	41	5305-00-959-1909	1	43
5310-00-809-4058	49	7	5330-00-959-5100	35	9
5920-00-823-0624	23	6	5310-00-960-2625	11	37
5940-00-823-1804	48	7	5310-00-960-2625	27	37
5961-00-824-1486	41	3	3030-00-964-1006	26	51
3110-00-841-5274	35	34	6240-00-965-1381	43	21
5305-00-853-4214	27	51	5930-00-967-7616	50	3
5305-00-854-9351	41	11	5905-00-968-7176	12	11
6240-00-875-7981	8	14	5305-00-978-9347	27	58
3030-00-878-6620	8	38	5305-00-978-9349	13	12
5920-00-879-8408	21	14	5305-00-978-9370	26	47
5310-00-880-5976	1	4	5965-00-980-8824	19	5
5305-00-889-2997	18	23	3030-00-982-8175	31	30
5305-00-889-2999	6	64	5305-00-983-6730	12	5
5305-00-889-2999	26	13	5310-00-983-8483	2	41
5305-00-889-3000	6	50	5310-00-983-8483	6	19
5305-00-889-3000	9	4	5310-00-983-8483	8	19
5305-00-889-3000	16	17	5310-00-983-8483	9	2
5305-00-889-3000	35	52	5310-00-983-8483	10	7
5305-00-889-3000	36	1	5310-00-983-8483	11	6
5305-00-889-3001	18	7	5310-00-983-8483	13	15
5305-00-889-3001	21	22	5310-00-983-8483	16	15
5305-00-889-3001	26	11	5310-00-983-8483	18	20
5305-00-889-3001	35	48	5310-00-983-8483	21	19
5305-00-889-3002	4	35	5310-00-983-8483	22	15
5305-00-889-3116	4	23	5310-00-983-8483	25	11
5305-00-889-3116	9	7	5310-00-983-8483	27	8
5920-00-894-1045	50	14	5310-00-983-8483	28	5
5365-00-900-0982	26	5	5310-00-983-8483	28	9
6350-00-906-2446	50	9	5310-00-983-8483	31	12
4130-00-909-8130	35	49	5310-00-983-8483	35	51
5310-00-924-8527	30	27	5310-00-983-8483	36	2
5305-00-926-5595	26	29	5310-00-983-8483	49	19
5310-00-928-2690	27	85	5305-00-984-4976	10	6
5310-00-929-6315	53	19	5305-00-984-4976	11	13
5310-00-929-6395	38	6	5305-00-984-4976	16	18
5310-00-929-6395	40	13	5305-00-984-4977	11	17
5310-00-929-6395	41	6	5305-00-984-4979	6	42
5310-00-929-6395	48	14	5305-00-984-4983	4	38
5305-00-931-3142	8	118	5305-00-984-4983	6	73
3030-00-933-5356	15	19	5305-00-984-4983	22	26
5310-00-933-8118	38	6	5305-00-984-4984	11	21
5310-00-933-8118	39	5	5305-00-984-4984	16	3
5310-00-933-8118	43	10	5305-00-984-4984	25	10
5310-00-933-8119	39	13	5305-00-984-4984	27	28
5310-00-933-8119	40	2	5305-00-984-4984	30	32
5310-00-933-8120	1	3	5305-00-984-4988	3	2
5310-00-933-8120	37	2	5305-00-984-4988	6	18
5310-00-933-8120	39	9	5305-00-984-4988	8	36
5310-00-933-8120	40	6	5305-00-984-4988	11	8
5310-00-933-8120	46	6	5305-00-984-4988	17	5
5310-00-933-8120	49	33	5305-00-984-4988	18	17
5310-00-933-8120	50	13	5305-00-984-4988	19	7
5310-00-933-8121	37	11	5305-00-984-4988	22	16
5310-00-934-9747	35	46	5305-00-984-4988	27	16
5310-00-934-9747	42	6	5305-00-984-4988	31	16
5310-00-934-9747	52	5	5305-00-984-4988	35	8
5310-00-934-9748	38	9	5305-00-984-4992	2	42
5310-00-934-9748	39	17	5305-00-984-4992	18	16
5310-00-934-9748	43	8	5305-00-984-4992	27	6
5310-00-934-9751	1	30	5305-00-984-4993	9	32
5310-00-934-9757	1	32	5305-00-984-6189	35	11
5310-00-934-9757	48	11	5305-00-984-6191	4	17
5310-00-934-9759	39	12	5305-00-984-6191	6	7
5310-00-934-9761	18	30	5305-00-984-6191	27	3
5310-00-934-9761	41	5	5305-00-984-6191	30	7
5310-00-934-9765	37	5	5305-00-984-6193	27	22
5310-00-934-9765	40	5	5305-00-984-6193	28	7
5305-00-944-5921	8	8	5305-00-984-6193	30	20
5305-00-944-5921	9	27	5305-00-984-6193	31	8
5310-00-950-1310	4	22	5305-00-984-6193	33	21
5310-00-950-1310	9	9	5305-00-984-6194	16	20
5310-00-950-1310	10	4	5305-00-984-6194	18	31
5310-00-950-1310	11	30	5305-00-984-6194	22	5

## NATIONAL STOCK NUMBER AND PART NUMBER INDEX

STOCK NUMBER	FIG. NO.	ITEM NO.	STOCK NUMBER	FIG. NO.	ITEM NO.
5305-00-984-6194	27	36	7025-01-085-6903	33	5
5305-00-984-6194	31	29	7025-01-085-6904	33	7
5305-00-984-6207	11	35	7010-01-085-7296	33	11
5305-00-984-6208	11	9	7010-01-085-7297	33	12
5305-00-984-6210	2	39	7010-01-085-7298	33	14
5305-00-984-6210	11	2	7010-01-085-7299	33	17
5305-00-984-6210	18	37	7010-01-085-7300	33	18
5305-00-984-6211	27	33	7010-01-085-7359	33	16
5305-00-984-6211	30	26	7010-01-085-7360	33	19
5305-00-984-6214	8	15	7025-01-085-7477	27	20
5305-00-984-6215	9	25	7025-01-085-7479	27	38
5305-00-984-6221	6	41	7025-01-085-7481	31	19
5305-00-984-6223	6	0	7025-01-085-7482	27	39
5310-00-984-6705	6	12	7025-01-085-7483	27	25
5310-00-984-6705	12	8	7025-01-085-7484	27	83
5310-00-984-7042	43	14	7025-01-085-7485	27	67
5305-00-988-1725	27	41	7025-01-085-7488	31	2
5305-00-988-7602	6	27	7025-01-085-7489	27	82
5305-00-988-7603	6	31	7025-01-085-7492	31	21
5305-00-988-7614	27	19	7025-01-085-7494	28	1
5305-00-988-7616	3	8	7025-01-085-7495	31	26
5305-00-988-7834	3	6	7025-01-085-7496	27	36C
5305-00-988-7846	1	29	7025-01-085-7498	31	20
5305-00-989-3119	6	25	7025-01-085-7499	30	39
5305-00-989-3119	31	4	7025-01-085-7500	30	6
5305-00-989-7435	35	55	7025-08-085-7503	27	53
5305-00-990-6381	31	14	7025-01-085-7504	30	2
5305-00-990-6444	6	49	7025-01-085-7640	33	2
5305-00-993-0190	26	44	7025-01-085-7643	33	8
5305-00-993-0190	27	65	7025-01-085-7646	54	36
5305-00-993-0190	31	10	7025-01-086-1282	27	48
5330-00-993-0714	35	2	7025-01-086-1928	27	34
5330-00-993-0714	35	5	7025-01-086-1930	30	34
5305-00-993-1848	35	33	7025-01-086-1931	30	36
5305-00-993-1848	48	6	7025-01-086-1932	30	33
5305-00-993-1851	35	45	7025-01-086-1934	27	74
5360-01-004-7875	22	20	7025-01-086-1937	30	24
5360-01-004-7876	22	43	7010-01-086-3150	34	2
3030-01-005-5812	26	33	7010-01-086-3151	34	3
5930-01-006-2465	26	41	7010-01-086-3152	34	1
5180-01-007-8999	54	28	7010-01-086-3153	15	4
5930-01-008-5115	50	4	7010-01-086-3159	16	2
5935-01-012-3081	49	27	7010-01-086-3161	16	13
6240-01-023-2013	8	7	7010-01-086-3163	2	23
6210-01-025-3903	35	25	7010-01-086-3278	31	13
5925-01-026-5838	49	23	7010-01-086-3281	27	63
5920-01-028-5727	35	37	7010-01-086-3282	6	39
5305-01-030-3328	26	35	7010-01-086-3283	6	38
5935-01-037-8532	24	9	7010-01-086-3284	5	21
5310-01-040-9419	2	43	7010-01-086-3285	5	20
5165-01-047-0225	22	12	7010-01-086-3286	5	19
5961-01-047-6730	41	4	7010-01-086-3287	5	18
7040-01-057-2263	31	3	7010-01-086-3288	5	17
7040-01-058-2821	27	52	7010-01-086-3289	14	30
7040-01-058-2823	27	46A	6240-01-086-4455	29	9
5120-01-059-5029	54	39	7010-00-086-4732	2	17
5120-01-059-5030	54	27	7010-01-086-4733	2	16
5360-01-059-6275	26	3	7010-01-086-4135	2	12
5120-01-059-6860	54	13	7010-01-086-4737	2	20
5210-01-059-8916	54	19	7010-01-086-4738	2	2
7025-01-060-3158	4	13	7010-01-086-4739	2	26
5940-01-063-5782	48	2	7010-01-086-4740	2	25
6240-01-064-8889	50	8	7010-01-086-4741	2	19
5930-01-067-7274	50	5	7100-01-086-4743	2	27
5930-01-068-1773	24	4	7010-01-086-4744	2	29
5355-01-070-5535	27	10	7010-01-086-4745	2	35
5340-01-070-6961	21	62	7010-01-086-4746	37	13
5999-01-071-1862	24	12	7010-01-086-4747	37	9
5930-01-071-3191	43	2	7010-01-086-4748	1	5
5855-01-072-9865	49	3	7010-01-086-4748	2	8
5310-01-073-7031	35	53	7010-01-086-4749	18	5
7025-01-076-9009	33	9	7010-01-086-4152	18	3
7025-01-076-9010	33	1	7010-01-086-4753	13	5
5910-01-078-6657	39	16	7010-01-086-4754	28	6
7025-01-079-1516	1	23	7010-01-086-4755	33	3
5961-01-081-4205	13	10	7010-01-086-4756	33	4
5340-01-082-1127	22	24	7010-01-086-4758	33	6
5999-01-083-4246	24	6	7010-01-086-4759	33	10
5895-01-085-5468	54	33	6130-01-086-4781	2	30
7025-01-085-6902	31	9	7010-01-086-4854	33	15

## NATIONAL STOCK NUMBER AND PART NUMBER INDEX

STOCK NUMBER	FIG. NO.	ITEM NO.	STOCK NUMBER	FIG. NO.	ITEM NO.
7010-01-086-4855	5	16	7010-01-100-3231	2	48
7010-01-086-4856	5	15	7010-01-100-3231	7	3
7010-01-086-4857	5	14	7010-01-100-3232	7	2
7010-01-086-4858	5	13	7010-01-100-3234	22	1
7010-01-086-4859	5	1	7010-01-100-3247	22	35
7010-01-086-4860	5	2	7010-01-100-3248	22	34
7010-01-086-4861	5	3	7010-01-100-3249	22	25
7010-01-086-4862	5	4	7010-01-100-3250	22	44
7010-01-086-4863	5	5	7010-01-100-3251	22	45
7010-01-086-4864	5	6	7010-01-100-3252	22	46
7010-01-086-4865	5	7	7010-01-100-3253	22	47
7010-01-086-4866	5	8	7010-01-100-3254	22	55
7010-01-086-4867	23	3	7010-01-100-3255	22	56
7010-01-086-4868	21	12	7010-01-100-3256	22	59
7010-01-086-4870	21	10	7010-01-100-3257	22	60
7010-01-086-4871	21	11	7010-01-100-3258	22	61
7010-01-086-4872	21	21	7010-01-100-3259	22	62
7010-01-086-4673	21	15	7010-01-100-3260	22	63
7010-01-086-4874	21	16	7010-01-100-3267	22	64
7010-01-086-4876	2	18	7010-01-100-3268	22	65
7010-01-086-4877	2	14	7010-01-100-3269	22	66
7010-01-086-4878	2	13	7010-01-100-3270	22	67
7010-01-086-4881	13	1	7010-01-100-3271	22	68
5945-01-086-5057	27	54	7010-01-100-3283	21	20
7025-01-086-5255	27	21	5905-01-100-3284	21	1
7010-01-086-6087	27	71	7010-01-100-3812	21	18
5995-01-086-7960	42	7	7010-01-100-6199	22	48
7045-01-086-8731	54	3	7010-01-100-6200	22	49
6105-01-086-8951	31	24	7010-01-100-6201	22	50
3030-01-086-9456	27	60	7010-01-100-6202	22	51
3030-01-086-9457	27	41	7010-01-100-6203	22	52
3030-01-086-9458	27	45	7010-01-100-6204	22	53
3030-01-086-9459	27	46	7010-01-100-6210	22	69
5310-01-086-9886	27	81	7010-01-100-6211	22	71
5310-01-086-9886	31	1	7010-01-100-6212	22	72
7025-01-087-1425	30	3	7010-01-100-6213	22	73
7025-01-087-1431	27	29	7010-01-100-6214	22	74
5930-01-087-2018	29	2	7010-01-100-6215	22	75
5930-01-087-2019	29	6	7010-01-100-6219	22	76
5930-01-087-3264	29	1	7010-01-100-6220	22	77
7010-01-088-0129	2	10	7010-01-100-6221	22	78
6240-01-088-0389	29	10	7010-01-100-6222	22	79
3030-01-089-2684	27	43	7010-01-100-6223	22	80
5930-01-090-1601	28	10	7010-01-100-6224	22	81
5930-01-090-1601	29	5	7010-01-100-6225	22	82
5961-01-090-1686	13	11	7010-01-100-6226	22	83
7025-01-091-8797	27	5	7010-01-100-6227	22	84
5925-01-091-9531	40	16	7010-01-100-6228	22	85
5935-01-092-1037	45	1	7010-01-100-6229	22	86
5935-01-092-1038	45	2	7010-01-100-6230	22	87
7010-01-092-2549	1	11	7010-01-100-6231	22	106
7045-01-092-2550	1	1	7010-01-100-6232	22	107
7040-01-092-2551	1	47	7010-01-100-6233	26	36
7025-01-092-2552	1	51	7010-01-100-6234	26	9
7010-01-092-2553	1	37	7010-01-100-6235	26	17
			7010-01-100-6236	26	31
5815-01-092-2650	1	18	7010-01-100-6237	26	30
7025-01-092-2745	1	36	7010-01-100-6240	26	25
5945-01-092-2882	28	2	7010-01-100-6241	26	26
5930-01-092-2981	29	3	3020-01-100-6242	26	27
5330-01-092-4247	35	3	3020-01-100-6243	26	28
5805-01-092-5894	1	44	7010-01-100-6244	26	24
5999-01-092-9773	27	64	7010-01-100-6250	26	54
5930-01-093-0814	27	60	7010-01-100-6251	23	1
7025-01-094-0081	1	15	7010-01-101-0314	22	88
3030-01-096-3017	15	56	7010-01-101-0315	22	89
5305-01-096-3062	48	22	7010-01-101-0316	22	91
7010-01-100-0283	6	67	7010-01-101-0317	22	93
5910-01-100-0284	6	8	7010-01-101-0318	22	94
7010-01-100-0285	6	32	7010-01-101-0319	22	95
7010-01-L00-0286	6	54	7010-01-101-0320	22	96
1010-01-100-0287	6	51	7010-01-101-0321	22	97
5950-01-100-0288	6	61	7010-01-101-0322	22	98
7010-01-100-0289	6	59	7010-01-101-0323	22	99
7010-01-100-0527	6	68	7010-01-101-0324	22	100
7010-01-100-0546	6	52	7010-01-101-0325	22	101
7010-01-100-3228	6	2	7010-01-101-0326	22	103
7010-01-100-3229	6	3	7010-01-101-0327	22	104
7010-01-100-3230	2	49	7010-01-101-0328	22	105
7010-01-100-3230	7	1	7010-01-101-0331	26	55

## NATIONAL STOCK NUMBER AND PART NUMBER INDEX

STOCK NUMBER	FIG. NO.	ITEM NO.	STOCK NUMBER	FIG. NO.	ITEM NO.
7010-01-101-0332	26	7	7010-01-101-6681	54	20
7010-01-101-0333	26	53	7010-01-101-6682	54	29
7010-01-101-0334	26	18	5120-01-101-6683	54	26
7010-01-101-0335	26	1	5120-01-101-6684	54	2
7010-01-101-0336	26	2	7920-01-101-6685	54	35
7010-01-101-0337	26	37	7920-01-101-6686	54	34
7010-01-101-0338	26	12	7010-01-101-6699	6	47
7010-01-101-0339	26	5b	5905-01-101-6730	11	34
7010-01-101-0344	15	51	5905-01-101-6731	11	40
3110-01-101-0345	15	14	7010-01-101-6738	4	10
5930-01-101-0346	15	42	4120-01-101-6750	53	15
7010-01-101-0353	15	37	7010-01-101-6806	5	22
7010-01-101-0354	15	33	7010-01-101-7064	9	14
7010-01-101-0355	15	53	7010-01-101-7218	35	56
7010-01-101-0356	15	54	5950-01-101-9225	11	29
5910-01-101-0357	14	52	5950-01-101-9226	23	17
5905-01-101-0358	14	50	7010-01-101-9228	35	14
5910-01-101-0359	14	34	7010-01-101-9229	8	23
5910-01-101-0360	14	35	5935-01-101-9230	54	4
5910-01-101-0361	14	36	7025-01-103-4998	27	44
5930-01-101-0362	6	6	7025-01-103-5010	27	12
5905-01-101-0363	14	49	7025-01-103-5011	27	13
5950-01-101-0364	14	38	6210-01-103-6266	50	7
7010-01-101-0365	17	2	7010-01-103-7613	22	70
7010-01-101-0366	19	3	7010-01-103-7614	2	50
7010-01-101-0368	18	41	7010-01-103-7616	22	102
7010-01-101-0379	6	4	7010-01-103-7617	9	30
7010-01-101-0380	22	57	7010-01-103-7619	9	5
7010-01-101-0383	18	19	7010-01-103-7620	10	10
7010-01-101-0387	19	2	7010-01-103-7621	10	9
7010-01-101-0388	46	7	5910-01-103-7622	11	38
7010-01-101-0389	27	9	7010-01-103-7623	54	37
7010-01-101-0390	30	22	5930-01-103-7626	6	62
5950-01-101-0391	30	21	7010-01-103-7627	9	1
5950-01-101-0392	30	17	6105-01-103-7628	8	20
7010-01-101-0393	27	31	5930-01-103-7758	8	22
7010-01-101-0496	14	55	7010-01-103-7763	2	57
7010-01-101-0656	16	5	7010-01-103-7763	16	22
7010-01-101-0657	17	3	7010-01-103-7851	13	4
7010-01-101-1250	31	15	7010-01-103-7852	25	9
7010-01-101-1251	31	18	3030-01-103-8060	15	52
7010-01-101-1253	27	18	6210-01-103-8350	53	1
7010-01-101-1254	27	35	5961-01-103-8636	14	45
7010-01-101-1255	27	32	4520-01-104-2088	49	44
7010-01-101-1256	27	55	7010-01-104-7976	22	4
7010-01-101-1257	27	50	7010-01-104-7977	22	108
7010-01-101-1258	33	1	7010-01-104-7978	14	25
7010-01-101-1259	35	40	7010-01-104-8185	36	7
7010-01-101-1261	35	15	7010-01-105-6509	22	90
7010-01-101-1262	35	17	7010-01-105-9186	36	6
7010-01-101-1263	35	10	7010-01-106-0155	22	92
7010-01-101-6650	9	16	7010-01-106-0158	22	54
5360-01-101-6651	9	22	7025-01-106-0402	31	22
7010-01-101-6652	9	20	5310-01-106-1696	30	38
7010-01-101-6653	9	18	4140-01-106-4437	14	54
7010-01-101-6654	9	28	4140-01-106-4438	2	36
7010-01-101-6655	9	21	4140-01-106-4456	4	1
7010-01-101-6656	9	23	4140-01-106-4604	26	42
7010-01-101-6656	9	23	3010-01-106-7181	35	32
7010-01-101-6657	9	29	6220-01-106-7336	53	2
5930-01-101-6658	8	1	4140-01-106-7394	18	10
5930-01-101-6659	8	13	4930-01-146-8963	54	7
5930-01-101-6660	8	2	3030-01-106-9046	22	40
5930-01-101-6661	8	4	3030-01-106-9047	26	23
5930-01-101-6662	8	5	3110-01-107-1264	30	15
5930-01-101-6663	8	12	5315-01-107-1278	30	35
7010-01-101-6664	54	22	6105-01-107-1300	6	21
7010-01-101-6665	54	15	3030-01-107-2206	8	26
7010-01-101-6666	54	44	3030-01-107-2206	8	26
7010-01-101-6667	54	14	5950-01-107-2240	23	15
7010-01-101-6668	20	7	7010-01-107-4135	38	8
7010-01-101-6669	2	5S	5910-01-107-4998	21	2
7010-01-101-6673	54	42	5910-01-107-4999	23	9
7010-01-101-6674	9	13	5910-01-107-5062	23	13
5930-01-101-6675	11	20	3020-01-107-5564	26	52
6130-01-101-6676	11	15	5930-01-107-6446	14	19
5910-01-101-6677	11	4	5925-01-107-6621	14	47
7010-01-101-6678	12	7	5930-01-107-7105	21	7
7010-01-101-6679	54	43	5930-01-107-8398	49	60
7010-01-101-6680	54	41	5961-01-107-8579	22	39

## NATIONAL STOCK NUMBER AND PART NUMBER INDEX

STOCK NUMBER	FIG. NO.	ITEM NO.	STOCK NUMBER	FIG. NO.	ITEM NO.
5930-01-107-8610	14	18	5999-01-115-6403	40	4
5935-01-107-8626	3	11	5999-01-115-6404	41	12
7010-01-108-3599	22	58	6625-01-115-6922	50	1
5920-01-108-4795	49	62	5910-01-115-7200	39	1
5920-01-108-4796	48	13	5920-01-115-9710	39	21
5920-01-108-4797	8	18	5360-01-116-1133	6	13
7010-01-108-7971	38	4	5360-01-116-1134	15	21
7010-01-108-7972	39	3	3110-01-116-2648	15	38
5925-01-109-1865	51	1	5340-01-116-5306	27	11
6625-01-109-2408	50	2	5950-01-117-1382	43	12
5360-01-109-5090	26	6	7010-01-118-2223	15	40
5360-01-109-5314	9	19	5935-01-118-2514	54	18
5360-01-109-5315	26	15	5930-01-119-2713	4	8
5930-01-110-6949	8	3	5930-01-119-2713	6	74
5305-01-111-4158	22	31	5305-01-119-3091	54	8
5330-01-111-9277	35	36	5915-01-119-5790	11	12
5355-01-112-1522	15	25	5330-01-119-6433	31	25
7010-01-112-5806	5	11	5935-01-121-7772	24	7
7010-01-112-5807	26	10	3030-01-121-9742	6	5
7010-01-112-5808	22	41	5995-01-124-8643	16	21
7010-01-112-5810	15	29	5995-01-124-8644	18	26
7010-01-112-5811	15	30	7045-01-126-4002	10	11
7010-01-112-5812	15	39	7045-01-126-4003	10	15
7010-01-112-5813	43	11	7010-01-126-4004	15	27
5915-01-112-5951	51	3	7010-01-126-4005	15	18
5915-01-112-5952	51	4	7010-01-126-4006	22	109
5995-01-112-5953	IS	7	7010-01-126-4007	26	49
5995-01-112-5954	15	6	7010-01-126-4008	39	11
5995-01-112-5956	16	23	7010-01-126-4012	14	24
5995-01-112-5956	16	24	5995-01-126-4318	46	2
5995-01-112-5957	46	1	5995-01-126-4319	46	3
5995-01-112-5960	2	47	7010-01-126-9256	2	15
5995-01-112-5961	2	51	7010-01-126-9257	2	22
5995-01-112-5962	2	52	7010-01-126-9258	2	28
5995-01-112-5963	2	53	7010-01-126-9259	15	5
5995-01-112-5965	2	56	7010-01-126-9260	2	32
7010-01-112-6051	14	23	7010-01-126-9262	27	09
7010-01-113-0311	6	14	7025-01-126-9264	2	11
7010-01-113-0313	14	10	7010-01-126-9265	13	4
7010-01-113-0314	15	9	7010-01-126-9260	14	26
7010-01-113-0315	IS	50	7010-01-126-9267	18	11
7010-01-113-0316	15	24	5930-01-127-2047	8	6
7010-01-113-0318	35	30	5999-01-129-0023	2	54
7010-01-113-0319	15	20	6105-01-129-7050	35	31
6625-01-113-0379	31	27	6105-01-131-2621	8	31
6685-01-113-0420	27	56	7010-01-131-2628	2	24
6685-01-113-0421	27	61	7010-01-131-5673	18	25
5340-01-113-0423	27	57	7045-01-131-9197	1	39
5999-01-113-0439	4	21	5940-01-133-1577	30	25
7010-01-113-3573	15	57	6625-01-133-3330	43	1
5365-01-114-3724	22	32	5940-01-133-3667	4	43
5915-01-114-5065	4	42	6150-01-133-3675	4	45
5915-01-114-5065	4	44	6110-01-133-4190	51	5
5360-01-114-5072	26	14	3040-01-133-7861	30	37
6150-01-114-6924	35	50	3040-01-133-7884	35	42
59L0-01-114-9608	8	32	5360-01-134-3212	26	19
5995-01-114-9615	14	42	5355-01-134-3226	15	8
5995-01-114-9616	18	42	5915-01-134-7673	18	29
5995-01-114-9617	11	19	5915-01-134-7687	48	20
5910-01-114-9683	4	28	5910-01-134-7916	18	39
5910-01-115-0097	4	27	5950-01-135-0736	16	10
5950-01-115-0128	4	6	5950-01-135-0737	18	38
5120-01-115-1152	54	31	5360-01-135-0901	22	13
3020-01-115-1516	26	22	5945-01-135-0926	50	11
3020-01-115-2351	15	23	5961-01-135-1045	18	40
6625-01-115-2364	43	26	5930-01-135-4037	16	11
S950-01-115-2390	43	16	5930-01-135-4041	18	36
5905-01-115-4015	11	18	5930-01-135-4045	27	42
5915-01-115-4043	43	18	5930-01-135-4057	4	7
5930-01-115-4069	6	72	5905-01-135-4863	12	12
5995-01-115-4371	43	3	5935-01-136-1974	24	5
5995-01-115-4372	38	10	5935-01-136-2006	52	7
5995-01-115-4373	39	18	5935-01-136-2007	52	6
5910-01-115-4923	4	33	5945-01-136-9950	30	28

FSCM	PART NUMBER	FIGURE NO.	ITEM NO.	FSCM	PART NUMBER	FIGURE NO.	ITEM NO.
81348	AAC00293	49	35	53178	AMM12800003-01	11	26

## NATIONAL STOCK NUMBER AND PART NUMBER INDEX

FSCM	PART NUMBER	FIGURE NO.	ITEM NO.	FSCM	PART NUMBER	FIGURE NO.	ITEM NO.
				56996	B4003887	49	60
				56996	B4003890	49	31
				56996	B4003891	49	61
53178	AMM902-0050-01	9	5	56996	B4003900-2	1	49
53178	AMM9020158-01	10	1	56996	B4003903-1	1	21
53178	ANM9060184-01	11	11	56996	B4003903-2	1	22
53178	AMM9210823-01	8	30	56996	B4003903-3	1	31
53178	AMM9210839-01	11	5	56996	B4003911-1	35	43
53178	AMM9210840-02	8	33	56996	B4003946	1	6
88044	AN936B8	4	18	56996	B4003951	1	13
88044	AN936B8	25	4	56996	B4003952	1	52
88044	AN960-C10L	37	3	56996	B4003967	1	22
88044	AN960-C10L	39	8	56996	B4003967	49	10
88044	AN960-C10L	40	7	56996	B4003992	1	5
81352	AN960-C4L	38	5	56996	B4003992	2	8
81352	AN960-C4L	43	9	56996	B4003994	53	17
88044	AN960-C416L	41	1	56996	B4003996	46	7
88044	AN960-C6L	39	25	56996	B4004005	49	13
96906	AN960-C6L	38	5	56996	B4004006	49	32
96906	AN960-C6L	40	14	56996	B4004230	53	24
96906	AN960-C6L	41	7	56996	B4004258	53	18
96906	AN960-C6L	42	2	56996	B4004263	49	43
96906	AN960-C6L	52	3	56996	B4004263-002	49	43
88044	AN960-C8L	39	14	56996	B4004349	53	16
88044	AN960-CSL	40	3	56996	B4004426	53	1
88044	AN960-10L	48	5	56996	B4004436	53	11
88044	AN960-416L	53	21	56996	B4004446	49	44
96906	AN960-416L	37	10	56996	B4004505	49	44B
88044	AN970-3	1	20	56996	B4004627	49	25
53178	A1XX	3	10	56996	B4004640	49	41
53178	A3XX	3	4	56996	B4004644	53	6
53178	BBBU060B-002	2	35	56996	B4004664-1	49	44A
53178	BBDC001B-002	2	19	56996	B4004680	49	44G
53178	BCAB006B-004	2	4	56996	B4004684	49	44F
53178	BCAB010C-001	2	1	56996	B4004686	53	12
53178	BCHA001A-002	2	26	56996	B4004688	49	44C
53178	BCMN044B-001	2	22	56996	C-10846/MYQ-4	1	37
53178	BDCFCNSB-001	2	27	80058	C-230	43	20
53178	BDCFPRTB-002	2	28	95146	CG152075C1	41	10
53178	BEDR001A-001	2	21	90201	CL2L2	52	4
53178	BKBD001A-001	16	13	82877	CL2T2M00PN020189	42	4
53178	BKBD003D-001	18	5	82877	CL603A	35	7
53178	BMLC011C-002	2	11	03911	CP-1435/MYQ-4	1	11
53178	BMLF101B-001	2	10	80058	CR103HA1001R	50	7
53178	BMLF102B-001	2	23	02295	CR150DA600	50	11
53178	BMLF114A-002	2	24	02295	CR161F00302AA	40	4
53178	BMMU031B-002	2	12	02295	CR205F092AAA-208V	51	5
53178	BMTCC002A-002	2	20	02295	CR2940UB203W	50	3
30239	BNS-14	54	34	02295	CR2940UN200C	50	6
53178	BPWU600A-001	2	30	24446	CR2940WA2028	50	4
53178	BRCK916A-001	2	46	03497	CR2940WA202C	50	5
30239	BRTH	54	35	02295	CV-3661/MYQ-4	1	55
53178	BSCIP01A-003	2	16	80058	C0420-038-1750M	26	3
53178	BTCP001A-001	2	25	92830	E2	54	17
53178	BXCP153C-002	2	15	30239	E22-55HLX	26	16
53178	BXDK02D-003	2	17	01963	E68-30AGOLD	29	7
56996	B4003773	1	54	01963	E79-30A	26	41
56996	B4003776	1	14	01963	FAH-3000-250-C6	39	1
56996	B4003805	31	27	09023	FNM1	50	14
56996	B4003816	48	16	71400	F02A250V2A	2	34
56996	B4003818	54	18	81349	F02A250V5A	11	28
56996	B4003819	4	8	81349	F023250VI-1/4A	18	3A
56996	B4003821	46	4	81349	FO2B250V1A	36	8
56996	B4003822	1	46	81349	F02B250V3A	35	37
56996	B4003832	49	28	81349	F03A50V10AS	11	27
56996	B4003833	49	37	81349	F03A250V12A	2	31
56996	B4003849-1	1	28	81349	F03A250V12A	18	11A
56996	B4003849-2	1	27	81349	F03A250V5AS	4	19
56996	B4003849-2	49	4	81349	F09250V10A	11	25
56996	B4003849-3	1	56	81349	F104	12	11
56996	B4003849-3	49	14	44655	F108	12	12
56996	B40038503	1	50	44655	F326X	41	14
56996	B4003851	48	21	26667	F40CW	53	4
56996	B4003854	48	1	08805	B-13-C	43	19
56996	B4003859	49	59	95146			
56996	B4003861-1	48	13				
56996	B4003861-2	48	18	41326	GL0524	52	7
56996	B4003867	49	58	41326	GL2335	52	6
56996	B4003871	49	62	33322	HIS60102310-006	54	15
56996	B4003883	49	21				
56996	B4003884	49	49				



## NATIONAL STOCK NUMBER AND PART NUMBER INDEX

FSCM	PART NUMBER	FIGURE NO.	ITEM NO.	FSCM	PART NUMBER	FIGURE NO.	ITEM NO.
33322	HIS71002107	54	31	53178	MPI75240304	4	1
				33322	MPI75241500	6	32
				33322	MPI75255005	54	37
				53178	MPI75259403	4	41
				53178	MPI75778719	4	45
				53178	MPI75832100	4	21
81349	JAN1N3291	41	3	53178	MPI75833704	4	10
81349	JAN1N3291R	41	4	53178	MPI75838900	5	22
81349	JAN1N3612	41	17	33322	MPI76051302	6	36
81349	JAN2N3055	13	13	33322	MPI764080000	6	15
81349	JAN2N6051	13	11	53178	MPI76420600	3	9
81349	JAN2N6058	13	10	33322	MPI76422502	6	67
77342	KHP17A11B115VAC	35	58	53178	MPI76422601	4	11
77342	KHP17D11B11DVDC	35	57	33322	MPI76425601	6	65
30106	KIT-1	54	28	33322	MPI76426800	6	59
12049	KS51-670D-1	35	56	33322	MPI76427300	6	57
77342	KUP14055	41	12	53178	MPI76427404	4	7
84830	LE-029C-2	35	16	53178	MPI76875600	4	6
91692	LP-72	54	21	53178	MPI77387100	6	54
14933	L00685	35	38	33322	MPI77398304	6	61
14933	L01323	23	7	53178	MPI77475800	4	14
14933	L01331	16	19	33322	MPI77569100	6	47
14933	L01331	23	5				
80058	MD-1095/MYQ-4	1	44	53178	MPI82330800	4	29
71400	MDX7	23	8	53178	MPI82338200	4	25
21335	MF4DD	22	10	53178	MPI832812XX	3	1
				53178	MPI83281219	5	11
				33322	MPI87016701	54	10
04713	MJ3001	14	51				
65092	MDEL605-100TO5	41	22				
95146	MPA-206R	43	2	53178	MPI92009801	4	42
33322	MPI10125107	6	28	53178	MPI92009801	4	44
33322	MPI10125605	6	19	33322	MPI92314113	6	5
33322	MPI10125607	6	29	53178	MPI92696065	4	40
53178	MPI10125725	4	12	33322	MPI92723396	6	70
53178	MPI10125806	3	7	53178	MPI9826001	4	34
53178	MPI10126264	3	5	33322	MPI93109210	6	43
33322	MPI10126505	6	51	33322	MPI93109271	6	44
33322	MPI10127112	6	60	53178	MPI93114216	5	12
53178	MPI10127320	4	9	33322	MPI93210008	6	30
53178	MPI24501602	4	43	33322	MPI93287009	6	35
53178	MPI25501605	4	3	53178	MPI93560002	4	6
53178	MPI40067209	3	11	33322	MPI93560002	6	74
33322	MPI47172300	6	9	33322	MPI93564004	6	45
33322	MPI47172401	6	14	33322	MPI93592082	6	53
33322	MPI47172500	6	11	33322	MPI93749162	6	58
33322	MPI47201300	6	13				
33322	MPI47455500	6	66	33322	MPI94047052	6	23
				53178	MPI94245217	4	39
53178	MPI54146503	5	7	33322	MPI94255116	6	8
53178	MPI54152501	5	21	53178	MPI942752115	4	26
53178	MPI54154100	5	1	33322	MPI94277503	6	48
53178	MPI54154900	5	6	53178	MPI94313800	4	37
53178	MPI54162903	5	8	53178	MPI94364000	4	16
53178	MPI54226113	5	14	53178	MPI94365800	4	33
53178	MPI54262108	5	15	33322	MPI94371305	6	6
53178	MPI54275307	5	20	33322	MPI94372500	6	71
53178	MPI54275710	5	18	53178	MPI95578108	4	27
53178	MPI54276111	5	16	53178	MPI95578111	4	28
53178	MPI54276503	5	13	53178	MPI95643601	4	31
53178	MPI54276906	5	3	53178	MPI95686701	4	32
53178	MPI54277306	5	19	96906	MSS1957-43	40	18
53178	MPI54277717	5	2	96906	MS15795-802	27	86
53178	MPI54278107	5	5	96906	MS15795-806	1	4
53178	MPI54278505	5	4	96906	MS16208-3	41	2
53178	MPI54279303	5	17	96906	MS16208-6	37	7
33322	MPI73044100	6	33	96906	MS16213-60	11	37
33322	MPI73485311	6	52	96906	MS16213-60	27	37
33322	MPI74737900	6	66	96906	MS16633-1021	26	5
33322	MPI75010102	6	2	96906	MS16633-4025	22	14
33322	MPI75010103	6	3	96906	MS16633-4025	26	38
33322	MPI75010105	6	4	96909	MS16634-1021	26	8
33322	MPI75017500	6	1	96906	MS16634-1025	30	31
53178	MPI75061715	6	38	96906	MS16634-1050	26	21
53178	MPI75062107	6	39	96906	MS16995-19	31	14
33322	MPI75062400	6	22	96906	MS16995-20	6	34
33322	MPI75062800	6	37	96906	MS16995-20	31	23
33322	MPI75062805	6	20	96906	MS16995-26	6	27
33322	MPI75068300	6	72	96906	MS16995-27	6	31
33322	MPI75074714	6	68	96906	MS16995-37	6	25
33322	MPI75173310	6	56	96906	MS16995-37	31	4

## NATIONAL STOCK NUMBER AND PART NUMBER INDEX

FSCM	PART NUMBER	FIGURE NO.	ITEM NO.	FSCM	PART NUMBER	FIGURE NO.	ITEM NO.
96906	MS16995-50	27	19	96906	MS35206-214	27	65
96906	MS16995-52	3	8	96906	MS35206-214	31	10
96906	MS16995-53	3	6	96906	MS35206-215	18	23
96906	MS16995-83	1	29	96906	MS35206-217	6	64
96906	MS16996-11	1	43	96906	MS35206-217	26	13
96906	MS16997	22	37	96906	MS35206-218	12	5
96906	MS16997-19	27	58	96906	MS35206-219	10	6
96906	MS16997-21	13	12	96906	MS35206-219	11	13
96906	MS16997-3	30	9	96906	MS35206-219	16	18
96906	MS16997-32	26	47	96906	MS35206-220	11	17
96906	MS17188-1	30	11	96906	MS35206-222	6	42
96906	MS18063-12	8	118	96906	MS35206-226	4	38
96906	MS18064-11	27	51	96906	MS35206-226	6	73
96906	MS18064-6	26	29	96906	MS35206-226	22	26
96906	MS20066	30	12	53178	MS35206-227	4	2
96906	MS20341-8S	30	27	53178	MS35206-227	8	34
96906	MS206-231	28	3	96906	MS35206-227	11	21
96906	MS21042-03	27	72	96906	S35206-227	16	3
96906	MS24525-23	44	1	96906	MS35206-227	25	10
96906	MS24629-50	49	47	96906	MS35206-227	27	28
96906	MS24630-14	41	20	96906	MS35206-227	30	32
96906	MS24630-14	41	21	96906	MS35206-230	6	50
96906	MS24630-23	41	11	96906	MS35206-230	9	4
96906	MS24630-24	41	13	96906	MS35206-230	16	17
96906	MS24630-36	41	15	96906	MS35206-230	35	52
96906	MS24630-37	41	23	96906	MS35206-230	36	1
96906	MS24674-3	8	17	96906	MS35206-231	18	7
96906	MS25068-23	48	12	96906	MS35206-231	21	22
96906	MS27183-10	1	41	96906	MS35206-231	26	11
96906	MS27183-10	49	7	96906	MS35206-231	35	48
96906	MS27183-12	53	10	96906	MS35208-232	2	42
96906	MS27183-13	43	15	96906	MS35206-232	18	16
96906	MS27183-14	1	8	96906	MS35206-232	27	6
96906	MS27183-14	22	6	96906	MS35206-233	9	32
96906	MS27183-14	49	30	96906	MS35206-234	6	41
96906	MS27183-2	9	12	96906	MS35206-236	6	40
96906	MS27183-2	10	12	96906	MS35206-241	35	11
96906	MS27183-4	4	22	96906	MS35206-242	4	35
96906	MS27183-4	9	9	96906	MS35206-243	4	17
96906	MS27183-4	10	4	96906	MS35206-243	6	7
96906	MS27183-4	11	30	96906	MS35206-243	27	3
96906	MS27183-4	12	4	96906	MS35206-243	30	7
96906	MS27183-4	18	21	96906	MS35206-245	27	22
96906	MS27183-4	26	45	96906	MS35206-245	28	7
96906	MS27183-4	27	26	96906	MS35206-245	30	20
96906	MS27183-41	2	38	96906	MS35206-245	31	8
96906	MS27183-41	2	44	96906	MS35206-245	33	21
96906	MS27183-41	11	10	96906	MS35206-246	16	20
96906	MS27183-41	23	16	96906	MS35206-246	18	31
96906	MS27183-41	27	24	96906	MS35206-246	22	5
96906	MS27183-41	30	18	96906	MS35206-246	27	36
96906	MS27183-41	31	6	96906	MS35206-246	31	29
96906	MS27183-41	33	20	96906	MS35206-25	3	2
96906	MS27183-42	35	44	96906	MS35206-25	6	18
96906	MS27183-5	2	41	96906	MS35206-25	8	36
96906	MS27183-5	6	19	96906	MS35206-25	11	8
96906	MS27183-5	8	19	96906	MS35206-25	17	5
96906	MS27183-5	9	2	96906	MS35206-25	18	17
96906	MS27183-5	10	7	96906	MS35206-25	19	7
96906	MS27183-5	11	6	96906	MS35206-25	22	16
96906	MS27183-5	13	15	96906	MS35206-25	27	16
96906	MS27183-5	16	15	96906	MS35206-25	31	16
96906	MS27183-5	18	20	96906	MS35206-25	35	8
96906	MS27183-5	21	19	96906	MS35206-260	11	35
96906	MS27183-5	22	15	96906	MS35206-261	11	9
96906	MS27183-5	25	11	96906	MS35206-263	2	39
96906	MS27183-5	27	8	96906	MS35206-263	11	2
96906	MS27183-5	28	5	96906	MS35206-263	18	37
96906	MS27183-5	28	9	96906	MS35206-264	27	33
96906	MS27183-5	31	12	96906	MS35206-264	30	26
96906	MS27183-5	35	51	96906	MS35206-265	6	10
96906	MS27183-5	36	2	96906	MS35206-267	8	15
96906	MS27183-5	49	19	96906	MS35206-268	9	25
96906	MS27183-6	16	14	96906	MS35206-281	27	41
96906	MS27183-6	18	6	96906	MS35206-326	10	14
96906	MS27183-6	25	6	96906	MS35206-328	5	23
96906	MS35206-208	9	10	96906	MS35206-336	27	23
96906	MS35206-213		23	96906	MS35207-260	4	4
96906	MS35206-213	9	7	96906	MS35207-261	6	49
96906	MS35206-214	26	44	96906	MS35207-264	35	55

## NATIONAL STOCK NUMBER AND PART NUMBER INDEX

FSCM	PART NUMBER	FIGURE NO.	ITEM NO.	FSCM	PART NUMBER	FIGURE NO.	ITEM NO.
96906	MS35207-265	35	33	96906	MS35338-41	52	2
96906	MS35207-265	48	6	96906	MS35338-42	1	33
96906	MS3S207-267	35	45	96906	MS35338-42	3	3
96406	MS35333-36	6	63	96906	MS35338-42	4	15
96906	MS35333-70	11	14	96906	MS35338-42	6	26
96906	MS35333-70	12	3	96906	MS35338-42	8	29
96906	MS35333-70	13	2	96906	MS35338-42	11	23
96906	MS3S333-71	8	35	96906	MS35338-42	16	8
96906	MS53533-71	9	31	96906	MS3S338-42	21	24
96906	MS35333-71	11	22	96906	MS35338-42	23	11
96906	MS35333-71	18	33	96906	MS35338-42	27	15
96906	MS35333-71	25	3	96906	MS35338-42	30	19
96906	MS35333-71	31	11	96906	MS35338-42	31	5
96906	MS35333-71	36	3	96906	MS35338-42	35	12
96906	MS35333-72	2	37	96906	MS35338-43	4	30
96906	MS35333-72	11	3	96906	MS35338-43	6	24
96906	MS35333-72	13	8	96906	MS35338-43	8	16
96906	MS35333-73	4	5	96906	MS35338-43	9	24
96906	MS3S333-73	11	39	96906	MS35338-43	11	36
96906	MS35335-29	26	43	96906	MS35338-43	35	35
96906	MS35335-30	5	9	96906	MS35338-43	48	4
96906	MS35335-30	13	16	96906	MS35338-44	1	25
96906	MS35335-30	16	4	96906	MS35338-44	6	17
96906	MS35335-30	17	6	96906	MS35338-44	8	24
96906	MS35335-30	18	18	96906	MS3533844	27	40
96906	MS35335-30	19	6	96906	MS35338-44	49	2
96906	MS35335-30	21	4	96906	MS35338-44	53	20
96906	MS35335-30	27	4	96906	MS35338-45	6	69
96906	MS35335-30	30	8	96906	MS35338-45	53	9
96906	MS35335-30	31	28	96906	MS35338-46	1	3
96906	MS35335-30	49	18	96906	MS35338-46	1	9
96906	MS35335-32	4	36	96906	MS35338-46	49	15
96906	MS35335-32	22	2	96906	MS35338-47	53	14
96906	MS35335-59	27	32B	96906	MS35338-53	49	56
96906	MS35335-59	27	44A	96906	MS35338-124	49	53
96906	MS35335-60	27	36B	96906	MS356250-302	48	3
96906	M935338	48	10	96906	MS35649-244	38	9
96906	MS35338-134	27	85	96906	MS35649-244	39	17
96906	MS35338-135	38	6	96906	MS35649-244	43	8
96906	MS35338-135	39	5	96906	MS35649-262	35	46
96906	MS35338-135	43	10	96906	MS35649-262	42	6
96906	MS35338-136	38	6	96906	MS35649-262	52	5
96906	MS35338-136	40	13	96906	MS35649-264	18	30
96906	MS35338-136	41	6	96906	MS35649-264	41	5
96906	MS35338-136	48	14	96906	MS35649-282	1	32
96906	MS35338-137	39	13	96906	MS35649-282	48	11
96906	MS35338-137	40	2	96906	MS35649-284	39	12
96906	MS35338-138	1	3	96906	MS35649-284	40	1
96906	MS35338-138	37	2	96906	MS35649-292	6	46
96906	MS35338-135	39	9	96906	MS35649-292	10	5
96906	MS35338-138	40	6	96906	MS35649-292	11	32
96906	MS35338-138	46	6	96906	MS35649-292	16	12
96906	MS35338-138	49	33	96906	MS35650-302	1	30
96906	MS35338-138	50	13	96906	MS35650-304	37	5
96906	MS35338-139	37	11	96906	MS35650-304	40	5
96906	MS35338-141	43	14	9690L	MS51850-46	46	22
96906	MS35338-39	9	11	96906	MS51851-88	49	1
96906	MS35338-39	10	13	96906	MS51859-3	16	7
96906	MS35338-40	4	24	96906	MS51859-3	18	13
96906	MS35338-40	9	8	96906	MS51859-6	35	53
96906	MS35338-40	10	3	96906	MS51861-29	49	40
96906	MS35338-40	11	16	96906	MS51861-29	49	44E
96906	MS35338-40	18	22				
96906	MS35338-40	27	27	96906	MS51957-14	43	4
96906	MS35338-41	2	40	96906	MS51957-16	38	11
96906	MS35338-41	6	16	96906	MS51957-16	39	19
96906	MS35338-41	8	18	96906	MS51957-17	43	6
96906	MS35338-41	9	3	96906	MS51957-19	8	11
96906	MS35333-41	11	7	96906	MS51957-19	39	6
96906	MS35338-41	13	17	96906	MS51957-26	40	12
96906	MS35338-41	to	16	96906	MS51957-27	38	7
96906	MS35335-41	18	15	96906	MS51957-28	39	26
96906	MS35338-41	25	7	96906	MS51957-28	48	15
96906	MS35338-41	26	4	96906	MS51957-30	42	3
96906	MS35338-41	Z7	7	96906	MS51957-31	41	9
96906	MS35338-41	2d8	4	96906	MS51957-31	42	1
96906	MS35338-41	30	10	96906	MS51957-31	52	1
96906	MS35338-41	31	17	96906	MS51957-42	39	27
96906	MS35338-41	35	6	96906	MS51957-45	27	320
96906	M35338-41	i2	5	96906	MS51957-45	27	44B

## NATIONAL STOCK NUMBER AND PART NUMBER INDEX

FSCM	PART NUMBER	FIGURE NO.	ITEM NO.	FSCM	PART NUMBER	FIGURE NO.	ITEM NO.
96906	MS51957-46	48	9	24446	N403P16C	20	3
96906	MS51957-57	1	17	01526	N403P25C	20	4
96906	MS51957-8	27	84	09172	N407P11C	22	25
96906	MS51958-60	39	10	01526	N57P21010C	20	5
96906	MS51958-61	48	17	01526	N688P13004C	23	2
96906	MS51958-62	37	1	01526	N688P13006C	21	23
96906	MS51958-63	1	45	01526	N688P13008C	21	13
96906	MS51958-63	27	36A				
96906	MS51958-64	1	2	01526	N688P13010C	23	14
96906	MS51958-64	50	12	01526	N688P15006C	21	1
96906	MS51958-68	1	53	01526	N688P15008C	23	11
96906	MS51958-69	1	16				
96906	MS51958-70	1	35				
96906	MS51958-71	1	19	53178	OL15725000C	14	24
96906	MS51958-72	1	12	57112	PS-16D	36	7
96906	MS51958-73	1	34	96195	P4006-1420	37	12
96906	MS51967-2	1	38	96195	P4008	43	17
96906	MS51967-33	53	19	57112	RM2024/2021986	36	6
96906	MS53206-213	10	2	80058	RP-273/MYQ-4	1	23
96906	MS59362-09	21	5	80058	RO-526/MYQ-4	1	47
75382	MS600-18XP4A	41	19	80063	SC-8-506588	49	5
96906	MS90275-13	1	40	80063	SC-C-136011GP3	48	7
96906	MS90556C44412P	45	2	80063	SC-C-204030	48	19
96906	MS90557C44412S	45	1	80063	SC-C539421	49	3
96906	MS90558C44412P	53	23	80063	SC-C-539441	49	11
96906	MS90707-1025	22	8	80063	SC-C-539463	49	51
96906	MS90725-10	1	24				
96906	MS90725-10	49	43A	80063	SC-D-539439	49	46
96906	MS90725-5	1	42	80063	SC-D-539483	49	52
96906	MS90725-52	49	16	80063	SC-D-539506	49	55
96906	MS90725-64	1	57	80063	SC-D-883963G9-2	1	61
96906	MS90725-65	1	58	80063	SC-D-883963G9-3	1	60
96906	MS90725-65	49	36	80063	SC-D-883964G9-1	1	62
96906	MS90725-67	49	31	37942	SC110	50	9
96906	MS90725-68	1	48	71400	SC15	2	9
96906	MS90725-7	43	13	71400	SC15	47	1
96906	MS90725-8	53	22	15860	SFR63PPDK25-8	35	34
96906	MS90725-90	53	13	80063	SM-A-917142-2	39	16
96906	MS90726-38 9	53	8	80063	SM-D-352463	49	48
96906	MS90726-64	1	10	14153	SRSS8809016C	22	1
96906	MS91528-1P2B	44	4	53178	STC0010043312	11	11
96906	MS9360-06	11	31	53178	STC0010049013	8	32
96906	MS9360-06	12	2	53178	STC0010050185	11	4
96906	MS9361-09	8	28	53178	STC0010050186	11	38
96906	MS9361-09	11	24	53178	STC0010058079	11	12
96906	MS9361-09	13	7	53178	STC0010068040	12	7
96906	MS9361-09	16	9	53178	STC0010071027	11	15
96906	MS9361-09	18	32	53178	STC0010076144	8	3
96906	MS9361-09	21	25	53178	STC0010076145	8	13
96906	MS9361-09	23	12	53178	STC0010076146	8	6
96906	MS9361-10	6	12	53178	STC0010076147	8	5
96906	MS9361-10	12	8	53178	STC0010076149	8	4
96906	MS9362-09	5	10	53178	STC001007615	8	1
96906	MS9362-09	6	55	53178	STC0010076150	11	20
96906	MS9362-09	11	33	53178	STC0010307033	8	38
96906	MS9362-09	13	3	53178	STC0010308002	9	19
96906	MS9362-09	13	18	53178	STC0400820001	9	14
96906	MS9362-09	18	30	53178	STC0400820101	8	10
96906	MS9362-09	21	5	53178	STC0400820702	8	21
96906	MS9362-09	25	8	53178	STC0400820801	9	1
96906	MS9362-09	26	40	53178	STC0400821204	11	1
96906	MS9362-09	26	57	53178	STC0400822801	3	31
96906	MS9362-09	36	4	53178	STC0400826001	10	11
96906	MS9362-09	49	17	53178	STC0400826901	10	10
80058	MU-705/MYQ-4	1	36	53178	STC0400827001	10	8
82877	MU2A1	21	17	53178	STC0400830902	9	6
82877	MU2A1	49	20	53178	STC0400833403	10	9
80058	MX-10171/MYQ4	1	15	53178	STC0400833901	9	15
80058	MX-10172/MYQ-4	1	39	53178	STC0400834601	9	24
80058	MX-10173/MYQ-4	1	51	53178	STC0400834801	9	21
96906	M35206-203	10	16	53178	STC0400835501	11	34
80205	NAS1081-486N	8	9	53178	STC0400835502	11	40
80205	NAS1081-486N	9	26	53178	STC0400835901	11	29
80205	NAS1081-4D6	8	8	53178	STC0400836801	11	19
80205	NAS1081-4D6	9	27	53178	STC0400839901	12	1
80205	NAS603-56P2	40	17	53178	STC0400843306	8	27
96909	NAS620-C4L	39	4	53178	STC0400845801	8	12
				53178	STC0400851101	8	20
24446	N30P13008C	35	1	53178	STC0400856701	9	11
24446	N30P15005C	35	41	33322	STC0401001201	13	5

## NATIONAL STOCK NUMBER AND PART NUMBER INDEX

FSCM	PART NUMBER	FIGURE NO.	ITEM NO.	FSCM	PART NUMBER	FIGURE NO.	ITEM NO.
33322	STC0401012206	13	4	53178	04530245-001	16	10
53178	STC0401014203	12	6	53178	04530256-001	18	38
53178	STC10073398	11	41	53178	04670011-044	18	28
53178	STC10076143	8	2	12049	047-01-001	35	36
53178	STC10078093	12	10	53178	04750074-001	16	11
53178	STC10078096	12	9	53178	04760106-001	18	36
33322	STC10092065	13	14	53178	04910055-003	19	5
53178	STC10092066	9	29	53178	04910095-002	17	3
53178	STC10109529	9	17	53178	04910107-002	19	2
53178	STC10184077	8	25	53178	04910129-002	2	53
53178	STC10307030	8	26	12049	062-01-002	35	17
53178	STC10307032	8	26	05805	1-001-011	35	42
53178	STC4008210-01	13	6	00779	1-480275-0	39	28
53178	STC4008250-01	8	37	00779	1-480323-0	38	3
53178	STC4008262-01	10	17	13058	1086698	51	4
53178	STC4008267-01	10	15	13058	1086690	51	3
53178	STC4008340-01	9	16	28478	100027934-60	28	2
53178	STC4008341-01	9	18	24446	1004	27	1
53178	STC4008342-01	9	28	57583	10832-01	31	22
53178	STC4008343-01	9	30	57583	10842-00	33	13
53178	STC4008345-01	9	22	57583	10853-00	27	20
53178	STC4008347-01	9	21	19207	10916537	49	8
53178	STC4008348-01	9	23	24161	110XL037	15	19
53178	STC4008378-01	8	23	09401	1102	43	18
53178	STC4008423-02	8	22	57583	11111-00	27	32A
53178	STC4008507-02	8	11A	57583	11926-02	31	13
				57583	12451-00	30	34
33322	STC4010122-06	13	4	57583	12590-00	31	21
82877	SU2A5	36	5	57583	12816-01	33	9
55840	SW8FE	8	7	57583	12819-00	27	34
80058	TA-312/PT	49	54	57583	12875-00	31	7
21714	TA13215E9850	53	15	57583	12885-00	27	18
28432	TEB132060WL	40	16	57583	12898-01	33	5
28432	TED136125WL	51	1	27264	1292R2	24	13
28432	THQB1115	49	23	57583	12929-00	30	1
28432	THQB1120	49	50	57583	12930-00	30	4
28432	THQB1130	49	24	57583	12931-01	27	30
28432	THQB32030	51	7	57583	13140-00	31	9
60969	THQB32030	49	22	57583	13160-00	27	77
28432	THQB32040	51	6	72619	137-8836-1535-552	43	24
03497	TQ32030WL	52	8	27264	1380	24	14
80058	TT-756/MYQ-4	1	18	72619	140-8430-1431-203	43	22
80058	TW-430/MYQ-4	1	1	72619	140-8430-1432201	43	23
73559	TIGK53-1S-BL-FN-BLK1/8	27	66	61463	140XL025	26	51
80058	V-521/MYQ-4	1	59	38151	1423552	41	24
90201	VR3	41	8	27264	1433	24	11
				27264	1434	24	12
81348	WC596/11-2	49	27	12049	147-01-004	35	3
92578	W42AA1	49	42	57583	14818-00	31	19
79405	W58XB1A4A-4	32	1	57583	1505-00	27	74
04426	01-865130	35	26	57583	1522-03	30	15
04426	01-865530	35	24	12049	159-1338-4	35	10
04426	01-865630	35	23				
04426	01-951912	35	29	57583	16220-01	31	15
04426	01-951913	35	27	56232	1654086-9	23	6
04426	01-951914	35	22	57583	1681-00	30	35
04426	01-951915	35	25	57583	17788-00	27	50
04426	01-951917	35	28	80064	1833246	49	9
27264	02-09-1118	24	10	57583	1834-05	27	49
04426	02-6311	35	21	57583	1840-02	27	75
04426	02-73	35	19	57583	1846-01	30	5
12049	020-01-004	35	50	57583	1854-04	27	78
44655	0208	41	16	57583	1855-02	28	8
82877	028021	35	47	57583	1855-04	27	79
53178	03010019-002	2	45	57583	1856-02	27	76
53178	03010140-088	2	7	57583	1856-04	27	80
53178	03020004-005	2	2	57583	1961-01	27	46
53178	03020038-005	2	6	57583	1961-04	27	45
53178	03030004-003	18	8	57583	19782-00	30	21
53178	03050089-015	16	6	57583	19782-01	30	17
53178	03050089-015	18	14	16892	198	54	6
53178	03510068-003	18	34	02697	2-042-N219-7	31	25
53178	03510112-001	18	9	02697	2-061-N219-7	30	16
53178	03530065-001	2	3	02697	2-10L308-8	35	9
53178	03810106-007	2	36	02697	2-339	35	2
53178	03820038-001	2	33	13058	2F218	48	20
53178	03860014-007	18	3	79725	20IG306	52	9
53178	04370025-001	18	29	00779	200821-1	38	1
53178	04380078-007	18	39	00779	200821-1	39	23
53178	04420025-001	18	40	56878	20097L-96C-6C	27	73

## NATIONAL STOCK NUMBER AND PART NUMBER INDEX

FSCM	PART NUMBER	FIGURE NO.	ITEM NO.	FSCM	PART NUMBER	FIGURE NO.	ITEM NO.
57583	2012-05	54	36	44A411623-004		22	41
55719	213-SFS	54	30	44A411623-005		22	48
08806	2181DAS15	29	9	44A411623-006		22	49
05464	2200AS15	29	10	44A411623-007		22	50
70611	2267A1	44	2	44A411623-008		22	51
05178	2302-0020	49	44D	44A411623-009		22	52
57583	2309-00	28	1	44A411623-010		22	53
57583	2371-02	31	24	44A411623-011		22	54
12745	23728-1-65	26	50	44A411623-012		22	55
57583	2393-00	29	2	44A411623-013		22	56
57583	2410-00	27	10	44A411623-014		22	57
57583	2444-02	27	13	44A411623-015		22	58
57583	244-10	27	12	44A411623-016		22	59
57583	2483-00	27	11	44A411623-017		22	60
11195	25423-3	54	12	44A411623-018		22	61
57583	2548-00	27	67	44A411623-019		22	62
57583	2601-22	27	9	44A411623-020		22	63
20117	2676	49	6	44A411623-021		22	64
				44A411623-022		22	65
75915	275.125	21	14	44A411623-023		22	66
57583	2876-06	27	60	44A411623-024		22	67
57583	2876-07	27	43	44A411623-025		22	68
57583	2876-08	27	47	44A411623-026		22	69
57583	2884-00	27	64	44A411623-027		22	70
91929	3AC5	40	15	44A411623-028		22	71
24161	3M530	27	17	44A411623-029		22	72
53178	3030004-004	18	12	44A411623-030		22	73
75915	312001	18	38	44A411623-031		22	74
75915	31202.5	18	30	44A411623-032		22	75
75915	314008	4	20	44A411623-033		22	76
75915	314020	39	22	44A411623-034		22	77
75915	314025	39	20	44A411623-035		22	78
57583	3189-00	27	14	44A411623-036		22	79
57583	3234-00	27	5	44A411623-037		22	80
57583	3282-12	33	7	44A411623-038		22	81
75915	342014A	36	9	44A411623-039		22	82
75915	344404L	39	21	44A411623-040		22	83
08806	345	35	4	44A411623-041		22	84
14604	3450-88-204F140	43	5	44A411623-042		22	85
75915	345001	18	27	44A411623-043		22	86
73061	35897R-2WA	35	31	44A411623-044		22	87
				44A411623-045		22	88
				44A411623-046		22	89
08806	382	43	21	44A411623-047		22	90
16892	384	54	9	44A411623-048		22	91
80294	3852B-202-104A	18	36A	44A411623-049		22	92
08806	387	35	20	44A411623-050		22	93
08806	394	8	14	44A411623-051		22	94
57583	3946-00	30	38	44A411623-052		22	95
57583	3990-00	27	71	44A411623-053		22	96
56996	4004435	53	2	44A411623-054		22	97
				44A411623-055		22	98
				44A411623-056		22	99
72041	415B	40	11	44A411623-057		22	100
82877	428027	42	7	44A411623-058		22	101
53178	43B168170P1	18	10	44A411623-059		22	102
53178	43V633716QRA	15	11	44A411623-060		22	103
18702	4310M102	40	8	44A411623-061		22	104
97384	4326-02	27	62	44A411623-062		22	105
57583	4326-03	27	57	44A411623-063		22	106
01526	44A410002-G02	22	24	44A411623-096		22	107
01526	44A410005-001	22	43	44A411646-G01		21	1
01526	44A410009-001	22	20	44A411672-G02		22	25
01526	44A410146-001	22	12	44A411673-G03		22	33
01526	44A410151-005	20	2	44A411714-001		26	15
01526	44A410190-001	22	38	44A411761-001		26	6
01526	44A410428-001	26	34	44A411798-001		25	5
04290	44A410583-001	54	19	44A411815-001		22	13
				44A411828-G01		21	18
01526	44A410619G01	54	33	44A411828-G05		26	54
01526	44A410731-016	23	4	44A411925-001		22	19
01526	44A411041-001	26	48	44A417005-001		22	28
01526	44A411562-001	22	23	44A417024-001		26	33
01526	44A411573-001	26	56	44A417047-008		24	5
01526	44A411605-G01	22	34	44A417047-011		24	3
01526	44A411608-G01	26	53	44A417047-012		24	2
01526	44A411609-G01	26	30	44A417047-015		24	15
01526	44A411623-001	22	44	44A417305-006		25	12
01526	44A411623-002	22	45	44A417341-008		26	33
01526	44A411623-003	22	46	44A417344-001		26	35

## NATIONAL STOCK NUMBER AND PART NUMBER INDEX

FSCM	PART NUMBER	FIGURE NO.	ITEM NO.	FSCM	PART NUMBER	FIGURE NO.	ITEM NO.
01526	44A417374-001	26	46	24161	5M450	27	59
01526	44A417778-003	26	52	29834	50-250-344PZPZ	50	1
01526	44A417866-010	26	14	03516	50-251330MTMT	43	1
01526	44A418009-001	24	4	03516	50-213405LSPK	43	26
01526	44A418334-001	23	15	29834	50-254-350-AGAG	50	2
01526	44A418380-001	21	7	29834	50-254-350-ANAN	50	10
01526	44A419817-G02	22	109	33434	500-9047-105	39	3
01526	44A419819-G07	20	7	33434	500-9052-101	39	11
01526	44A419841-G01	26	31	33434	500-9055-104	38	8
01526	44A419874-G02	26	18	33434	500-9070-102	37	4
01526	44A419876-001	26	19	33434	500-9088-001	39	7
01526	44A419877-001	26	20	33434	500-9107-101	39	15
01526	44A419880-GO1	26	28	33434	500-9585-103	38	4
01526	44A419971-GO1	26	36	12049	501-0748-2	35	15
01526	44A500001-002	24	8	33434	501-1726-103	37	13
01526	44A500001-006	24	7	33434	501-1728-104	37	9
01526	44A500617-002	26	10	33434	501-1738-106	43	3
01526	44A500835-G01	26	26	33434	501-1739-101	39	18
01526	44A500882-G59	22	108	33434	501-1740-101	38	10
01526	44A500946-G01	26	27	33434	501-1892-101	37	6
01526	44A500974-G01	54	8	33434	501-1896-101	37	8
01526	44A501400-J75	23	13	33434	501-1898-101	43	12
01526	44A501409-N15	23	9	33434	501-1899-101	43	16
01526	44A501410-001	21	2	33434	501-1900-101	43	11
04290	44B412269-001	54	27	33434	501-1909-101	39	2
53178	44B412357-001	26	39	12049	501-871B-1	35	5
01526	44B412430G01	26	32	57583	5015-03	31	3
01526	44B412963-G02	21	20	12049	502-293B-1	35	13
01526	44B413828-G01	22	35	12049	502-339B-1	35	14
01526	44B413836-001	26	49	12049	503-979C-1	35	40
01526	44B413842-001	26	24	12049	504-17BB-1	35	30
01526	44B413845-G01	22	21	57583	5096-06	33	3
01526	44B413858-G02	22	4	57583	5098-07	33	4
01526	44B413982-G02	21	8	57583	5108-06	33	10
01526	44B417121-005	26	1	57583	5110-06	33	11
01526	44B417121-006	26	2	57583	5116-08	33	14
01526	44B418210-G04	23	3	57583	5122-06	33	17
01526	44B418519-G01	26	25	57583	5124-01	33	18
01526	44B418585-001	22	36	72619	513-1801-604	29	1
01526	44B418585-003	22	17	57583	5198-00	31	2
01526	44B419124-001	22	30	57583	5198-01	27	82
01526	44B419125-001	22	11	72619	521-9047	43	25
01526	44B500708-G02	26	42	57583	5223-00	27	61
01526	44B500709-G01	26	12	57583	5223-01	27	56
01526	44B500732-G01	26	37	82423	52254	51	2
01526	44C414026-001	22	41	33434	555-1237-001	37	14
01526	44C414040-G02	26	17	79136	5555-37	35	54
01526	44C414041-G02	26	7	57583	5566-04	27	63
				94833	55953	44	3
01526	44C414350-001	26	22	01526	561A659P5	21	3
01526	44C414526-G02	22	27	86928	5806-56-2	22	22
01526	44C414547-G02	22	7	53178	598400394G1	16	23
01526	44C414553-G01	22	39	41326	5951-9	49	26
01526	44C414560-G10	26	9	53178	59731383-010	18	42
01526	44C414606-G79	25	2	53178	59133709-201	16	2
01526	44C414621G67	25	1	08595	603104A	53	3
01526	44C414623-G02	23	17	08805	60A	53	5
01526	44C414634-G02	26	55	75382	600-18KT19-20-21	41	18
01526	44C414758-G01	21	6	75382	600A-9-KT20	43	7
01526	44C417513-G01	21	11	44655	6003	40	9
01526	44C417519-G06	21	10	33322	60102310-002	54	22
01526	44C417520-G01	21	12	53178	60127916-001	2	14
01526	44C417521-G08	21	15	53178	60128386-001	2	50
01526	44C417523-G16	21	21	53178	60128462-002	2	47
01526	44C417530-G03	25	9	53178	60128478-020	2	57
01526	44C417535-G02	21	16	53178	60128478-020	16	22
01526	44D415759-002	22	18	53178	60128558-001	16	21
01526	44D415766-G01	22	42	53178	60128691-001	2	32
01526	44D415811-G03	23	1	53178	60128766-001	18	41
01526	44D415857-G09	20	6	53178	60128767-005	16	24
01526	44D415860-G09	20	1	53178	60128778-001	2	49
01526	440415861-G01	24	1	53178	60128778-001	7	1
				53178	60128779-001	2	68
06402	45-700P59-8AMP	27	68	53178	60128779-001	7	3
06402	45-700P8	32	2	53178	60128781-003	7	2
06402	45-715P	32	3	53178	60128803-003	46	3
01002	45F608	35	39	53178	60128804-003	46	2
23991	47C256510G1	14	30	53178	60128806-001	2	51
82877	477712	35	49	53178	60129758-001	16	1
78189	4810-09-01	27	38B	53178	60129758-001	18	1

## NATIONAL STOCK NUMBER AND PART NUMBER INDEX

FSCM	PART NUMBER	FIGURE NO.	ITEM NO.	FSCM	PART NUMBER	FIGURE NO.	ITEM NO.
53178	60129759-001	17	4	53178	78113492-002	15	30
53178	60129760-802	17	1	53178	78113521-001	15	13
53178	60129864-003	17	2	53178	78113812-003	15	27
53178	60129885-001	18	2	53178	78113904-002	14	10
53178	60130115-001	2	13	53178	78114251-001	15	33
53178	60130581-007	16	5	53178	78114903-003	15	42
53178	60130889-002	2	18	53178	78115071-001	15	51
53178	60134256-001	2	55	53178	78115366-002	14	3
53178	60134257-001	2	56	53178	78115366-002	14	14
53178	60134295-012	18	4	53178	78115368-002	14	17
53178	60134348-001	18	26	53178	78115445-001	15	8
53178	60134388-002	18	24	53178	78115935-001	15	9
53178	60135184-001	19	1	53178	78115935-002	15	50
53178	60135185-001	19	4	53178	78117056-001	15	18
53178	60135566-002	18	19	53178	78117057-001	15	16
53178	60140011-001	2	54	53178	78117089-002	14	1
33322	60140053-001	54	4	53178	78117339-002	15	60
53178	60140527-001	2	52	53178	78117343-001	15	59
53178	60141986-030	18	25	53178	78117473-001	14	53
53178	60142086-001	2	29	53178	78117474-001	14	33
53178	60143439-002	19	3	53178	78117580-002	14	6
53178	60143486-001	46	1	53178	78118061-001	15	37
53178	60144826-001	18	11	53178	78118062-001	15	54
44655	6017	40	10	53178	78118472-001	14	28
00779	60290-2	24	16	53178	78118779-001	14	2
00779	60617-1	38	2	53178	78119728-001	14	31
00779	61117-1	39	24	53178	78119752-001	14	54A
19207	6150925	49	45	53178	78120180-001	14	25
57583	6239-20	28	6	53178	78120480-001	14	42
08806	656	50	8	53178	78120581-001	15	25
58594	6575	49	39	53178	78120582-001	15	21
91662	68-0010-0030	48	2	53178	78120583-001	15	26
57583	6818-00	27	39	53178	78120585-001	15	20
57583	6821-00	27	32	53178	78120586-001	15	23
57583	6823-00	27	36C	53178	78120587-001	15	24
57583	6954-02	34	1	53178	78120809-001	14	4
57583	6973-00	27	42	53178	78121373-001	15	39
57583	70XL037	31	30	53178	78121379-001	15	40
24161	70901401-001	18	35	53178	78121380-001	15	29
53178	70901402-001	2	5	53178	78121381-001	15	31
53178	70901404-001	2	43	53178	78122148-001	15	38
53178	71002211-001	54	20	53178	78122338-001	15	5
33322	7101L3HZ3BE	28	10	53178	78123629-001	15	4
09353	7101L3HZ3BE	29	5	53178	78124673-001	15	7
09353	7108L3HZ3BE	29	3	53178	78124673-002	15	6
09353	7211L3HZ3BEX	29	4	53178	78124745-001	14	23
09353	7240-00	27	55	53178	78124898-001	14	55
57583	7256-00	27	87	53178	78125396-002	14	26
57583	73-1121-9-1G1N	29	6	53178	7817340-002	15	57
29604	7396-07	34	2	53178	78200135-007	14	50
57583	7440-02	33	12	53178	78200136-019	14	49
57583	7492-06	33	8	53178	78200158-001	14	35
57583	7498-01	54	3	53178	78200160-135	14	52
57583	75018803	54	13	53178	78200160-140	14	36
52810	76-2723	35	18	53178	78200160-210	14	34
04426	76951104-563	14	32	53178	78200195-001	14	18
53178	76951108-503	15	58	53178	78200210-001	15	53
53178	76951108-564	15	1	53178	78200225-001	14	47
53178	76951108-565	15	17	53178	78200320-003	14	45
53178	76951108-568	15	45	53178	78200388-001	14	43
53178	76951120-490	14	27	53178	78200403-001	14	19
53178	76951120-550	14	9	53178	78200653-001	14	54
53178	76951120-550	15	12	53178	78201097-001	14	38
53178	76951120-580	14	37	53178	78203153-001	15	52
53178	76951126-490	14	21	53178	78203170-001	15	48
53178	76951126-490	15	36	53178	78203170-002	15	47
53178	76951126-550	14	8	53178	78203170-010	14	12
53178	76951126-550	15	3	53178	78203170-011	14	16
53178	76951126-550	15	44	53178	78203171-596	14	41
53178	76951126-580	14	40	53178	78203183-008	15	15
53178	76951134-490	14	22	53178	78203183-008	15	22
53178	76951134-490	15	35	53178	78203215-001	14	29
53178	76951134-550	14	7	53178	78203215-058	15	41
53178	76951134-550	15	2	53178	78203215-110	15	49
53178	76951134-580	14	39	53178	78203215-129	14	20
53178	76951168-562	15	28	53178	78203215-132	14	44
53178	76951704-012	15	46	53178	78203215-135	14	48
53178	77398410	6	21	53178	78203215-188	14	46
53178	78105790-001	15	43	53178	78203215-188	15	34
53178	78113484-001	15	55	53178	78203215-297	14	13



NATIONAL STOCK NUMBER AND PART NUMBER INDEX

FSCM	PART NUMBER	FIGURE NO.	ITEM NO.	FSCM	PART NUMBER	FIGURE NO.	ITEM NO.
53178	78203220-084	14	11	57583	8721-00	30	33
53178	78203230-022	14	15	19207	8736998	53	7
53178	78203233-001	15	10	57583	8807-01	27	21
53178	78203247-036	15	14	57583	8818-02	33	15
53178	78203248-012	14	5	57583	8820-05	33	16
53178	78203280-004	15	32	16892	8830	54	5
53178	78203285-095	15	56	57583	8880-03	33	6
57583	7906-00	27	46A	57583	900312-02	33	19
57583	7906-01	27	58A	57583	902613-00	27	69
57583	8028-00	30	30	99467	903-1911	35	32
57583	8031-00	30	29	57583	9087-00	31	20
57583	8032-00	30	28	57583	9102-00	31	26
57583	8034-00	30	25	26365	912722	27	81
57583	8037-00	30	14	26365	912722	31	1
57583	8040-00	30	3	57583	9180-00	54	14
57583	8053-00	27	53	57583	9215-01	30	37
57583	8100-00	31	18	57583	9219-00	30	6
97384	8105-00	27	52	57583	9266-00	27	31
57583	8112-00	27	54	19333	94364700	4	13
57583	8123-00	27	35	57583	9524-02	30	39
57583	8126-00	30	2	57583	9524-03	30	36
57583	8127-00	30	22	57583	9525-00	27	83
57583	8127-00	27	38A	57583	9573-00	30	24
06540	8403-SS-1032	46	5	57583	9592-05	34	3
10001	842555	1	7	57583	9640-02	27	70
00779	86016-3	24	6	57583	9648-03	33	1
57583	8662-00	30	13	57583	9658-00	27	38
57583	8672-00	27	29	57583	9733-00	29	8
57583	8677-01	27	48	57583	9734-01	27	2
57583	8679-00	27	25	57583	9877-00	27	44
57583	8685-00	30	23	57583	9928-00	33	2
00779	87077-1	24	9				

LATEST NATIONAL STOCK NUMBER AND PART NUMBER ASSIGNMENTS

STOCK NUMBER	FIG. NO.	ITEM NO.	STOCK NUMBER	FIG. NO.	ITEM NO.
5310-00-004-5033	49	15	6230-01-032-0677	54	1
5120-00-152-8991	54	7	5120-01-039-6997	54	23
5310-00-565-6771	22	28A	5120-01-059-5029	54	45
5310-00-584-5272	49	70	6625-01-060-6804	54	41
5310-00-616-3555	6	76	7010-01-101-6666	54	43
5310-00-809-5997	49	71	7010-01-101-6679	54	43
5305-00-915-8087	49	68	5310-01-137-9717	13	3
3439-00-973-2249	54	29	5310-01-137-9717	13	18
5310-00-983-8483	6	77	5310-01-137-9717	49	17
5305-00-984-6212	6	10	3439-01-158-6978	54	11
5180-01-023-4982	54	39			

FSCM	PART NUMBER	FIGURE NO.	ITEM NO.	FSCM	PART NUMBER	FIGURE NO.	ITEM NO.
80058	AN/USM-451	54	41	33322	MPI93533117	6	80
56996	B4004389	49	66	53178	MPI93786026	6	62
56996	B4004390	49	67	33322	MPI94237900	6	78
56996	B4004410	49	72	96906	MS16215-1	49	78
56996	B4004411	49	76	96906	MS18154-113	49	68
56996	B4004548	49	65	96906	MS27183-17	49	71
56996	B4004640-2	49	74	96906	MS27183-5	6	77
81348	CC-2BH-SRS-CP-M	49	29	96906	MS35333-71	6	76
52346	CK-17MM	54	32	96906	MS35338-48	49	70
82255	DRV8P-GK3	54	1	96906	MS35492-78	49	75
41326	GE4104-2	49	25	96906	MS51861-69	49	64
81348	GGGL211	54	16	96906	MS51967-14	49	69
33322	HIS71001016-001	54	46	01526	M187P16008890	22	3
33322	HIS97017133-001	54	2	01526	N210P20C	22	28
06350	IBM450550	54	43	09172	N407P11C	22	28A
52346	JTK-17LMLD	54	39	01526	N688P13008B90	49	12
80063	LBAD-C-25132	49	73	01526	N70P1503B90	22	31
80063	LBAD-D-25134	49	77	01526	N910P25P	22	32
96508	L3B085	54	24	80058	OS-261P/U	54	40
30289	MB4	54	11	96508	R188	54	23
33322	MPI54109701	54	42	81349	SA120	49	79
33322	MPI75018400	54	47	80063	SC-B-539-435	49	63
33322	MPI82338100	6	79	80063	SC-D-539901	49	34
33322	MPI83281300	6	81	53178	STC4010112-02	13	1
53178	MPI83281500	6	75	29335	S101503OHV	54	44
33322	MPI87399200	54	38	52346	185B035	54	26
33322	MPI93533079	6	82	04290	44A410588-G01	54	45

## NATIONAL STOCK NUMBER AND PART NUMBER INDEX

FSCM	PART NUMBER	FIGURE NO.	ITEM NO.
01526	44c414206-001	22	40
01526	44e416512-g09	22	1
71612	46	54	29
33322	60140538-001	13	20
33322	60140541-001	13	19
30239	65-032	54	25
57566	8910	49	57
96508	99x5	54	7

U.S. GOVERNMENT PRINTING OFFICE : 1984 O-421-302 (10814)

**Change 1 224**

By Order of the Secretary of the Army:

Official:

ROBERT M. JOYCE  
Major General, United States Army  
The Adjutant General

E. C. MEYER  
General, United States Army  
Chief of Staff

Distribution:

To be distributed in accordance with Special List.

\*U.S. GOVERNMENT PRINTING OFFICE: 1985—473-096/32380

\*U.S. GOVERNMENT PRINTING OFFICE: 1985—473-096/32380

RECOMMENDED CHANGES TO EQUIPMENT TECHNICAL PUBLICATIONS



THEN... JOT DOWN THE DOPE ABOUT IT ON THIS FORM, CAREFULLY TEAR IT OUT, FOLD IT AND DROP IT IN THE MAIL!

**SOMETHING WRONG WITH THIS PUBLICATION?**

FROM: (PRINT YOUR UNIT'S COMPLETE ADDRESS)

DATE SENT

PUBLICATION NUMBER

TM 11-5825-270-10

PUBLICATION DATE

23 Jul 81

PUBLICATION TITLE

Radio Frequency R-2176/FRN

BE EXACT... PIN-POINT WHERE IT IS

PAGE NO.	PARA-GRAPH	FIGURE NO.	TABLE NO.
----------	------------	------------	-----------

IN THIS SPACE TELL WHAT IS WRONG AND WHAT SHOULD BE DONE ABOUT IT:

TEAR ALONG PERFORATED LINE

PRINTED NAME, GRADE OR TITLE, AND TELEPHONE NUMBER

SIGN HERE:

DA FORM 2028-2  
1 JUL 79

PREVIOUS EDITIONS ARE OBSOLETE.

P.S.—IF YOUR OUTFIT WANTS TO KNOW ABOUT YOUR RECOMMENDATION MAKE A CARBON COPY OF THIS AND GIVE IT TO YOUR HEADQUARTERS.

